2 CENTS PAY NO MORE!

Chicago Daily Tribune

THE WORLD'S GREATEST NEWSPAPER

FINAL ★★

VOLUME XCV.—NO. 272 C [REG. U. S. PAT. OFFICE. COPYRIGHT 1936 BY THE CHICAGO TRIBUNE.] THURSDAY, NOVEMBER 12, 1936.—42 PAGES THIS PAPER CONSISTS OF THREE SECTIONS—SECTION ONE PRICE TWO CENTS IN CHICAGO AND SUBURBS ELSEWHERE THREE CENTS

WAGE NIGHT FIGHT FOR MADRID

RADICAL LABOR READY TO BOOM LEWIS FOR 1940

Hopes to Liquidate Both Old Parties.

[Chicago Tribune Press Service.]

Washington, D. C., Nov. 11.—[Special.]—A political realignment in the United States, with two new parties embodying the principles generally designated as "liberal" and "conservative" in place of the present Democratic and Republican parties, was forecast today by the directors of Labor's Nonpartisan league, which played an important part in the reelection of President Roosevelt.

This prediction came from George L. Berry, president of the league and the Democratic administration's industrial coördinator; John L. Lewis, chairman of the league and head of the United Mine Workers of America, and Sidney Hillman, treasurer of the league and president of the Amalgamated Clothing Workers of America.

Seek to Unite Factions.

If a political realignment does not take place, a third party uniting labor, the Progressives of Wisconsin and the Farmer-Laborites of Minnesota and other states will be formed, the triumvirate hinted. It is well known that Lewis would be the candidate of this new party for the presidency in 1940.

At present, Berry said, the league will content itself with the "thorough organization of the workers and their friends of the liberal movement of America so that we can be in a position to adjust ourselves intelligently and effectively to any political realignment that occurs."

"To this end," he remarked, "we are perfecting and strengthening our national and state organizations that they may function in the most effective manner."

Holds Labor Swelled Majority.

While President Roosevelt might have been reëlected without labor's support, the momentum which piled up his big majority came from labor, Berry asserted. The league's "liberal" aims have the "sympathetic understanding" of the President, he said.

Asked what forms of "liberal legislation" the league will sponsor, Berry said a study was now being made to determine a program. But some form of federal supervision of wages, hours, and working conditions in industry and the 30 hour week will be sought, he indicated.

The league is not at this time prepared to indorse a constitutional amendment curbing the power of the United States Supreme court, he remarked. Labor still hopes with President Roosevelt, he said, that the court will see the error of its ways.

Test in N. Y. Next Year.

The first test of the league's political power will come in the New York City elections next year, Berry admitted. The "American Labor party" supporting Roosevelt and Gov. Lehman polled a surprisingly large number of votes there in last week's election.

In 1938 the league will campaign actively for congressmen committed to "liberal" legislation, he added. Asked about the financial setup of the league, he declared the same "friends" who contributed in the last few months will continue to do so. The Democratic national committee was one of the large contributors. Labor organizations also contributed large amounts. Headquarters of the league will be maintained in Washington and the state organizations will remain intact for "effective work" in the future, Berry said. It is probable that a national convention of delegates to the league, representing every state, will be held, he said.

Miners May Oust Green.

Meanwhile today William Green, president of the American Federation of Labor, was summoned by the U. M. W. of A. to explain activities "injurious and detrimental" to the miners' group. Thus the breach between Green and Lewis again was widened on the eve of the federation's annual convention.

Green left for Florida to attend the federation's national convention, which starts at Tampa next Monday. He made a categorical denial of the charges. He asserted it was "inconceivable" that the accusations should be believed in view of his record, both as a member of the mine workers and as president of the A. F. of L.

Lewis and Green, both rising from the coal mines to their present positions of dominance in the American

[Continued on page 10, column 2.]

NEWS SUMMARY

of The Tribune [And Historical Scrap Book.] Thursday, November 12, 1936.

FOREIGN.

Spanish rebels open midnight attack on university section in the northwest part of Madrid. Page 1.

Austria and Hungary tacitly recognize Italy's recent conquest of Ethiopia. Page 2.

Germany and Russia seen near diplomatic rupture; threats traded by secret police of two nations. Page 4.

Poland will maintain neutrality in eastern Europe against both Russia and Germany, Great Britain is informed. Page 4.

French anti-communist leader approves pact with Russia in a surprising Armistice day speech. Page 6.

British Laborites assail Prime Minister Baldwin for refusal to see hunger marchers. Page 8.

China warns foreign nations to evacuate nationals from area threatened by Jap invasion. Page 19.

LOCAL.

Richest Christmas buying season since 1929 is forecast. Page 1.

Scenes reminiscent of wild Armistice celebration 18 years ago are enacted in loop. Page 1.

Reveal parole of four more gunmen before election. Page 3.

Polish ambassador tells his nation's safeguard for peace—a strong defense—in Chicago visit. Page 4.

Senator Copeland blames British apathy for recent disorders in the Holy Land. Page 8.

Dr. Compton explains use of ocean ship recorder in study of cosmic rays. Page 11.

G. O. P. Chairman Hamilton and Gov. Landon will discuss future policy of the Republican party. Page 12.

Crop authority predicts industry will afford a good market for three or four times the present soy bean yield of the corn belt. Page 24.

WASHINGTON.

Radical labor groups prepare to upset old political lineups and plan to push John L. Lewis for President in 1940. Page 1.

President leads nation in tribute to war dead by placing wreath on Unknown Soldier's tomb. Page 5.

Chamber of Commerce studying security act with view to proposing revisions of law. Page 16.

Supreme court hears attack on New York unemployment insurance act. Page 16.

Secretary Wallace hints at year's "breathing spell" in crop control program. Page 17.

DOMESTIC.

Dispatcher ends life after Indiana train wreck fatal to two, for which he was in no way responsible. Page 1.

Ship owners spurn strikers' peace gesture in Atlantic coast tieup. Page 3.

Sailor arrested in mystery slaying of New York merchant. Page 7.

Some hens lay "fresher" eggs than others, professor says. Page 11.

SPORTS.

Oze Simmons quits Iowa football team, then relents. Page 31.

Braddock willing to fight Joe Louis for $400,000. Page 31.

Three charities get $32,153.41 from All-Star football game. Page 31.

Billy Wilson decides early on a pro career—and here he is. Page 31.

Waldorf fears Northwestern will get careless. Page 31.

Talking It Over. Page 31.

Wake of the News. Page 33.

American league owners gather today to settle Browns' sale. Page 33.

Army eleven's spirit returns as Notre Dame game nears. Page 35.

FEATURES.

Crossword puzzle. Page 13.

Opera review. Page 21.

News of society. Page 21.

Radio programs. Page 23.

Death notices, obituaries. Page 24.

Experimental farm diary. Page 36.

EDITORIALS.

The Parole Menace and How to End It; Local Government Finances; The Lake Levels; Time and Again and THE TRIBUNE; Bright Prospect for Christmas Trade. Page 14.

FINANCE, COMMERCE.

Bethlehem Steel to spend $35,000,000 on new mills. Page 36.

Price increases may follow in wake of steel wage boosts. Page 36.

More companies increase dividends and wages and pay bonuses. Page 36.

Hiram Walker company reports record earnings for year. Page 36.

Stockholders in bank holding company held liable under double liability law. Page 36.

Test case of public utility control act started. Page 37.

Oil men told Iowa plan improved conditions in industry. Page 37.

Want Ad index. Page 37.

Average net paid circulation OCTOBER, 1936 THE CHICAGO TRIBUNE DAILY in excess of 800,000

EXPECT RICHEST HOLIDAY BUYING HERE SINCE 1929

Crowds Jam Loop to Shop Early.

More Cash to Spend

Flood of wage increases, bonuses, and dividends, under way for several weeks, is swelled by more millions. Details in financial section.

Chicago already has started on its biggest Christmas shopping season since 1929 in an enthusiastic surge of buying which may even surpass the boom years. This fact became evident yesterday from a survey of only a part of the trading marts.

On the shelves of the city's stores are more than $203,000,000 in goods representing one of the greatest offerings of holiday merchandise in Chicago history.

Ailes of stores are thronged with buyers. Merchants report customers are buoyed to a new buying tempo by salary and wage increases, by unexpected dividends in a rising stock market, and by recently announced Christmas bonuses.

Wholesalers Are Jubilant.

Not since the peak of 1929 have Chicago wholesalers reported such a satisfying turnover. Dealers arriving for the fall furniture market at the Furniture Mart tell of a great advance in sales, with the expectation that this season will be the best since boom times.

Armistice day yesterday showed the buying impulse of the downtown crowds. After the memorial services they turned to the stores with open purses in the manner of the usual day before Christmas rush.

This has been true of the weekend shopping crowds for a fortnight, according to executives of the larger loop stores. Last Saturday the trafic appeared almost as heavy as during the regular holiday buying season.

Meet Great Buying Rush.

To meet this added, but not unexpected demand, buyers for the great department stores, and the smaller mercantile houses, have been active all year finding new creations and sales offerings.

Increases in the size of Christmas stocks this year range from 10 to 20 per cent greater than last year's. It includes the smallest and cheapest articles and extends to furniture, jewelry, and furs.

The Chicago Association of Commerce reflected the attitude of the merchant in this announcement yesterday:

"The amount of money invested by local merchants in Christmas goods has reached boxcar proportions, the estimated total being 203 million dollars. This is proof that Chicago retailers are expecting a record breaking Christmas, and convincing evidence that to avoid crowds one had best start Christmas shopping early."

Entire Nation Affected.

The surging throngs on State street, the well stocked shelves are not only true of Chicago this season. Two business sources yesterday indicated that the entire country is awaiting its biggest holiday shopping season since 1929.

Reporting more than the expected seasonal boost, the federal reserve board yesterday said department store sales for October showed a 16 per cent increase over the country as a whole.

In the Chicago federal reserve district the increase in 61 stores in 30 cities was 22 per cent. Chicago was running ahead of the entire country's pickup for the first ten months of the year.

The National Retail Dry Goods association was equally enthusiastic for a robust Christmas season.

Interest Begins Early.

"Thousands of stores are reporting early interest from consumers in holiday merchandise," said Channing E. Sweitzer, managing director. "Total retail sales for 1936 undoubtedly will be greater than for any year since 1930, and greater giving among millions may make the present Christmas season the busiest for stores since 1929.

"The country's stores have indicated they are ready to meet the onslaught of enthusiastic shoppers by stocking an unusually large supply of merchandise well in advance. The association estimates that orders for fall and Christmas merchandise by stores of all classes will show an increase of 7.6 per cent over 1935, and total of approximately $3,650,000,000."

STREET CARS MAKE TRANSPORTATION PROGRESS UNANIMOUS

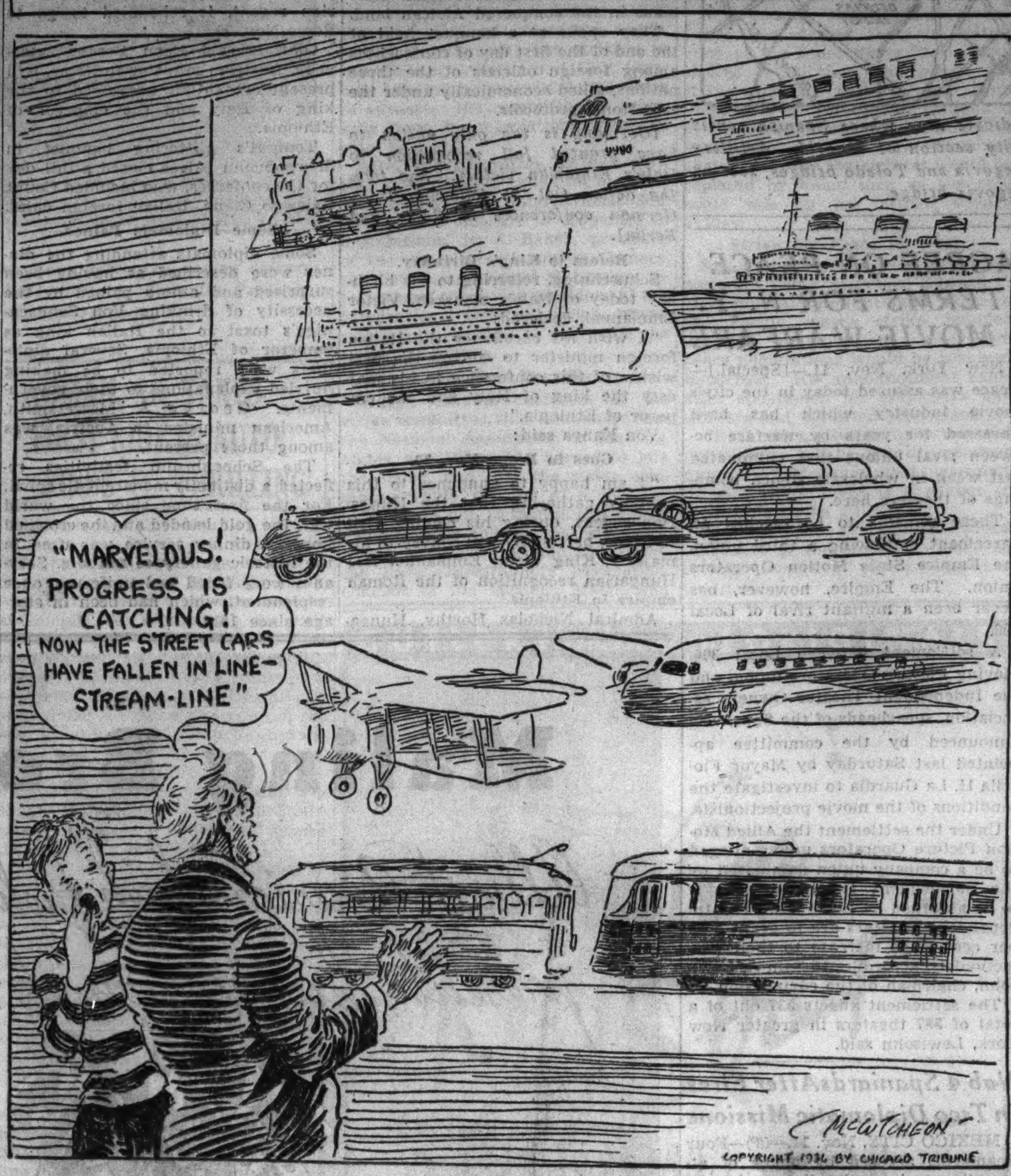

KIDNAP TROOPER IN JERSEY; LEFT BOUND IN A PENNA. DITCH

Bethlehem, Pa., Nov. 11.—[Special.]—State Trooper W. A. Turnbull of the Somerville, N. J., barracks, shoeless and with wrists bound together, was dumped into a ditch about a mile from here this afternoon by three kidnapers he had stopped for speeding.

Trooper Turnbull was patroling in a squad car, he said, when he noticed a Michigan car speeding westward. He gave chase and forced the speeders to the roadside.

While the driver was apologizing genially for exceeding the speed limit a second man emerged from the back of the car, thrust a revolver in his side, disarmed him, and removed his money. His wrists were bound and he was thrown on the floor of the car, in which a woman also was riding.

Reed G. Vetterli, special agent in charge of the federal bureau of investigation in Philadelphia, said the abduction was a violation of the federal kidnap law and indicated his men were joining the search.

BILL TO MODIFY BRITISH DIVORCE LAWS OFFERED

[Copyright: 1936: By the New York Times.]

LONDON, Nov. 11.—A bill providing modification of the antiquated English divorce laws was introduced in parliament today. The bill ostensibly aims not only to amend the divorce laws but to change marriage regulations.

The principal provision would abolish the divorce decree nisi whereby the king's proctor assumes supervision of the acts and conduct of a successful petitioner until six months after the first decree is granted by the high court.

The bill also adds to adultery, now the sole grounds for divorce: desertion for a period of three years, cruelty, incurable insanity over a five year period, incurable habitual drunkenness, and the imprisonment of either party to the marriage contract under a commuted death sentence.

ITALIAN BOMBING PLANE FALLS INTO CROWD; 10 KILLED

ROME, Nov. 11.—(AP)—Five members of the crew of a military bombing plane and five villagers at Rocca Gorga, near Rome, were killed yesterday when the plane crashed and burst into flames in the midst of a crowd, authorities disclosed today.

The pilot of the bomber, Capt. Bernini, saved his life by jumping with a parachute.

Ends His Life After Two Die in Rail Wreck

(Picture on Back Page.)

Indianapolis, Ind., Nov. 11.—[Special.]—As the tragic aftermath of a train wreck in which two persons were killed and twenty others were injured near here early today, Frederick A. Gaugh, 49, who had worked intensively after the wreck as chief dispatcher at the Big Four railroad offices, was found shot to death in his home here this afternoon.

Officials of the railroad said Gaugh had been through a long and nerve wracking ordeal in directing relief trains sent to the wreck scene and rerouting trafic over the line. They pointed out that the train was wrecked on a clear track and no one in the dispatcher's office could have been responsible for it.

Police believed that Gaugh, exhausted by his difficult task, had shot himself in a moment of mental stress.

Two Cars Land in Creek.

In the wreck, which occurred near London, Ind., 15 miles southwest of here, ten cars of the train, bound from Chicago for Cincinnati, were hurtled down a forty foot embankment. As the train was climbing a grade to a new bridge over Sugar creek, and after the engine and two cars had crossed the span, the runaway cars suddenly broke loose and plunged down the embankment.

Two of the mail and express cars fell into the creek, one landing upside down and the other falling on its side. The other cars were catapulted into a field. The bridge was demolished.

The dead were Robert C. True, Lawrenceburg, Ind., baggage master, whose body was found in the submerged baggage car, and Edwin Vail, Cincinnati, expressman, whose body was recovered from beneath water soaked express packages.

Passengers Hear Warning.

Among those injured were Mrs. R. A. Hite of Chicago and her 3 year old son, Kenneth. All of the injured were brought to Indianapolis for treatment, but physicians did not believe any were in serious condition.

The accident was preceded by a thumping noise beneath some of the cars at the rear of the train. Passengers noticed this sound, and some sleeping in the Pullman were awakened by it. In the next instant the rear cars, bouncing and jostling on the rails, tore free and shot down the embankment.

Tracks were torn up for 500 feet and ties were splintered.

Landslide Derails Train.

Poughkeepsie, N. Y., Nov. 11.—[Special.]—The worst landslide in years in this region derailed a freight train today and blocked trafic on the West Shore division of the New York Central railroad near Krum Elbow.

GEN. C. E. KILBOURNE'S DAUGHTER CRUSHED AS REARING HORSE FALLS

Mrs. Elizabeth Tracy, 26 years old, daughter of Maj. Gen. Charles E. Kilbourne, commandant of the Sixth corps area, was critically injured yesterday when her horse fell upon her as she and a companion were starting a horseback ride from the army post stables at Fort Sheridan.

Mrs. Tracy is the wife of Capt. Maxwell Tracy, who is stationed at Fort Monroe, Va., a post commanded by his father, Brig. Gen. Joseph Tracy. She had been visiting with her parents for the last six weeks.

Yesterday Mrs. Tracy and Mrs. Ruth Armstrong, wife of Maj. M. G. Armstrong of the 61st coast artillery anti-aircraft regiment, went to the stables on the military reservation, where two horses were saddled for them. As Mrs. Tracy was mounting, her horse suddenly reared and fell backward, crushing her against the pavement.

Mrs. Armstrong and stable attendants took the unconscious woman to the post hospital, where it was found that she had suffered a brain concussion and other critical injuries. She was still unconscious at midnight.

So grave was Mrs. Tracy's condition that at the advice of Maj. H. E. Keely, commander of the hospital, word of his daughter's accident was sent to Gen. Kilbourne, who was taking part in the Armistice day observance at the city hall in Chicago.

MISSING DOCTOR RETURNS; TELLS OF FISHING TRIP

Dr. Milton Ochs, 41 years old, 300 South Maple avenue, Oak Park, staf physician at the Frances E. Willard hospital, who had been missing since Tuesday, returned home yesterday. To relatives and the police, who had sought him in the fear that he had met with harm, Dr. Ochs said he had been on a fishing trip to Oshkosh, Wis., with a former medical classmate whom he declined to name.

"I'm very tired," Dr. Ochs replied in answer to questions. Dr. Arthur Ochs and Dr. Clara Ochs, brother and sister of the returned physician, expressed the belief that their brother was near a breakdown from overwork.

Dies of Injuries Received at Sea on Gold Wedding Trip

[Chicago Tribune Press Service.]

LONDON, Nov. 11.—Frank Goffin of Pawtucket, R. I., 73 year old passenger, who was thrown across a room on the liner Queen Mary during an Atlantic gale, died at Southampton hospital tonight. His wife was at the bedside. They were on their way to England to celebrate their golden wedding anniversary.

Loop Re-enacts Scenes of Day the War Ended

Armistice Irony!

GENEVA, Nov. 11.—(AP)—The league of nations announced today that 8,200,000 men are now permanently under arms throughout the world. Of this total 545,000 are attached to world navies.

The league calculations show that men under arms throughout the world just before the outbreak of the world war numbered 5,900,000, not counting naval units.

The figures released today show that since 1931-'32 world armies have increased 1,700,000 men. In Europe total armed forces are now 4,800,000, compared with 3,600,000 in 1931-'32, the league statement said.

(Pictures on back page.)

Scenes reminiscent of the wild Armistice day celebration eighteen years ago were enacted in the loop yesterday as Chicago celebrated the end of the world war "at the eleventh hour of the eleventh day of the eleventh month" in 1918.

There was a touch of sorrow in the celebration when women wept in memory of their kinsmen who failed to return from the war. Loop crowds were blanketed by showers of torn paper tossed from office windows. The greatest throngs gathered at State and Madison streets and in La Salle street before the city hall, for Chicago's traditional observances of the day.

Kelly and Kilbourne In Stand.

Mayor Kelly and Maj. Gen. Charles E. Kilbourne, commanding the Sixth corp area, headed the list of distinguished persons in the reviewing stand at the city hall. Paraders who had moved down State street from Van Buren street, and thence west on Randolph street to La Salle street, marched into the area before the reviewing stand shortly after 10 o'clock.

Following the Black Horse troop came a regular army battalion of infantry and a band from Fort Sheridan and a unit of sailors and a band from the Great Lakes Naval Training station. Behind them were American Legion posts with their bands and a thousand R. O. T. C. members with more bands.

"I join with President Roosevelt in saying that 'I hate war,'" Mayor Kelly told the crowd. "War is unnecessary for us except as the last refuge of our country.

"Eighteen years ago today we celebrated a great victory. I hope today that we are celebrating the continuation of peace."

Jam "Busiest Corner."

Several thousand persons jammed the world's busiest corner at State and Madison streets for the ceremonies. Organizations of veterans who fought with America's allies in the world war joined members of the American Legion and other veterans' organizations, detachments of the Illinois National Guard, and naval reserves in the ceremonies.

Units which marched in the parade from the front of the Goodman theater on Monroe street to the corner included the Marine, Mandel, and Carson-Pirie-Scott posts of the Legion, with their bands, Allied World War Veterans, Polish Legion, and the

[Continued on page 6, column 4.]

THE WEATHER

THURSDAY, NOVEMBER 12, 1936.

[Chicago Daylight Time.]

Sunrise, 7:37; sunset, 5:32. Moon rises at 7:13 a. m. tomorrow. Venus and Jupiter are evening stars. Mars is a morning star. Saturn is a luminary of the night.

CHICAGO AND VICINITY: Fair Thursday and Friday with mild temperature; moderate southwest to west winds Thursday.

ILLINOIS: Fair Thursday and Friday; somewhat warmer in central and south portions Thursday.

TRIBUNE BAROMETER.

TEMPERATURES IN CHICAGO

For 24 hours ended 2 a. m. Nov. 12:

MAXIMUM, 3 P. M. 52

MINIMUM, 7 A. M. 33

3 a. m....34	Noon 46	8 p. m....46
4 a. m....34	1 p. m....49	Unofficial—
5 a. m....34	2 p. m....51	9 p. m....44
6 a. m....34	3 p. m....52	10 p. m....42
7 a. m....33	4 p. m....52	11 p. m....43
8 a. m....33	5 p. m....51	Midnight ..42
9 a. m....36	6 p. m....48	1 a. m....42
10 a. m....39	7 p. m....47	2 a. m....40
11 a. m....43		

For 24 hours ended 8 p. m., Nov. 11:

Mean temperature, 42; normal, 42; deficiency for November, 16 degrees; deficiency since Jan. 1, 4 degrees.

Precipitation, none; deficiency for November, .11 of an inch. Total since Jan. 1, 26.96 inches; deficiency since Jan. 1, 2.51 inches.

Highest wind velocity, 18 miles an hour from the southwest at 1:33 p. m.

Barometer, 8 a. m., 30.33; 8 p. m., 30.13.

November 12, 1935:

Maximum temperature, 42; minimum, 39; mean, 40; cloudy; precipitation, .01 of an inch.

[Official weather table on page 13.]

REBELS LAUNCH FIERCE SURPRISE ATTACK ON CITY

Storm Bridge Into University Area.

MADRID, Nov. 12 [Thursday].—(AP)—Fascist insurgents launched a desperate attack on Madrid from Los Franceses bridge toward the university district in the northwest part of the capital just before last midnight.

The incessant tat-tat-tat of machine guns and rifles, punctuated by heavy gunfire, sounded ominously close to the population in the center of the city.

Madrid citizens feared a general attack on the capital was being signaled as sudden, crackling fire was heard all along the lines from Casa de Campo to the Toledo bridge.

The sector near Los Franceses bridge was stoutly defended by an international legion of Poles, Germans, French, and Italians, many of whom served in the world war. They were defending the strongest lines of trenches around Madrid.

Drive at Two Points.

The insurgents were believed to have started their sortie in two sections, one fording the Manzanares river at Puerta de Mirro and the other following the Escorial railroad to Los Franceses bridge.

Earlier the Fascists' batteries between Carabanchel and Quatro Vientos sent shells which exploded near the Opera house, the old cathedral, the unfinished new cathedral, the royal palace—the largest in Europe—and the North station. Two large fires broke out near the Opera house and an evacuated ammunition factory alongside the Segovia bridge. Explosions from the factory and the still blazing Rosales block [fired last night] lighted up the sky.

Shell after shell raised clouds of thick dust near the Angel gate on the other side of the Segovia bridge, where an active government battery was emplaced.

Several projectiles narrowly missed the bridges across the Manzaneres, while shrapnel repeatedly sprayed the sides of the royal stables on the north side of the royal palace and the south side of the gaunt mass of the new cathedral, which has remained unfinished for ten years because of lack of funds.

Explode Munitions Dump.

The government gunners, returning the fire, scored one hit on Carabanchel Bajo, sending up a Fascist ammunition dump in clouds of black smoke and lurid flames.

Members of the Scottish ambulance brigade described the ghastly scene in a shelled house at Paseo de San Vicente above the North station. There the family of seven was having dinner when a shell burst near the table, killing five and wounding two children.

Troops were marshaled in the Gran Via for a march to the barricades in the north section of the city along the Manzanares river. Two new battalions arrived to reënforce the International legion in the university sector.

ATTACK IN WAVES

BY HENRY BUCKLEY.

[Chicago Tribune Press Service.]

MADRID, Nov. 11.—Wave after wave of insurgent attacks were made against Madrid during the last twenty-four hours. So far the government defense has not shifted its position.

Madrid is fighting with its back to the wall. This morning Catalan columns wound their way up the Gran Via, Madrid's Broadway, with 4,000 fresh troops from Barcelona, marching to the music of their favorite tune known as Santa Espina.

They brought new hope to the hard pressed capital. Equal favorites are soldiers of the international battalion which is a mixture of French, Germans, Italians, Hungarians, Jugo-Slavs and Danes under polyglot leaders. It was they who charged at bayonet point this morning when the Moors and foreign legionnaires made their fifth attack through the wooded Casa de Campo. From positions by the Manzanares riverside they held Gen. Francisco Franco's men at bay and again drove them back.

Shells Fall Thickly.

In their khaki uniforms and bonnets they are popular boys with the Madrilenos [citizens of Madrid]. This afternoon the rebel artillery opened up and shelled the outskirts of the city fiercely. It did not take a heavy toll of life because most of these sections were evacuated. The shells rained down near the North station

where we used to take the Sud express for Paris.

I started to go down to see the damage, but the rebels started to use shrapnel and this correspondent wended his way back again.

Then there was a rain of shells down near the lovely old Segovia bridge. A big factory went up in flames. There was a flash of smoke from a rebel battery in a clump of trees out near Cuatro Vientos. Then a column of smoke went up from the factory and a column of flame.

Sees Rebels Lined Up.

With field glasses I could see masses of men grouped along the side of the main highway to Portugal about half way between the city and Cuatro Vientos airdrome.

These were the insurgent forces. Before them was a barrage of shrapnel and shells. First they surged forward over open country. Then they halted. The government shells began to fall. Apparently machine guns were busy, for then they began to separate, moving along the flanks. When dusk fell the advance still had gone no farther.

The main pressing point continues to be through the Casa de Campo, west of the city.

The nearest rebel point to the center of the city continues to be about three miles.

After several days of air bombing of the capital few war planes were seen in the sky today. The military asserted government planes had found an improvised rebel airfield at Avila and by heavy bombardment had destroyed 12 bombers and 10 pursuit planes in the hangars there.

War Zones Marked.

Madrid now has war zones which you cannot enter without a special pass. When you get to a certain point on some street car lines you must have a permit in order to continue. Taverns are closed all afternoons and evenings.

Last night I went out by night after the curfew and saw what was really a deserted city. My footsteps echoed in the Puerta del Sol, which at 2 a. m. usually is humming with life. Then I went down and took a subway. This runs hourly all night, much to the annoyance of numerous souls who find the Metro stations convenient places to sleep either because they have not anywhere else to go, or because their houses are in the line of fire.

I was the sole passenger in a two coach train. As we entered each station the sleepers turned over with exclamations of disgust.

Packed Underground.

Some stations were so packed that any passenger would have difficulty in picking his way through the sleeping forms. Early comers naturally picked benches and the rest had to sleep on the platforms. The air was warm down there, but it obviously was uncomfortable to have trains nosing into your bedroom twice each hour.

Tonight the curfew went back to 10 o'clock, when all must be off the streets. Arms are being rounded up. The police are busy day and night searching for possible Fascist attacks within the town. Not even militiamen may patrol the streets, only the police.

Citizens Taking Heart.

Spain's first woman minister, Federica Montseny [minister for health], who returned today from Valencia, broadcast a message saying:

"I returned to bring the people of Madrid a tribute of homage from the rest of Spain. Keep up the fight. Triumph depends on your maintaining the battle hour by hour and day by day."

There is no doubt the militiamen are fighting better than they have done since this set-to began. Madrid forces now total at least 100,000 men. Before my home in the mornings groups of citizens drill soberly and seriously in the streets.

The political commissioners named several weeks ago are playing a big rôle. They act as pep men in the field. This army has no discipline nor tradition. Strictly speaking, it is not yet an army. So these pep men go out and harangue them about the necessity of fighting for political ideals.

Speeches Under Fire.

This morning on one little hill near Carabanchel Bajo, which has been the scene of constant fighting during the week's warfare, I saw from a safe distance one of these men at work. Shrapnel and shells were bursting all around the crest where a little wooden house stood.

The militia boys finally left their shallow trenches and ran back.

Out dashed a small figure. The groups stopped. He waved to them and appeared to be shouting at them. They foolishly stood in groups while the shells kept coming nearer. Finally he convinced them, or appeared to, for they turned and went back to the trenches and stayed there quietly, although the shelling went on for nearly an hour.

[Correspondents with the rebel forces report insurgent claims that Madrid has been using "file closers" —men with guns who stand behind the militia at the front and force them to fight.]

Evacuation of the capital was made more difficult by establishment of a council post for civil evacuation under the direction of Francisco Caminero, an anarcho-syndicalist.

Parliament to Meet in Valencia.

VALENCIA, Spain, Nov. 11.—(AP)—President Manuel Azana of Spain was expected to arrive here Thursday to summon parliament into session.

Azana left Madrid last month for Barcelona and more recently has been reported living in a monastery near Barcelona.

The government, whose ministers left Madrid when the insurgent attack neared the city's gates, will set itself up in the former palace of a Spanish nobleman, with its ministries occupying widely scattered offices.

Leaders of the labor unions here, meanwhile, threw their powerful authority behind the government cause with published warnings to all members between 20 and 45 years of age to report for duty or "take the consequences."

The general labor union ordered its members to appear for duty at the rate of 1,000 a day selected from card numbers.

BATTLE FOR MADRID RAGES ON

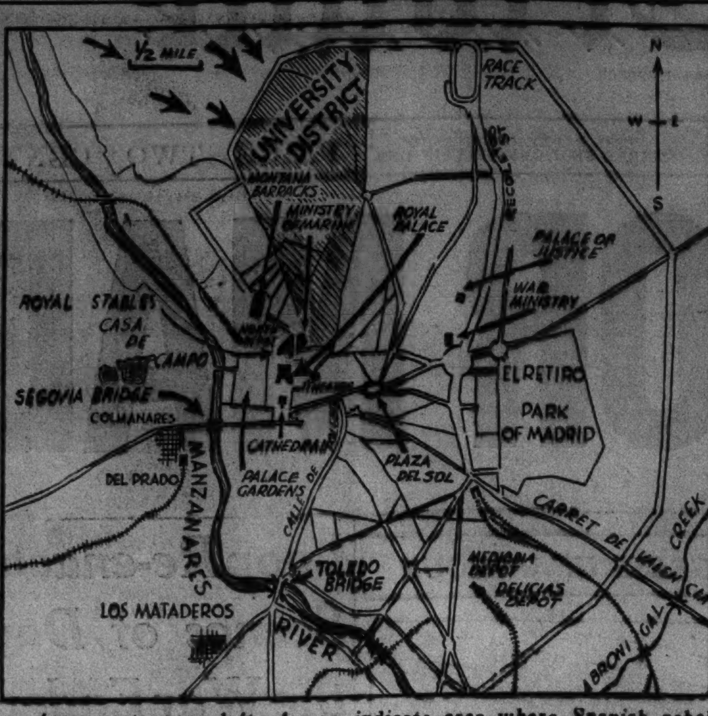

Arrows at upper left of map indicate area where Spanish rebels launched midnight attack on university section of Madrid. Artillery resumed shelling of section between Segovia and Toledo bridges, scoring a number of hits on buildings near Segovia bridge.

RED CROSS PROTESTS HARSH DEALING WITH HOSTAGES IN SPAIN

GENEVA, Nov. 11.—(AP)—The International Red Cross announced today it had sent manifestoes to Spanish Socialists and Fascists protesting the treatment of civil war hostages.

Red Cross officials asserted prisoners were held in tragic circumstances in several cities. Seizure of hostages, the Red Cross contended, was contrary to methods of civilized warfare and a violation of international conventions.

It declared women, children, aged, and invalid persons not engaged in politics, and particularly clergymen, ex-soldiers, physicians, and health workers should be given maximum liberty. Under no circumstances, the Red Cross declared, should they be subjected to reprisals. Such captives, it said, should be given freedom to leave Spain.

AGREE ON PEACE TERMS FOR N. Y. MOVIE WARFARE

New York, Nov. 11.—[Special.]—Peace was assured today in the city's movie industry which has been harassed for years by warfare between rival unions that culminated last week in wholesale stench bombings of theaters here.

There remains to be reached an agreement embracing a third union, the Empire State Motion Operators union. The Empire, however, has never been a militant rival of Local 306.

A settlement between Local 306, Moving Picture Operators union, and the Independent Theater Owners association, spearheads of the fight, was announced by the committee appointed last Saturday by Mayor Fiorella H. La Guardia to investigate the conditions of the movie projectionists.

Under the settlement the Allied Motion Picture Operators union, alleged to be a company union dominated by the Independent Theater owners, is to be absorbed by Local 306. The Independent Theaters are to grant a 25 per cent wage increase to their projectionists, according to Sam A. Lewisohn, chairman of the commission.

The settlement affects 537 out of a total of 587 theaters in greater New York, Lewisohn said.

Nab 4 Spaniards After Fires in Two Diplomatic Missions

MEXICO CITY, Nov. 11.—(AP)—Four Spaniards, accused by police of attempting to burn the diplomatic missions of Guatemala and Salvador last night because those governments have recognized the Spanish insurgents, were arrested today. Police identified the Spaniards as members of a Barcelona group.

Hitler Confers German Decoration on Mussolini

ROME, Nov. 11.—(AP)—Dictator Hitler of Germany conferred upon Dictator Mussolini of Italy today the Order of the Red Cross of Germany. Leopold Charles Edward, grandduke of Saxe-Coburg-Gotha, pinned the decoration on Il Duce at Venezia palace.

Chicago Daily Tribune
THE WORLD'S GREATEST NEWSPAPER

Vol. XCV. Thursday, Nov. 12. No. 272.

Published daily except Sunday, Tribune Tower, 435 North Michigan-avenue, Chicago, Ill.
The Tribune company, publishers.
MAIL SUBSCRIPTION PRICES.
Mail subscription prices in Ill. [outside of Chicago], Ind., Iowa, Mich., and Wis.—Daily with Sunday, one year, $12.50.
Zones 3 and 4, in states other than Ill., Ind., Iowa, Mich., and Wis.—Daily, $7.50 per year.
Zones 5 and 6, inclusive, Canada, Mexico, and foreign—Daily, $12.00 per year.
Entered as second class matter May 14, 1908, at the postoffice at Chicago under act of March 3, 1879.

2 MORE NATIONS HAIL ETHIOPIAN RULE BY ITALY

Austria and Hungary Give Tacit Recognition.

VIENNA, Nov. 11.—(AP)—Austria and Hungary, in both of which Italy exercises a strong influence, tonight tacitly recognized the Italian conquest of Ethiopia.

Kurt von Schuschnigg, Austrian chancellor, and Koloman von Kanya, Hungarian foreign minister, publicly admitted the Italian empire now takes in the conquered African land.

They spoke at a banquet held at the end of the first day of conferences among foreign officials of the three nations, allied economically under the 1934 Rome protocols.

[Germany is the only nation to have granted full recognition to Italy's Ethiopian victory. She took the action Oct. 24 following Italo-German conferences in Rome and Berlin].

Refers to King's Birthday.

Schuschnigg, referring to the birthday today of Italy's monarch, Victor Emmanuel, declared:

"I wish his excellency the Italian foreign minister to convey the best wishes of this conference to his majesty the king of Italy and the emperor of Ethiopia."

Von Kanya said:

Goes to Rome Nov. 20.

"I am happy to announce to this friendly gathering that the Hungarian regent, during his coming visit to Rome, personally will convey to his majesty, King Victor Emmanuel III., Hungarian recognition of the Roman empire in Ethiopia."

Admiral Nicholas Horthy, Hungarian regent, is scheduled to go to Rome Nov. 20.

Officials said Egon Berger-Waldenegg, Austrian minister to Rome, will present credentials addressed to the king of Italy and the emperor of Ethiopia.

Tonight's glittering banquet in Schoenbrunn palace closed a full day for the conferees, who included Count Galeazzo Ciano, Italian foreign chief.

Some Diplomats Pained.

Some diplomats attending the dinner were described as having been surprised and others pained by the necessity of drinking Von Schuschnigg's toast to the Italian king as emperor of Ethiopia. Several diplomats were reported to be making hurried explanations to their governments. George S. Messersmith, American minister to Austria, was among those present.

The Schoenbrunn festivities reflected a distinctly monarchistic spirit. For the first time since the world war, the gold banded and the crowned imperial dinner service was used in the historic gallery of mirrors. Servants wore faded red uniforms, once resplendent, which had been in storage since 1918.

ROOSEVELT GREETS ITALY'S KING; SPURNS TITLE OF 'EMPEROR'

Washington, D. C., Nov. 11.—(AP)—President Roosevelt today disregarded the new title of "emperor of Ethiopia," assumed by King Victor Emmanuel of Italy, in transmitting birthday greetings to the monarch.

Addressing the message simply to "his majesty, Vittorio Emmanuel II., king of Italy," the President said:

"It is my great pleasure to extend to your majesty greetings of friendship and good will on this your birthday and best wishes for the continued prosperity of Italy and the happiness of the Italian people."

The United States government, clinging to its policy of refusing to recognize territory acquired by force, is withholding recognition of Italian annexation of the Ethiopian empire.

REDS TURN GUNS AGAINST FLEEING SPANISH CABINET

Inside Story of Flight to Valencia Told.

[Copyright: 1936: By the New York Times.]

LONDON, Nov. 11.—William Forrest, Daily Express special correspondent, who was "missing from Madrid" at about the time Premier Francisco Largo Caballero's government hurriedly fled the capital, telephoned an uncensored story tonight that it was the activities of Gen. Francisco Franco's "fifth column," the enemy within the gates, that precipitated the ministers' flight to Valencia last Saturday.

Make Sudden Stroke.

Up to 3:30 a. m. Saturday the ministers in the war office were debating whether to remain in Madrid to be captured and certainly shot, to seek asylum at the British embassy, or to move the seat of government to Valencia.

At that hour the news arrived the "fifth column"—Gen. Franco's supporters disguised as militiamen—had struck at Carabanchel, a town southwest of Madrid. The coup failed, but Forrest says the government knew it would be repeated.

Ministers Questioned.

Premier Cabellera, first of a long procession of ministers making for Valencia, was allowed to pass through the town of Tarancon, but when other automobiles arrived the anarchists became suspicious. Vainly the ministers argued. They were ordered to return to Madrid. One told his chauffeur to "step on it." But the anarchists overtook the fugitive automobile.

"Three ministers went before the local anarchist committee of Tarancon and promised to return to Madrid," Forest said. "The network of roads southeast of Madrid, however, saved them. They skirted through Chinchon and Albacete. Others went through Alcala and Cuenca and thus reached Valencia."

Forrest says one minister on Friday told him half of the men in his office could not be trusted.

A stirring sale of
BRUCEWOOD COATS
with full skins of huge and very silvery
SILVER FOX
$97.50
made to sell for $135 and $145

Gleaming silvery silver on deep, fathomless black—coats you'll treasure from the minute you see them—inspired styling, warmly interlined with soft, zeroproof Chamilope leather—coats you'd never dream of getting for less than $135 or $145—now in a history-making Brucewood event at $97.50. Sizes 12 to 42—5th floor

Maurice L Rothschild
State at Jackson

FAULTLESS
NOBELT PAJAMAS
$3.50

You'll find a complete new collection of Faultless Nobelt pajamas, smartly tailored by Wilson Brothers—a great variety of patterns and colors in sateens and broadcloths. And you get the extra comfort of the famous faultless nobelt waistband, which keeps your trousers up without binding the waist. Sizes A, B, C, D, and E for the extra large man—also long slims

Others from $2 to $15

Maurice L Rothschild
State at Jackson

WEDGEWOOD GLOVES
by BACMO
$3.50

Here's a most unusual looking glove. Imported from England, this distinctive grain-like leather is unlike anything you've seen before. Soft, pliable, dressy but sturdy enough for driving. Rich brown, grey or buff in the popular slip-on style. We're sure you'll like them

Maurice L Rothschild
State at Jackson

Maling Brothers

Albert, America's high fashion authority, presents his version of the famous

MUSKETEER BOOTEES

at only $2.09
you pay less—not more at Maling's

See Maling's Matched Musketeer Bags and Gloves

Albert, whose creations are limited exclusively to Maling's, presents here a new triumph . . . the Musketeer Bootees—as dramatic and daring as the Three Musketeers whose exciting adventures inspired them . . . Newer, smarter, and more flattering with their perky square toes and saucy square heels, the Musketeer Bootees have a swash buckling air of bravado about them that you'll love.

Albert's Musketeer Bootees are available in 8 different combinations:

BLACK SUEDE, BLACK PATENT, BLACK CALF, BROWN CALF, GREEN SUEDE, BURGUNDY SUEDE, GREY SUEDE, BLUE SUEDE

Mail Orders Promptly Filled
Add 15c for Postage

Maling Brothers
34 South State Street — 231 South State Street
6320 S. Halsted Street — 2764 Milwaukee Avenue — 3218 Lincoln Avenue
3245 Lawrence Avenue — 4039 W. Madison Street — 1335 Milwaukee Avenue
4720 Sheridan Road — 843 E. 63rd Street — 3249 Roosevelt Road
MALING'S OUT-OF-THE-LOOP STORES OPEN THURSDAY NIGHT

SENSATIONAL SCOOP SALE of O-G SHOES for MEN!
featuring DUCK-BACK LEATHER and SCOTCH GRAIN OXFORDS

—all are weather-proof in BLACK or TAN with STORM-WELTS and double soles to heels. Plain or Brogue styles! —now selling at

$3.95

208 STATE ST., South
50 MADISON ST., West
4616 SHERIDAN ROAD
3300 LAWRENCE AVE.
6348 HALSTED ST., SOUTH
835 SIXTY-THIRD ST., EAST
4040 MADISON ST., WEST
2748 MILWAUKEE AVE.
1255 MILWAUKEE AVE.
3225 ROOSEVELT ROAD
OPEN THURSDAY AND SATURDAY NIGHT

MAIL ORDERS FILLED PROMPTLY

these are values that MUST be seen to be appreciated

These Are All O-G Shoes That You'd Expect to Pay $6.00 for . . .
EVERY PAIR GUARANTEED FOR WEAR AND FIT

O'CONNOR & GOLDBERG

REVEAL 4 MORE GUNMEN PAROLED BEFORE ELECTION

Headed by Robber with 25 Year Record.

Four more names were added yesterday to the list of gunmen whose paroles from the penitentiary became known after the election although granted prior to election day.

These beneficiaries of the parole board's action are Joseph Peich, 42 years old, 1101 West 47th place; George Dilly, 36, of 5234 Dorchester avenue; St. Clair McInerney, 24, of 227 Hill street, and John Tesmer, 25, of 1633 West 21st place.

Peich has a criminal record running back more than twenty-five years. It follows:

Jan. 11, 1911—Two months in the county jail, attempted burglary.
May 23, 1912—Burglary, stricken off.
May 23, 1912—One year, Bridewell, robbery.
June 13, 1914—Three months, Bridewell, larceny.
March 3, 1916—One year, Bridewell, robbery, plea of guilty of petty larceny.
Sept. 7, 1920—Held in $7,500 bonds, assault to rob.
Oct. 18, 1920—Held in $6,000 bonds, two charges conspiracy to rob.
Sept. 14, 1921—Conspiracy charge stricken off.
Jan. 30, 1928—Found guilty of armed robbery by jury; sentenced one year to life.
May 14, 1928—Released on bonds through writ of supersedeas.
Feb. 21, 1929—Verdict affirmed by the Supreme court.
Feb. 23, 1929—Supersedeas bond forfeited.
April 16, 1929—Rearrested and taken to prison.
Aug. 15, 1936—Paroled.

The crime for which Peich was sentenced to prison was the $19,000 pay roll robbery of the Michael Reese hospital Feb. 3, 1927. The late Judge Harry B. Miller, who presided at Peich's trial, told the jurors they were to be commended for their verdict, which, he said, was given in spite of threats.

Rob Loan Companies.

Dilly and McInerney were jointly convicted of a series of robberies of loan company offices. Dilley was convicted on three charges and McInerney on five charges. They were once put on probation, but at the insistence of former State's Attorney John A. Swanson the probation was canceled. They entered prison Aug. 27, 1932. Dilly was paroled on Sept. 5 of this year and McInerney on June 22.

Tesmer was one of a gang of five who committed twenty-three robberies. On May 7, 1931, he was sentenced to one year to life and was paroled on last Sept. 12. He had enjoyed leniency in a previous conviction for crime, according to police records, which showed that on May 29, 1930, he was granted probation for one year after conviction of burglary. That probation had not expired when he was convicted the second time.

Jones Asked for Reasons.

Efforts to reach Chairman W. C. Jones of the parole board for an interview concerning the paroles that have become public since the election have been unsuccessful. Yesterday the following telegram was sent to Mr. Jones' home at Streator, and also to his office:

"Is not the public entitled to explanation of board's reasons for paroling David Carlson, serving third prison term for vicious invasion and robbery of the home of a Winnetka family? Also is not the public entitled to know why the board granted parole to three leaders of gangs of automobile thieves, namely, Louis Vine, Edward Sass, and Fred Sass, and two kidnaper-robbers, Walter Lambushevicz and Fred Bessenhofer?

"THE CHICAGO TRIBUNE invites you to wire collect for presentation to the public any or all information on which the parole board reached the conclusion that these men were deserving of parole."

Commission Meets Today.

The revelation of the paroles to four additional dangerous convicts came on the eve of a meeting today of the commission appointed by Gov. Horner last February to investigate prison conditions and the parole system.

Members of the commission "probably" will be asked to consider demanding an explanation from the parole board of the recent cases in which desperate criminals were paroled. This statement was made yesterday by the Rt. Rev. Joseph H. Schlarman, Catholic bishop of Peoria, who is chairman of the commission.

Col. Henry Barrett Chamberlin, operating director of the Chicago Crime commission and member of the governor's commission, said he intended to bring up the subject of the paroles. The commission will meet this afternoon in the offices of the crime commission.

Bishop Schlarman said the commission wanted to avoid becoming entangled in politics and therefore its report was not formulated before the election. Members will discuss today what shall go into the report. They made official visits to every penal institution in the state and also made individual investigations. More than 100 convicts were interviewed and officers of all departments were questioned. Bishop Schlarman and Col. Chamberlin said they hope to have many recommendations which the legislature may translate into law.

DELMAN
HANDMADE SHOES
now only at
BLUM'S·VOGUE
in Chicago
630 S. MICHIGAN

ANCIENT AUTOS DRIVEN ON FIFTH AVENUE

As a prelude to the opening of the annual automobile show in New York yesterday, racing drivers of the past and present drove these ancient models along Fifth avenue. Left to right: Pete De Paolo in a Haynes of 1900, Barney Oldfield in a 1909 Mercer, and Joe Tracy in a 1909 Jackson.

[Associated Press Photo.]

Thousands Attend

New York, Nov. 11.—[Special.]—Aided by a crisp, sunshiny day, the thirty-seventh annual national automobile show got under way at the Grand Central Palace today. There was a crowd to greet the opening of the doors and thousands continued to mill around the exhibit on the four floors of the palace until the doors closed at 11 p. m.

The opening was marked by a message of congratulations and good will from President Roosevelt. The President was especially pleased by the motor industry's decision to hold its New York show in November again this year, instead of January, and urged the manufacturers to do everything possible to maintain continuous employment. He also congratulated the producers for adding to the safety of their new cars.

The trailer exhibit on the fourth floor attracted pressing crowds all during the afternoon and evening. Here fifty trailers, ranging in price from a few hundred dollars to several thousand, are on display.

Tailor Arrested on Girl's Charge Threatens Police

Stanley Skwarzynski, 46 years old, 1015 Noble street, a tailor, was arrested last night in his home on a charge of attempting to attack a 12 year old girl. As Policeman Joseph Ponicki walked toward him Skwarzynski pointed a revolver and threatened to shoot. Ponicki's partner, Edward Kennedy, rushed behind Skwarzynski and knocked the tailor down, disarming him.

26 Ounce Son, 7 Inches Long, Born in California

Oakland, Cal., Nov. 11.—(AP)—A 26 ounce son was born to Mrs. Eleanor Algrava, 25, of Oakland today. He is only seven inches long. He was placed in an incubator and will be fed with an eye dropper. Despite his size, doctors said he is sturdy and has an excellent chance to survive. His mother, however, is seriously ill.

The truth about
THE DIONNE QUINTUPLETS

Today at 2 P. M.
MRS. CLARA S. LITTLEDALE
Editor of Parents' Magazine Will Discuss
THE FIVE FAMOUS BABIES

Mrs. Littledale has just returned from a visit to Callender, Ontario, where she saw the famous Dionne Quintuplets. She will tell about her trip and the marvelous scientific care and training the babies enjoy. You are cordially invited to attend.

Young People's Theater, Fourth Floor, South, State

MARSHALL FIELD & COMPANY

DODD TO APPEAL SUPPORT CASE TO SUPREME COURT

Attorney Walter F. Dodd, former Yale university law professor, will appeal directly to the Illinois Supreme court from the action of Judge Walter P. Steffen of the Superior court last Oct. 28 in granting a decree of separate maintenance to Mrs. Sue Hutchison Dodd of Winnetka.

According to an announcement yesterday by Dodd's counsel, Floyd E. Thompson, the appeal petition will contend that Judge Steffen was without jurisdiction and that Attorney Dodd was not to blame for his separation from his wife.

The marital difficulties of the Dodds were enlivened by a spirited court fight over the custody of their two children, Walter Jr., 10 years old, and Laura Alice, 2, who are with Dodd's sister in Atlanta, Ga. Judge Steffen signified his satisfaction with the present state of the children, but indicated that he may rule later on permanent custody.

AmericaForwardMovement Names Comstock Secretary

Maj. Grant W. Comstock, 444 St. James place, yesterday was appointed executive secretary of the Chicago conference of the America Forward movement at a meeting of national and local leaders of the movement at the Palmer house. Maj. Comstock announced that the Chicago conference will entertain the movement's national board and its representatives in 106 central western districts at a meeting in the Palmer house Dec. 8 to 10. The Rev. Ralph E. Nollner of Indianapolis, Ind., chairman of the national board of the movement, announced Maj. Comstock's appointment.

WOMAN, 96, TAKES FIRST RIDE IN AUTO; FINDS IT 'THRILLING'

Whitesburg, Ky., Nov. 11.—[Special.]—In her 96th year Aunt Mary Hall, born and reared in the rural mountain section of Beefhide creek, was thrilled today when she came by automobile to Whitesburg to visit her son, Boney Hall. It was the aged woman's first sight of an automobile. She rode horseback over a bridle path about ten miles and then friends persuaded her to come the rest of the way by automobile. Reluctantly she did so.

Arriving here Aunt Mary was almost completely exhausted and was simply dumbfounded over her hair-raising experience which she termed thrilling and breath taking.

"Well, I don't know hardly what to say," the aged woman said, "but I do know it's a good way to get somewhere — a mighty dangerous one, though. O, mercy, the accidents and the toll of death that is sweeping the country. I just wish they'd never been thought of. These modern ways may suit some people, but they don't suit me. I like to get back to the old days and the old ways of doing things. They were more sensible."

And after a week's visit Aunt Mary will return to Beefhide in the same way—in the same car, "but it's the last" she affirmed. Aunt Mary is in fine health and in fine spirits, and declares she will easily go beyond the century mark.

Sheridan from Irving Park to Foster Avenue Reopened

Sheridan road from Irving Park boulevard to Foster avenue was reopened to trafic by the Chicago Park district at noon yesterday. That section of the drive had been closed for several weeks during resurfacing.

HASSEL'S SHOES

Style, Quality, Values for Every Man
$3.35 $4.55
$5.75 $9.00

$3.35 Durable calfskin shoes with oak tanned soles and guaranteed solid leather quality makes them the greatest values in America today. 60 styles. All sizes.

$4.55 Your feet will be smartly dressed in these flexible "Easy Street" shoes. They require no breaking in. 50 styles. All sizes.

$5.75 The important features in these smart, perfect fitting shoes are the pliable leathers and flexible soles. They're comfortable right from the start. 60 styles. Sizes to 14.

$9.00 These hand crafted shoes are in the best tradition of London's finest bootmakers. They are made to order shoes that we carry in stock in all sizes.

You Save with Safety at Hassel's—We Guarantee Satisfaction

Two Convenient Loop Corner Stores
Madison & Clark (S. W. Cor.)
Dearborn & Van Buren (N. W. Cor.)
Open Saturday Nights Till 9 P. M.

OWNERS SPURN PEACE MOVE IN MARINE STRIKE

Regular Union Officials Stick with Ship Lines.

New York, Nov. 11.—[Special.]—While non-striking union seamen continued to man ships sailing from New York today the strikers began talk of negotiations for a settlement.

The strike strategy committee, representing the left wing insurgents of the International Seamen's union, issued a statement that strikers in meetings at Atlantic and Gulf ports now affected by the strike had voted to authorize the committee to represent them in negotiations with the ship owners.

After the committee, in line with this authorization, called on both the ship owners and International Seamen's union officials to coöperate in negotiations, R. J. Baker, president of the American Steamship Owners' association, and David E. Grange, international third vice president of the International Seamen's union, issued statements refusing to deal with the strike committee.

Claim More Recruits.

Joseph Curran, chairman of the strike committee, then announced that the National Association of Masters, Mates, and Pilots had agreed to join the strike, and that the strike committee would expand, at a meeting tomorrow night, to take in this group, together with the Marine Engineers' Beneficial association and the American Radio Telegraphers' association. Officials of the Masters, Mates, and Pilots union declined to comment.

Grange announced that eighteen ships sailed from New York today. They included the Siboney of the New York and Cuba Mail line, bound for Cuba and Mexico, and the Dixie of the Southern Pacific line, bound for New Orleans.

Owners Discount Claims.

According to the strike committee, seventy-four members of the crew of the American Farmer of the American Merchant line, walked out today. The American Farmer arrived on Tuesday night from London and is scheduled to sail Friday. Crews of the Black Tern and Black Condor, Black Diamond freighters plying between New York and Antwerp, with thirty-five men each, also joined the strike, the committee announced.

Despite contentions from ship owners that only a few ships have been tied up here by the strike, the committee insisted that it now had seventy-nine ships tied up, with more than 7,000 seamen registered for picket duty.

R. R. Adams, vice president of the Grace line, denied that the entire crew of the Liner Santa Maria, consisting of 141 men, had joined the strike when the vessel arrived from Valparaiso on Tuesday, as contended by the strike committee. He said that more than half the crew remained aboard and that the strikers would be replaced by union men so the ship could sale on her return voyage Friday.

Strive for Peace in West.

San Francisco, Cal., Nov. 11.—(AP)—Assistant Labor Secretary Edward F. McGrady said tonight both sides in the Pacific coast's strike crippled maritime industry had assured him peace negotiations would be resumed tomorrow. His announcement came after spokesmen for employers and workers had indicated pessimism.

"Both sides have assured me that negotiations will be definitly resumed tomorrow," McGrady told newsmen. "I still think there is a chance to settle this strike quickly."

McGrady spent the day with representatives of the unions, to clear up certain "obstacles" to the renewal of negotiations.

CUTLER Hollywood ORIGINALS

Rhythm Straps
CUT OUT FOR CUTTING CAPERS
$3.70 ONE LOW PRICE

Harem — Oriental colors in metallic brocade with silver kid . . . silver brocade and silver kid
more than thirty gay styles
Josephine — Dinner to dawn, black satin with black moire, white satin . . . with silver stitch
Chicago's most dazzling selection of frivolous footwear — glittering accents for daring costumes—you'll buy several pairs
Directoire — Black or white satin with silver stitching . . . silver or gold kid with self stitching
gold • silver • brocade • satin
Deceiver — For every formal occasion . . . all white bow knot brocade and satin, silver stitch

111 S. STATE STREET • PALMER HOUSE
4746 Sheridan Road • 911 East 63rd St. • 2356 East 71st St.
3319 Lawrence Ave. • 2801 Milwaukee Ave. • 4105 W. Madison St.
1142 Lake St., Oak Park • 6328 W. Cermak Rd., Berwyn • 6408 S. Halsted St.

Cutler's

New Stetson hats $5 to $18

A great midseason selling of ROTHMOOR & Brucewood coats at $58

You'd expect to pay $75 or $85 for every one

Scintillating new styles—gorgeous furs—beautiful woolens—soft, windbreaking Chamilope leather interlinings—all the exacting touches that have won Rothmoor its enviable position—quality you'd never dream to get for less than $75 or $85

Sizes 38 to 46—12 to 20—half sizes 33 to 43—5th fl.

Maurice L Rothschild
State at Jackson

THIS + THIS ALL FOR $39.75
you'd expect to pay at least $50 or $55

A Brucewood coat with luscious raccoon or wolf plus a corking smart two-piece suit. Sizes 10 to 40. 7th floor

$39.75

Maurice L Rothschild
State at Jackson

APPLICATION FOR TRIBUNE ACCIDENT INSURANCE POLICY

AND SUBSCRIPTION TO THE DAILY TRIBUNE

NOTE: For the sum of 25c (preliminary term fee) plus 10c a month in advance thereafter, the Chicago Tribune makes available to its Home Delivery Subscribers and members of their families who reside in the same household, a $7,500 Travel Accident Insurance Policy. Insurance coverage eventually increases to $11,250 on continuous renewal. Issued by Federal Life Insurance Co., Chicago. NO MEDICAL EXAMINATION. One policy to a person. Issued only to applicants over 10 and under 70 years of age.

Mail this Coupon to the Chicago Tribune. SEND NO MONEY. Accredited representative will call and collect 25c. Official Carrier will collect monthy thereafter for Insurance and Subscription. Insurance will lapse if subscription is stopped!

☐ *I hereby order the Daily Tribune delivered to my home by Carrier, six days a week starting immediately, for which I agree to pay the regular rate.*

☐ *I am a Home Delivery subscriber and agree to continue.*

Do you apply for this $7,500 Travel Accident Policy?..........
(PLEASE PRINT)

Your Name?.......... First Name ... Middle Name ... Last Name

Address?.......... Number ... Street ... Apt.?..........

.... City ... State ... Phone?..........

Your Age?.......... Date of Birth?.......... Month ... Day ... Year

Are You Blind or Deaf?.......... Are You Crippled?..........

Name of Person to Whom Insurance Is to Be Paid in Case of Your Death? (Beneficiary)

.... Relationship ....
First Name ... Middle Name ... Last Name

Applicant's Signature?..........
Sign in Own Handwriting

NOTICE: Orders for Home Delivery of the Tribune are acceptable only from persons residing where such service is maintained and are subject to rejection by the Tribune. All applications for insurance are subject to rejection by the Federal Life Insurance Co. Insurance does not become effective until noon the date policy is issued.

Form A2733-11-36

RUSSO-GERMAN BREAK IS NEAR AFTER ARRESTS

Threats Hurled by Secret Police of Both Nations.

BY SIGRID SCHULTZ.

[Chicago Tribune Press Service.]

BERLIN, Nov. 11.—Tension between soviet Russia and Nazi Germany has increased, with the Russian cheka [secret police] and the German gestapo [secret police] threatening, it was learned today, to take action against each other's nationals.

These threats indicate, according to diplomats here, that the two nations are skidding toward a rupture of diplomatic relations. A break has been expected ever since German and Russian statesmen engaged in a virulent campaign of denunciation.

After the police guard was increased around the Russian embassy and trade delegation in Berlin last week, detectives and secret police began demanding that every visitor to the buildings show his passport. They cross-examined each visitor on the reasons for his call. Searches were carried out almost on the doorsteps of these buildings, which are extraterritorial, according to international law.

Foreigners Threatened.

In several cases gestapo men threatened foreigners who were unwilling to submit to examination. After a Russian representative called at the German foreign office and explained the situation, gestapo officials were withdrawn.

The reasons for the examinations were not given, but the Deutsche Allgemeine Zeitung published a small paragraph asserting that the Moscow cheka had been cross-examining all persons entering the German embassy in Moscow.

The item was published after the foreign office had ordered the withdrawal of the gestapo. Reports from Moscow said the German embassy has protested the arrest of six Germans there charged with conspiring against the Moscow régime. Nazis asserted they had received a report that the soviets have arrested 90 Germans recently "because they want to stage a new monster trial and use it as pressure to compel Germany to release the communist leader, Ernst Thaelmann, who still is in a Nazi prison."

New Wave of Nazi Arrests.

A new wave of arrests also has begun in Germany. It involves mostly labor union men who are accused of trying to revive "labor union cells."

Firms which have sold goods to Russia in recent years have received instructions from the ministry of economics and finance to attempt "to collect all sums due them in Russia before Feb. 1." Most of the credit agreements with Russia extend beyond that date, and many business men fear it will be impossible for them to collect earlier from customers who, to date, have paid their obligations promptly.

Though only a few are aware of the incidents near the Russian embassy and trade delegation, all of Germany has been told about the continued friction with the Poles in the Free City of Danzig.

Four Poles are reported to have torn down a Nazi flag in Danzig, and this has aroused a storm of indignation here.

2 Women and Man Found Shot to Death on Ranch

Watkins, Colo., Nov. 11.—(AP)—The bodies of Mr. and Mrs. C. C. Heid and of Mrs. Heid's mother, Mrs. Maggie Berkes of Denver, riddled by shotgun pellets, were found today on the Berkes ranch near here. Sherif Lou Ballard said it "was a double killing and suicide," resulting from a family quarrel.

TREE IS ITS OWN OWNER

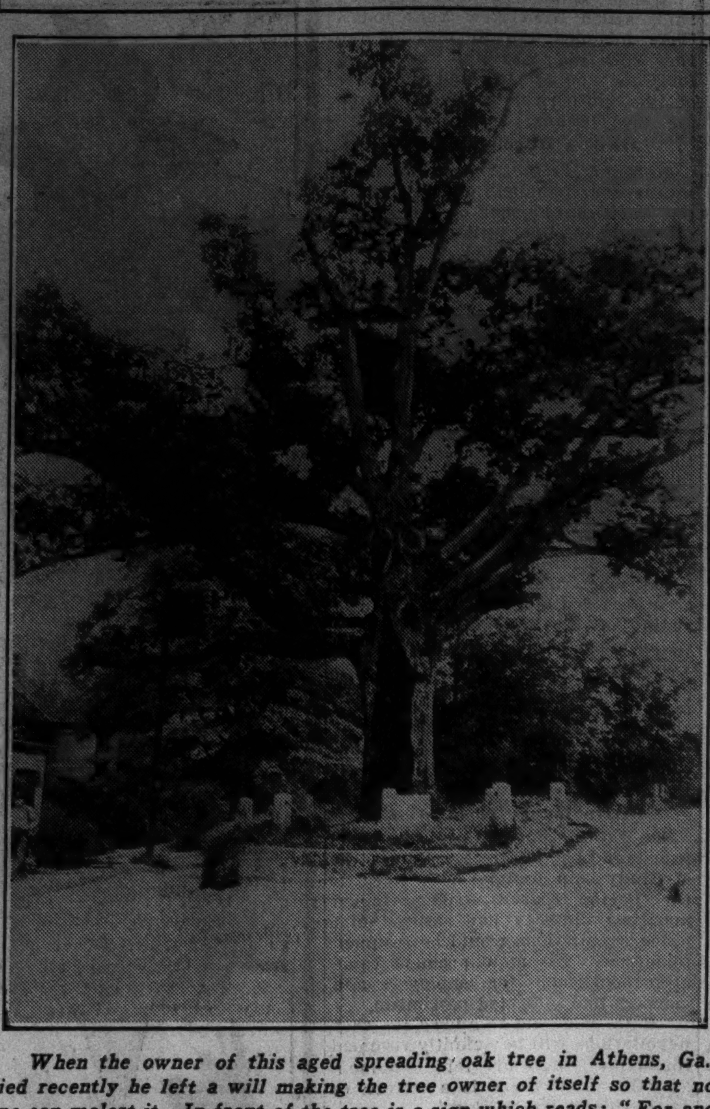

When the owner of this aged spreading oak tree in Athens, Ga., died recently he left a will making the tree owner of itself so that no one can molest it. In front of the tree is a sign which reads: "For and in consideration of the great love I bear this tree, and the great desire I have for its protection, for all time I convey entire possession of itself and all land within eight feet of the tree in all directions."

[Acme Photo.]

BRITAIN SEEKS TO RECRUIT FOR AIR FORCE IN CANADA

[Chicago Tribune Press Service.]

LONDON, Nov. 11.—Great Britain is seeking to enlist the aid of young Canada in its plan to rehabilitate the royal air force so that it will be second to none.

Sir Thomas Inskip, minister for coordination of defense, announced in the house of commons that the mother country has asked Canada for permission to open recruiting offices in Canada. The recruits would be partially trained there and would finish their course in England. In event of war these men would be available for immediate war service, but in peace time, after the completion of their training, they would pass into the reserve list and be free to return home. The scheme is reported to have been discussed with Prime Minister W. L. Mackenzie King during his visit here.

Canada intends to develop a war fleet for naval defense of its own coastline, it was also disclosed here. The plan is to construct a fleet of destroyers and submarines. The Canadian fleet would augment the British fleet in case the dominions chose not to remain neutral in a war involving the mother country.

Maj. Ramon Franco in Italy on Mission for Brother

PALERMO, Sicily, Nov. 11.—(AP)—Maj. Ramon Franco, trans-Atlantic flyer and younger brother of the Spanish Fascist Gen. Francisco Franco, arrived today aboard the steamer Vulcania from Lisbon, where it was understood he undertook a mission to Italy for his brother. It was understood he would leave the ship before it docked at Triest and proceed to Rome. When the civil war began in Spain Maj. Franco was Spanish air attaché at Washington, D. C.

COMMUNITY FUND GETS $2,113,447 IN FIRST MONTH

The Chicago Community fund will complete the first month of its sixth annual campaign today with a total of $2,113,447.83, it was announced last night. The objective for the entire campaign is $3,400,000. Proceeds will be distributed among 154 of Chicago's social and welfare agencies to finance them through 1937.

"Our volunteer army of more than 1,200 business and industrial executives, representing all important trades and commercial activities of the city, still is intact after a month's strenuous campaigning," said James B. Forgan, general chairman of the drive.

POLAND PLEDGES TO RESIST BOTH REDS AND NAZIS

Will Keep Neutral Stand, Britain Told.

BY DAVID DARRAH.

[Chicago Tribune Press Service.]

LONDON, Nov. 11.—Poland refuses to be any nation's pawn. It will spurn the overtures of both Moscow and Berlin and work for the same neutrality in eastern Europe which Belgium plans to maintain in the west. That was the message of Col. Josef Beck, Polish foreign minister, to Capt. Anthony Eden, British foreign secretary, after three days of talks which ended today.

This relieves the minds of the British by assuring a sort of wall of neutral territory between Russia's communists and Germany's Nazis who so long have been snarling at each other across Poland, while each endeavor to win a promise of Poland's aid and permission to cross Polish territory in case of war.

Won't Be Dragged In.

Warsaw concluded treaties of nonaggression with both countries—Germany in 1934 and Russia a year earlier—but in view of its military alliance with France and France's alliance with Russia it has been feared here that any Russo-German clash might drag Poland in. Col. Beck is understood to have given firm assurance this never will happen.

The talks were seen here and on the continent as proof of what already had been rumored—the British are trying once more to take the leading part in international politics from which they more or less retreated when they defied Premier Mussolini last year.

They are tired of being "bullied" or "blackmailed" by dictators, and giving ground merely to preserve peace. The vast British arms program is rolling with good speed, and they are determined to stand their ground in international matters henceforth with confidence in their own powers restored.

Back Stand on Danzig.

In return for his good news Col. Beck was given British assurance that any "new Locarno" which is negotiated will not conflict with Poland's interests. It is reported now that Poland may be a party to any such talks, replacing Belgium.

In a thorough discussion of the Danzig situation, which is one of Europe's sorest sore spots at the moment, Col. Beck was given to understand that the British would not take the initiative, but would back up Poland in preventing Nazi intrigues as long as Poland remained within its rights granted by the treaty—and they are extensive.

The Danzig problem is of vital importance to Poland since the return of the Free City of Danzig to Germany probably would mean the virtual end of Poland's corridor to the sea and thereby Poland's young and rapidly growing merchant marine.

Assured of Friendship.

London's cordial welcome to Col. Beck was considered proof of British approval of his visit and views. He was even entertained at a small intimate luncheon by King Edward VIII. of England yesterday.

Now he will return to Warsaw assured of Great Britain's friendliness and a desire for coöperation with Poland, and leaving the British equally assured that Poland will not try to upset any of her diplomatic apple carts.

DOCUMENTS TELLING OF TROTZKY'S AFFAIRS STOLEN FROM PARIS

PARIS, Nov. 11.—(AP)—Nearly 180 pounds of documents and papers were stolen from the archives of the Paris branch of the Institute of Social History, the Russian manager reported to the Paris police today.

Leon Sedoff, whom police described as a son of the exiled bolshevist leader, Leon Trotzky, told investigators the documents concerned the activities of Trotzkyists. He said he believed they had been taken by secret agents seeking to use them against the followers of his father.

The burglars used a blow torch to pierce the heavy wooden door of the apartment containing the documents which Sedoff said had been entrusted to his care by Trotzky, and at his father's suggestion given to the institute for safe keeping.

Germany Beheads 72 Year Old Killer of Own Child

LANDSBERG, Germany, Nov. 11.—(AP)—Gustav Schulz, 72, was beheaded today for the murder of one of his children and the drowning of his stepdaughter's husband.

POLAND'S AIMS FOR PEACE TOLD BY ENVOY HERE

Builds Strong Defense as Guard Against War.

(Pictures on back page.)

Poland has a strong army and air force, and while eager for friendship with all her neighbors, is prepared to defend her rights in battle. So said Count George Potocki, new ambassador from Poland to the United States, in an interview here yesterday—a day celebrated in Poland as the eighteenth anniversary of the nation's independence, but by most of the rest of the world as Armistice day.

Count Potocki, who fought with Austrian forces during the world war and then returned to Poland to defend his land against bolshevik invaders in 1919 and 1920, asserted with emphasis that despite the national policy of having a strong fighting force, his people seek only peace. He declared that nonaggression pacts with Russia and with Germany would never be broken by Poland.

Expects No General War.

"As for the European situation today," continued the count, who was educated in Oxford university, "I personally believe there will be no general war. My experience has been that if a war really impends there is less talk about peace and less willingness to negotiate than has been shown by every country in Europe.

"But whatever happens Poland hopes to maintain a strict neutrality. We will not, however, allow any other power to march through our land and we are prepared to defend our rights."

The visit yesterday was the first by Count Potocki and his wife, Mme. Susanita Potocka, to Chicago. They arrived from Washington in time to take part during the morning in celebrations arranged by Polish-American societies of this city, and to pay tribute to war dead at two shrines.

Soon after Count Potocki's arrival he motored to St. Adalbert cemetery in Niles and laid a wreath upon the monument there to Polish-American soldiers. Afterward, escorted by the Black Horse troop as a guard of honor, he drove to the Chicago Historical Society museum in Lincoln park. There in the world war room he laid another wreath upon the Golden Book—memorial to Cook county's world war dead.

Speaks to Polish Group.

At a luncheon reception in the Drake hotel the count addressed 400 Chicago Poles in his native tongue. He told them of his delight at being able to spend the anniversary of his country's independence among people of Polish blood. He declared that while this day, "I will not hear the bells of Krakow [the old capital] I do hear the beating of Polish hearts, and it is good to do so."

"Poland is proud of its people who have come to the United States to fill positions of trust in the government and to establish themselves in a new land," he said. "Our people at home have not forgotten you and I beg you not to forget us, our language and our customs."

During the evening Count Potocki attended a patriotic celebration at Holy Trinity High school, Division and Cleaver streets, and afterward a formal reception at the home of Dr. Waclaw Gawronski, consul general of Poland, at 1444 Lake Shore drive. Polish leaders, representatives of every Polish organization in the city, and prominent Chicagoans greeted the ambassador and Mme. Potocka there.

Nab 2 Dutchmen for Taking $500,000 Gold from France

MAUBEUGE, France, Nov. 11.—(AP)—Special police detailed to prevent gold smuggling out of France tonight arrested two Dutchmen traveling on the Paris-Amsterdam express in whose compartment the police said they found $500,000 worth of gold [about half a ton].

Say GOODNIGHT with Mrs. Snyder's Candies

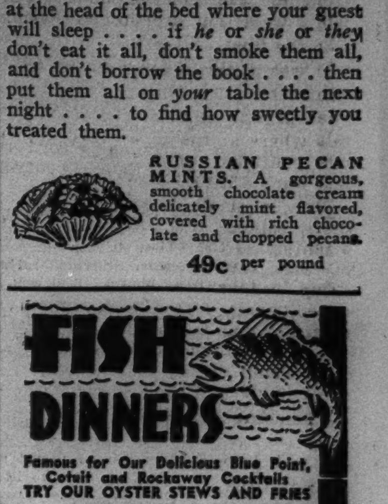

Put a box of Mrs. Snyder's Candies, a book, and a "pack" on the night stand at the head of the bed where your guest will sleep . . . . if *he* or *she* or *they* don't eat it all, don't smoke them all, and don't borrow the book . . . . then put them all on *your* table the next night . . . . to find how sweetly you treated them.

RUSSIAN PECAN MINTS. A gorgeous, smooth chocolate cream delicately mint flavored, covered with rich chocolate and chopped pecans.

49c per pound

FISH DINNERS

Famous for Our Delicious Blue Point, Cotuit and Rockaway Cocktails

TRY OUR OYSTER STEWS AND FRIES

IRELAND'S

632-4 NO. CLARK ST.

Del. 2020

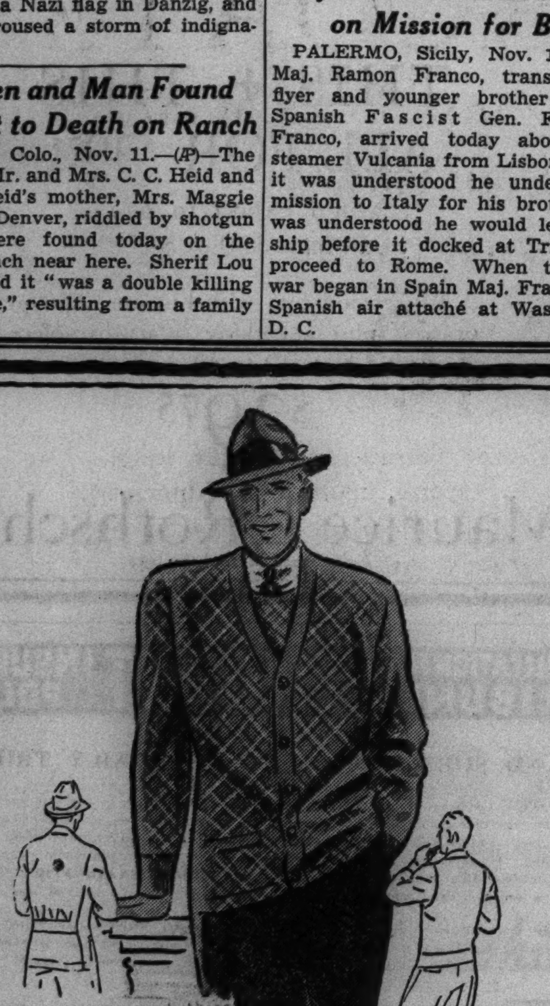

THERMO

twin sweater sets

$6

Smart, practical, just what you'll want for active or spectator sportswear, outdoors or indoors. Gay and colorful, the sleeveless slipover or sport back sweater coat can be worn together or separately—a rare combination of convenience and comfort, warmth and durability

Other Thermo twin sweater sets, $5

Maurice L Rothschild

State at Jackson

The Store for Men

MARSHALL FIELD & CO.

Thoroughbred styles that are new —but correct

THE FIELD FIFTY

You'll find plenty of styles of fabric and tailoring to choose from in these suits: Glen plaids, chalk stripes, overchecks — *every* pattern; drapes, sport suits, business suits —*every* model.

But you'll find nothing tricky or garish—for these are thoroughbred suits of America's finest woolens, cut and tailored by careful hands, and all made to rigid Field specifications from The Store for Men. For the man who wants a truly *good* suit of clothes.

Fifty Dollars

THIRD FLOOR

Also Evanston

THE FLORSHEIM FEETURE ARCH FOLLOWS "THE COMFORT CURVE"

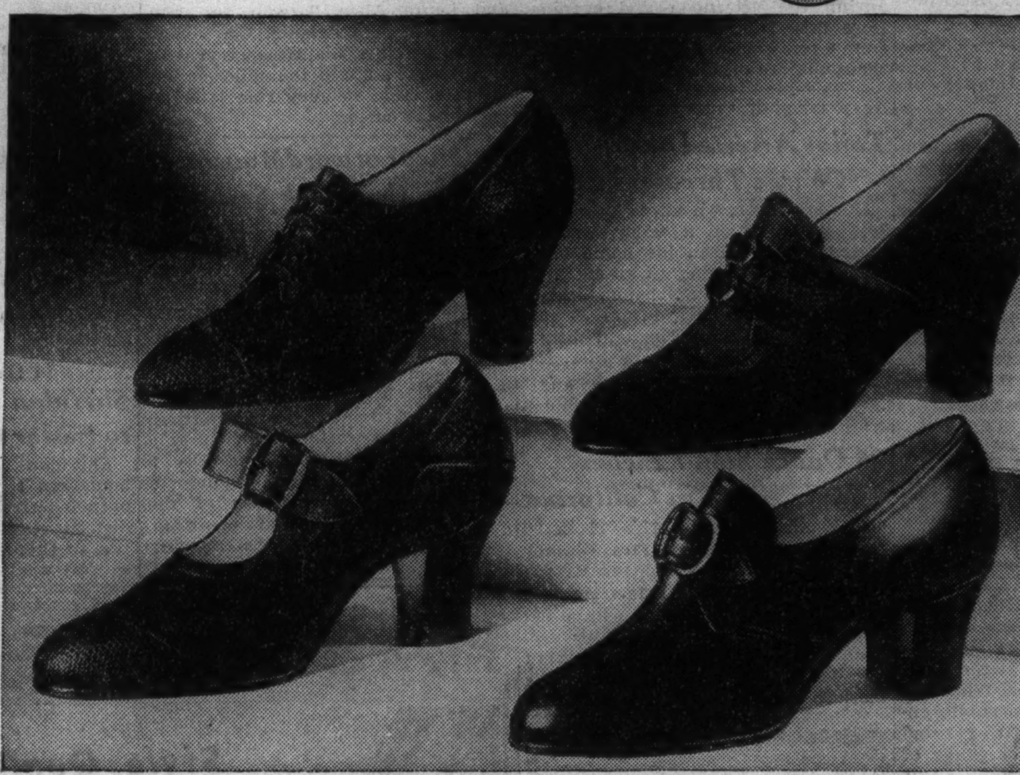

A Quartet that Sings the Praises of

TAILORED TYPES

by FLORSHEIM

Right now, and in the winter months to come, tailored daytime shoes steal the style show. And when it comes to fashioning smart daytime footwear, Florsheim leads the field . . . ties, straps and step-ins are a specialty of ours! In fair or stormy weather, for shopping or for social events, you can depend on Florsheim quality to win through the winter months. And, of course, you can also depend upon the exclusive Feeture Arch to carry you comfortably through the longest day because this famous hinged arch gives rigid support when you stand but bends freely with your foot in every step.

Sizes 3 to 11

Widths AAAAA to EE

$9.50 AND $10.50

Many Florsheim motifs, like the one shown here, come three ways . . . tie, pump and strap

The FLORSHEIM

Shoe Salon for Women

Southeast Corner WASHINGTON & WABASH

(Pittsfield Building)

PRESIDENT PAYS U. S. TRIBUTE TO UNKNOWN HERO

Places Wreath on Tomb of Soldier.

[Chicago Tribune Press Service.]

Washington, D. C., Nov. 11.—[Special.]—At the tomb of the unknown soldier President Roosevelt today led the nation in observance of the eighteenth Armistice day. On the anniversary of the exact minute the last gun ceased firing on the western front in 1918 the President quietly laid a wreath of chrysanthemums beside the tomb.

It was a simple ceremony in sharp contrast to the military pomp of the rites in war minded European capitals where at the same hour a nervous continent paid tribute to the last war's 8,500,000 dead.

Only a small detachment of soldiers, sailors, and marines stood at attention as the President, Secretary of the Navy Swanson, Gen. Pershing, commander of the American expeditionary forces, and other notables drove up to the tomb. A twenty-one gun salute was fired as the President wound through the cemetery to the national shrine.

Pershing Also Places Wreath.

On the arm of his military aid, Col. E. M. Watson, the President advanced to the tomb with a three foot wreath of huge chrysanthemums. He and Gen. Pershing placed their wreaths at the tomb. Mr. Roosevelt stood with his uncovered head bowed as the sad notes of "taps" floated out into the still, chill air over the graves of soldier dead.

Thousands of persons moved past the tomb during the day and floral tributes dropped by patriotic and fraternal organizations almost hid the tomb. Among these was a small and slightly wilted bunch of red and white roses dropped by Edward F. Younger, who was escorted by a delegation of Gold Star Mothers and Veterans of Foreign Wars.

Few, if any, of the onlookers knew that Younger was a sergeant in the A. E. F., walked into a little French chapel at Chalons 15 years ago and placed another bunch of red and white roses on one of four flag draped caskets. By that act he selected the unknown soldier who symbolizes the nation's dead in magnificent marble on the slopes of Arlington.

Veterans' Colors at Tomb.

After the President and his party left the ceremony was taken over by the American Legion. The Legion color bearers marched down through the throng terraced on the steps of the amphitheater and stood before the tomb. These color bearers were joined by others until the massed silk banners hid the tomb.

As the principal speaker at the ceremony Secretary of War Harry H. Woodring voiced a plea for world peace in paying tribute to those who gave their lives in the last war.

"In paying homage to those who achieved victory by the sword we must not forget the great bloodless victories of peace, which have enabled us to protect our principles and ideals," he said. "Our comrade, the unknown soldier, and those who marched with him loved peace. They fought for peace. To their sacrifice we owe peace. In their name we must preserve our peace."

Hails Work for Peace.

The secretary paid tribute to the President with the declaration that in the last few years "under the brilliant leadership of our commander in chief we have advanced on the road toward a lasting peace."

"In doing so," he continued, "we carefully have avoided entangling political commitments with foreign countries. We have made no arrangements that could possibly involve us in war. Peace is a blessing too precious and too sacred to be hazarded on a spinning wheel of old-fashioned diplomacy.

"On the anniversary of the ending of the world war, in the hallowed atmosphere of this beautiful cemetery and in the presence of our honored dead, let us, my comrades, become apostles of peace. Let us make war veterans' organizations real peace societies dedicated to the preservation of peace."

Honor Wilson's Memory.

In the afternoon services were held at Washington cathedral revering the memory of the wartime President, Woodrow Wilson. The former President's widow attended the services. Bishop James E. Freeman delivered a commemorative address extoling Wilson's idealistic desire for world peace. He depicted world peace as "the most urgent and vital question now before the peoples of the world."

The wartime President, Bishop Freeman said, lived and died in an effort to "make our republic the exponent and guardian of those eternal verities that constitute at once our security, our peace, our permanence." He said the world had failed to heed the lessons of the world war, and charged that a "grossly selfish minority . . . are plotting to usher in another Armageddon."

DIES OF HEART AILMENT.

Joseph Hulla, 45 years old, 3919 Custer avenue, Brookfield, died yesterday of a heart ailment in the county hospital. He was found unconscious Oct. 21 alongside the elevated tracks which are on the street level at 21st street and Kilbourn avenue.

President in Armistice Day Service at Arlington

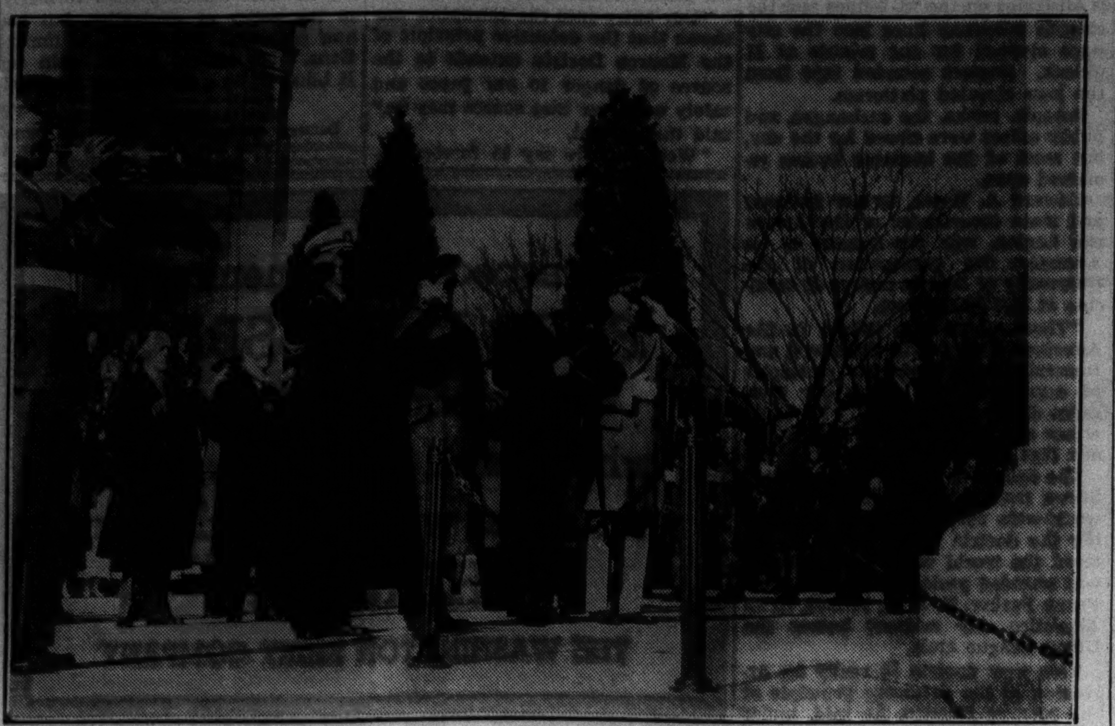

Scene at the tomb of the Unknown Soldier in Arlington yesterday as President Roosevelt honored nation's war dead. In foreground (left to right): Admiral William H. Stanley, Gen. John J. Pershing, President Roosevelt, and Col. E. M. Watson, White House aid. In rear are Secretary of War Harry H. Woodring (left) and Secretary of the Navy Claude Swanson. [Associated Press Wirephoto.]

EXPECT J. P. MORGAN BACK FROM ENGLAND WITHIN TWO WEEKS

New York, Nov. 11.—[Special.]—J. P. Morgan, who has been abroad for the last three and a half months, is expected to return to the United States within the next fortnight. He will be at his country home, Matinecock Point, East Island Glen Cove, for the week-ends throughout the winter, it was learned there today.

Mr. Morgan sailed on July 29 on his yacht the Corsair direct to Southampton, England. He passed a few weeks in August on the Scottish mors, although he did not participate in the grouse shooting as has been his custom.

For several weeks past he has been at Wall Hall, his estate in Aldenham, not far from London. Mr. Morgan has so far recovered from the attack of acute neuritis with which he was stricken on June 30 that he has resumed playing golf. He expects to return by steamship in time to be with members of his family for Thanksgiving.

Begin Investigation Into South Side Hotel Blaze

Investigation was begun yesterday into the fire which broke out early in the day in a sandwich shop in the Park Manor hotel, 7086 South Chicago avenue. The flames spread quickly to the roof of the four story building, routing nearly a hundred residents, many of whom fled in their night clothes. William Gelhaus and his wife, Blanche, who live on the second floor, were awakened by the barking of their dog. Another resident, John Crane, 77 years old, was slightly injured. Damage was estimated at $10,000.

Fraternity Is Quarantined at University of Illinois

Champaign, Ill., Nov. 11.—[Special.]—A temporary quarantine has been placed against 27 members of Sigma Phi Epsilon fraternity on the University of Illinois campus. Robert Humm, 5829 Warwick avenue, Chicago, a freshman member, contracted scarlet fever. He is in McKinley Memorial hospital.

MEXICO SEIZES BRITISH LAND FOR REDISTRIBUTION

[Copyright: 1936: By the New York Times.]

MEXICO CITY, Nov. 11.—Approximately 55,000 acres of British owned cotton lands in the state of Coahuila have been taken over by the government and distributed among agrarian and labor elements, according to telegraphic advices reaching here. This action accords with the previously announced program and it coincides with the arrival in the Lagunera area of President Lazaro Cardenas.

The British owned tracts are understood to be valued at £2,250,000 [$11,250,000]. The British minister, John Murray, has lodged a reservation with the foreign office requesting to know how the government intends to compensate the owners of the seized land.

Compensation for previous expropriations has been made principally by agrarian bonds. These bonds are now quoted at a fraction of their value.

FARLEY SAILS ON VACATION; SEES GREATEST BOOM

New York, Nov. 11.—[Special.]—James A. Farley, Democratic national chairman and postmaster general, sailed for a vacation in Ireland today, brimming with confidence and predicting the most prosperous year in American history.

"It is my firm belief," he said, "that this country is facing an era of prosperity such as it never has known. The Christmas business indicates the best and most prosperous year in history, and the bonuses and pay increases being announced throughout industry are proof that prosperity is here."

Farley expects to return about Dec. 1. In the party with him on the liner Normandie were Ed Wynn, Al Roddin, a member of the Democratic headquarters campaign staf, and Ambrose O'Connell, listed as a secretary.

New and exclusive arrivals in

O-G HIGH-CUT FOOTWEAR FASHIONS

that correctly interpret the new style trend!

SPECIALLY PRICED

$3.95 The finest SHOES $3.95 can buy!

featuring fashionable

SUEDE AND GABARDINE IN BLACK, BROWN

Grey, Blue, Green and Malaga

Most styles in sizes up to 10

ALL O-G SHOES FOR WOMEN ARE SINGLE-SOLED
. . . Which Means They Are Soft, Supple and Flexible

O'CONNOR & GOLDBERG

205 STATE ST., South, at Adams — 59 W. MADISON ST., Near Dearborn

4616 Sheridan Road
835 63rd St., East
3300 Lawrence Ave.
6348 Halsted St., South
3225 Roosevelt Road
4040 Madison St., West
1255 Milwaukee Avenue
2748 Milwaukee Avenue

O-G OUT-OF-THE-LOOP STORES ARE OPEN TUESDAY, THURSDAY AND SATURDAY NIGHTS

This Footwear Not Available at 23 Madison Street, East

PROGRESS ON WHEELS

Today, with the installation of new streamlined street cars on the Madison Street line—with many more to follow as soon as they can be built—begins a new epoch in the history of local transportation in Chicago.

The officers and directors of Chicago Surface Lines deserve, and will receive, the commendation of all Chicago for this important step in improving their service, and in thus giving to the city what is unquestionably the finest example of ultra-modern street car design and construction.

This splendid new rolling stock for Chicago's great east-to-west traffic forms a worthy addition to Chicago's facilities for speed and comfort in local transportation. Her new streamlined trains, far-famed in railroading; her new motor coaches, convenient, roomy, safe and smart; her new motor bus units for interurban travel; and her modern electric suburban train service—all form a fitting background for the superlative in street car equipment.

The shopping public of Chicago's great West Side will now find increased pleasure and convenience in visiting the Loop shopping district.

MARSHALL FIELD & COMPANY

QUALITY, VALUE, SATISFACTION — PLUS LIBERAL CHARGE ACCOMMODATIONS

ALPACUNA OVERCOATS

the most sensational of all overcoat values—unrivaled at

$40

Supreme luxury, greater warmth, less weight, longer wear—those are the cardinal points of Alpacuna overcoats that have made them the season's big hit and placed them among the first and foremost—among the fastest sellers and the greatest values

THE SHEEP *from our own Texas Panhandle*

26.3% WARMER*

THE ALPACA *from the Andes mountains*

61% LONGER WEARING*

THE GUANACO *from the valleys of old Peru*

1½ LBS. LIGHTER IN WEIGHT*

THE ANGORA *from the plains of Turkestan*

Plain shades, rich snowflakes, herringbones—ulsters, raglans, half or full belts, in greys, oxfords, browns, blues—6th floor

*Figures by Industrial Research Corporation of Philadelphia

MAURICE L ROTHSCHILD

State at Jackson

"Ham and Idaho"

"Almost every state in the Union," said the Old Commentator, "is famous for some special food—and most of these renowned products meet on Triangle tables. Triangle combines Wisconsin's prize hams and Idaho's wonderful lava bed potatoes in one marvelous dish."

■ ■ ■ ■

Most diets include baked potatoes . . . not fattening . . . supplying minerals such as iron . . . Triangle Baked Idahos are satisfying . . . delicious. Scrubbed till absolutely clean . . . baked till they crackle . . . served gloriously hot . . . all the butter you want . . . every day, from 10 A.M. to 3 A.M. and later. Why not have Hot Roast Sugar-Cured Ham and Baked Idahos today?

■ ■ ■ ■

Old Commentator, Triangle buys the choicest foods of almost all the states of this favored nation and cooks them in ways that are distinctive.

[signature]

President

"HAM AND SWEETS"
Famous from Coast to Coast
Hot Roast Sugar-Cured Ham with Candied Sweet Potatoes

HAM AND IDAHO
Hot Roast Sugar-Cured Ham with Idaho Baked Potato

Two Perfect Dishes Served All Day and Night

HOT ROAST SUGAR-CURED HAM SANDWICHES

Oscar Mayer's Hickory-Smoked Ham Exclusively

Triangle Restaurants

225 S. Wabash Ave. Bet. Adams & Jackson
6 S. Clark St. South of Madison
119 S. Clark St. Bet. Monroe & Adams
307 S. Clark St. South of Jackson
171 W. Madison St. West of La Salle
57 W. Randolph St. West of Dearborn

57 W. Randolph and 6 S. Clark are open and busy all night.

FRENCH ANTI-RED LEADER PRAISES PACT WITH RUSSIA

Adds Note of Realism to Europe's Armistice Day.

BY EDMOND TAYLOR.
[Chicago Tribune Press Service.]

PARIS, Nov. 11.—Among the numerous pious Armistice day pronouncements for peace by French statesmen, just one had any realism. It was a surprising speech at Lesparre by hotly anti-communist Georges Mandel, former postmaster general, in which he approved the Russo-French alliance.

He declared that whatever you may feel about communism as an interior régime, the pact with Russia is necessary for France's safety. He said that if France had not made the pact with Russia, Germany would have done so.

He admitted that by abandoning the alliance with Russia and Czechoslovakia, France would probably gain a breathing spell of several years.

Fears Nazi Advance in East.

"But I ask you," he said, "what would happen if Germany, profiting by that abandonment, expanded into the Ukraine, crushed the states whose independence we now are guaranteeing and decided to turn back toward the west? How could we hold back the colossus which, meantime, would be increased by 15 to 20 million inhabitants, already frightened at the thought of having to measure strength with it?"

The leftist government press, normally hating Mandel, warmly approved his speech, and pointed to new disquieting reports from Berlin to the effect that all civil, economic and financial phases of the reich will be subordinated to military authority.

Yvon Delbos, French foreign minister, proclaimed meanwhile that because "the weak are no longer respected" and because a state of "permanent mobilization" exists in the world, the nation is forced to follow a policy of "armed might." As he spoke, Fascists and communists clashed in demonstrations during the Armistice day parade. They were routed by police.

JOINS BRITISH RITES

BY DAVID DARRAH.
[Chicago Tribune Press Service.]

LONDON, Nov. 11.—Americans and Britons united today in paying Armistice day honors to the 453 American war dead in Brookwood cemetery in Surrey.

A special service was held by local authorities in the American section of the cemetery after the ceremony for their own soldiers buried near by.

Robert Worth Bingham, American ambassador to London, was unable to attend, but he sent a wreath. The United States was represented by Lieut. Elliott B. Strauss, assistant naval attaché.

Rites Centered About Cenotaph.

The British armistice ceremonies, as usual, centered about the Whitehall cenotaph, where King Edward VIII. of England placed a wreath while a crowd of many thousands packed the vicinity of the war memorial.

A dramatic touch was provided when a guardsman in one of the bands taking part in the ceremony fainted just as the signal gun marked the beginning of a two minute period of silence. His iron disciplined comrades stood fast as his intruments clattered to the ground and he beside it. As the second gun marked the end of the silence ambulance men carried him off.

King Edward, though he served at the front in the war, departed from the precedent set by his father, King George V., who always wore kahki for the Armistice rites. He appeared in the undress uniform of admiral of the fleet.

Queen Mary, the king's mother, and the princess royal, his sister, watched from the balcony of the home office as the king took a wreath from his naval aid and stepped forward and laid it at the base of the cenotaph.

Three hundred hunger marchers joined in the procession of veterans and were cheered by the crowds.

Legion in Belgian Rites.

BRUSSELS, Nov. 11.—(AP)—King Leopold placed a wreath and the Croix de Feu emblem on the unknown soldier's tomb in the Rue Royale as Belgium observed Armistice day today. Members of the American Legion branch joined in the ceremonies.

Canada Honors 60,000 War Dead.

OTTAWA, Ont., Nov. 11.—(AP)—Canada paid homage to her 60,000 world war dead with services in nearly every city, town and hamlet today. Prime Minister Mackenzie King, Gov. Gen. Lord Tweedsmuir, and other notables participated in the ceremony at this capital.

Ignored in Germany.

BERLIN, Nov. 11.—(AP)—Germany today virtually ignored Armistice day. The only newspaper to mention it, the Westfaelische Landeszeitung, remarked that "eighteen years ago Germany's disgrace was sealed," but added, "The time is definitly passed when Germany can be forced into concessions."

Italy Observes King's Birthday.

ROME, Nov. 11.—(AP)—While many other world war combatant nations observed Armistice day, Italy celebrated the 67th anniversary of King Victor Emmanuel III. today. Italy's commemoration of the end of the world war came last Wednesday, the 18th anniversary of the signing of Italy's separate armistice with Austria and Hungary.

To Wed Worcester

MURIEL EVANS.
[Acme Photo.]

Hollywood, Cal., Nov. 11.—[Special.]—Muriel Evans, blonde motion picture actress, and Marshall Worcester, broker of New York and Los Angeles, are engaged, according to an announcement issued today by the actress' mother. Miss Evans is the divorced wife of Michael Cudahy Jr., member of a branch of the meat packing family.

LOOP RE-ENACTS SCENES OF DAY THE WAR ENDED

Armistice Throngs Jam Busy Corners.

[Continued from first page.]

Queen Elizabeth drum and bugle corps.

Shortly before 11 o'clock a salute to the dead was fired at each of the observances and taps were played. As the hour approached the crowds faced east and stood for one minute with heads bared in reverent silence.

Many Neighborhood Services.

Other veterans' organizations in the city and suburbs held neighborhood observances of the day. At the conclusion of the exercises in La Salle street Mayor Kelly went to 35th street and South Park way to take part in the unveiling of a monument to colored soldiers who died in the world war.

All trains on the "L" lines and the electric suburban lines into the city were stopped for one minute at 11 o'clock. Buglers sounded taps from the loop elevated platforms.

Schools, banks, the exchanges, and public offices were closed for the day, but most of the business houses remained open.

Edward A. Hayes, former national and state commander of the American Legion, was the speaker at an Armistice day convocation of the University of Illinois college of medicine at 1853 Polk street.

"Those of us who belong to the American Legion will safeguard and transmit to posterity the principles of democracy for which our comrades died," he declared. "We must either uphold those principles or admit that we are hypocrites."

The defensive system of the United States must envisage this country's world-wide responsibilities in pursuing the doctrin under which we entered the world war. This warning was sounded yesterday by Maj. Gen. Frank Parker, U. S. A., retired, in an Armistice day address before the Union League club.

This new doctrin is really an extension of the defensive principle of the Monroe Doctrin, he said, under which the United States will regard as an unfriendly act "the self-aggrandizement and the self-assertion of any nation or group of nations by which our peace and safety are endangered."

"Our entry into the European war shows that the defensive principle of the Monroe Doctrin extends to the source of danger to our peace and safety wherever that source may be," said the general.

"Well may we say to foreign nations they can have no conflict with us without themselves being the aggressors, but the ways by which wars come are stranger than fiction. We are not less attached than formerly to the policy of neutrality, but we now recognize that it has its limitations. We should never again let it blind us to a developing menace."

FIRE DAMAGES SCHOOL.

Damage estimated at $300 was caused yesterday when fire started in a basement storeroom of the old Phillips High school.

In respect to the memory of
FRED L. ROSSBACK
Chairman of our Board
who passed away Nov. 8, 1936
our stores will be closed today
THURSDAY
THE WASHINGTON SHIRT COMPANY

THE CLOCK *is your* TIME TABLE

To Milwaukee every hour on the hour

Discovered by North Shore Line . . . that standard slanting-tread railroad wheels cause side-sway at high speeds . . . that this New Non-Sway Flat-Tread Safety Wheel gives a new smooth North Shore Line ride.

OLD WAY — NORTH SHORE LINE WAY

NORTH SHORE LINE
36 FAST TRAINS DAILY

Advertise in the Tribune

MADISON STREET STORE OPEN EVERY EVENING

'Tis an easy matter to tear your clothing bill into little pieces! Simply "charge it" the Bond way—and pay weekly or twice a month. This bonnie service costs not a penny extra. Ye'll find it a most convenient way to buy good clothes!

BOND CLOTHES
65 W. MADISON ST.
Madison Street Store Open Every Evening
WABASH at MONROE
Open Tuesday, Thursday and Saturday Evenings
6339 SO. HALSTED
Open Tuesday, Thursday and Saturday Evenings

Two Trouser Suits
Rochester-tailored Overcoats
$25 $30 $35

CHALLENGING ALL CARS!

Easily the headliner of all the new cars! *Exciting New* 1937 STUDEBAKER

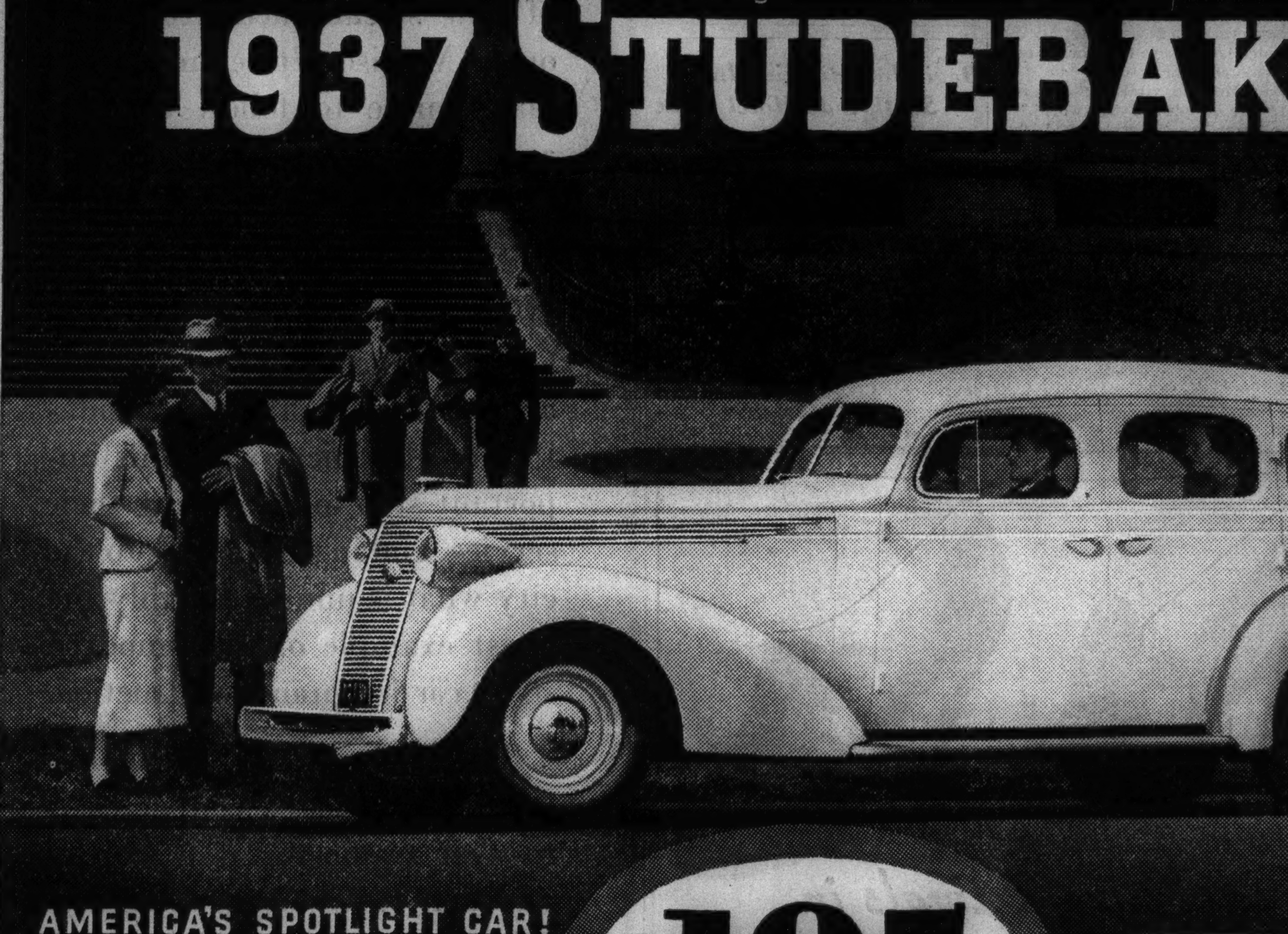

AMERICA'S SPOTLIGHT CAR!

ACTUAL PHOTOGRAPH

$195 DOWN PLUS TAX AND INSURANCE

LOW COST INSURANCE AND LOW DOWN PAYMENTS MAKE THE 1937 STUDEBAKERS AN OUTSTANDING BUY

ALERT America singled out the new 1937 Studebaker as a winner the very first day it was introduced!

And now from Maine to California, and from Florida to Washington, the swing to Studebaker is taking on the proportions of a sensation as motorists examine the other 1937 cars and find out how much more a new Studebaker offers for their money!

The year's headliner in eye-appeal from its gleaming "winged victory" front end to its sweeping air-curved rear deck! The year's headliner in luxury—with its enormously roomy interiors inimitably styled by Helen Dryden!

The world's only car with doors that close tightly—and stay closed tightly—even if only lightly shut! The world's only car with the double safety of its built-in automatic hill holder and feather-touch hydraulic brakes! A paint finish twelve coats deep! Gas and oil economy that *by official proof* matches that of lightest weight, lowest priced cars!

WORLD'S ONLY CARS WITH DUAL ECONOMY OF FRAM OIL CLEANER AND GAS-SAVING AUTOMATIC OVERDRIVE
★
LOWERED FLOORS—CHAIR-HEIGHT SEATS—HEAD ROOM AND LEG ROOM TO SPARE
★
WORLD'S SAFEST, STRONGEST, QUIETEST ALL STEEL BODIES REINFORCED BY STEEL
★
WORLD'S LARGEST LUGGAGE CAPACITY
★
WORLD'S EASIEST CLOSING DOORS WITH EXCLUSIVE ROTARY DOOR LOCKS
★
DUAL RANGE STEERING GEAR FOR EASY PARKING

Michigan Ave. at 26th St. — The Studebaker Sales Co. of Chicago — Calumet 6480
6335 Broadway — 4653 Washington Blvd. — 7730 Stony Island Ave. — 3822 Lawrence Ave. — 1834 Ridge Ave., Evanston

CHICAGO
West—Northwest
Mansfield Motor Sales, 5850 W. Division Street
Wilcox Motor Sales, 2524 Milwaukee Ave.
Dual Motor Sales, 2648-56 N. Cicero Ave.

SOUTH
Stant Motor Sales, 7609-15 S. Halsted St.
Stag Motor Sales, 5349 S. Ashland Ave.
Calumet Auto Sales, 3700 E. 106th St.
Roseland Motor Sales, 112th & Halsted Sts.

SOUTH—CONTINUED
National Motor Car Co., 6201 S. Western Ave.

SUBURBAN
BERWYN—Walter Schroeder Motor Sales, 6621 Ogden Ave.
CICERO—Central Motor Sales, 5508-14 W. Cermak Rd.
LA GRANGE—Walter Schroeder Motor Sales, 301 Hill Grove Ave.

SUBURBAN—CONTINUED
MAYWOOD—Pollitz Motor Sales, 107 Lake St.
OAK PARK—Warren Motors, Inc., 610 Madison St.
PARK RIDGE—Suburban Motor Sales, 2-12 Main St.

ILLINOIS
Arlington Heights—Gaare Motor Sales
Aurora—Hobbs Motor Sales
Blue Island—Blue Island Garage
Chicago Heights—South Suburban Motors
Crystal Lake—Peterson's Garage

ILLINOIS—CONTINUED
De Kalb—Sawyer Motor Sales
Downers Grove—Whitney Motor Sales
Elgin—Elgin Auto Sales
Elmhurst—Bright Auto & Repair Co.
Geneva—Charlie's Garage
Glen Ellyn—Avenue Garage
Harvey—Harvey Motor Sales
Highland Park—Highland Park Motors
Libertyville—Suhling Motor Sales
Marengo—Kunde Motor Sales
Morton Grove—Morton Grove Garage

ILLINOIS—CONTINUED
Naperville—Perry's Auto Shop
Waukegan—Conzelman Motor Co.
West Chicago—South Side Garage
Woodstock—Burton Motor Sales

INDIANA
Crown Point—Meeker & Claussen
E. Chicago—East Chicago Garage & Sales
Hammond—Fred Lute Automobiles
Highland—Grimmer's Garage & Sales
Lowell—Graves Auto Parts & Mach. Shop
Whiting—Illiana Super Service

TATTOOED SAILOR HELD IN SLAYING OF N.Y. MERCHANT

Faces Quizzing in Death of Starr Faithful.

New York, Nov. 11.—[Special.]—Arrest in Baltimore today of a fugitive Staten Island fisherman who is under indictment for murder brought a declaration from homicide detectives that the prisoner is being questioned in the unsolved Starr Faithful and Benjamin P. Collings murder cases.

Held in custody is Gail Gilmore, 31, who disappeared last August after the body of William Moritz, 43, owner of a fishing sloop, was found in the water off Tottenville, S. I. Gilmore was indicted for first degree murder.

Detectives who captured Gilmore in Baltimore through tracing a money order sent home to his wife gave no hint of their reason for questioning him in the Faithful and Collings cases other than to point to the similarity of those crimes and the murder of Moritz.

Slain After Struggle.

Moritz was slain apparently after a furious struggle with his assailant. His body, when found floating off the Isle of Meadows, near Tottenville, showed a skull fracture, stab wounds, bullet wounds in the forehead, chest, and back, and multiple bruises. The man's arms had been tied before he was thrown into the water.

Almost from the beginning police suspected Gilmore of the crime. They broke into Moritz's sloop, the Georgianna, a 45 foot fishing vessel, and found evidence that the murder had been committed in one of the cabins.

Sergt. William C. Hildebrand of Tottenville learned that Moritz and Gilmore had discussed joint ownership of the Georgianna.

Gilmore was easily identified, according to dispatches from Baltimore. Across the knuckles of one hand were tatooed the letters "h-a-r-d" and across those of the other hand, "l-u-c-k."

Find Schmidt Papers.

It addition to questioning him in the Starr Faithful and Benjamin Collings cases it was understood that his captors found papers on his person belonging to a Carl Schmidt, New York motor boat owner, said to have disappeared.

The Faithful and Collings cases were among the most sensational New York has seen in recent years. Starr Faithful's body was washed ashore on Long Island in June, 1931.

As in the case of Moritz, Collings was bound, bludgeoned with a milk bottle and tossed from his yacht. A week later, on Sept. 16, 1931, his battered body washed ashore on the Marshall Field estate at Lloyd's Harbor, L. I.

Quizzed in Slayings

GAIL GILMORE.
[Associated Press Wirephoto.]

Gas Tank Blast Injures Welder; Damages Stores

Ogalala, Neb., Nov. 11.—(AP)—A large gasoline transport truck exploded in the business section of Ogalala today, injuring Edwin Smithers, 35, of Roscoe. Windows in stores were broken. Smithers had steamed the tank several hours and then prepared to thrust a lighted taper inside to see whether he could weld safely. "Get ready to pick me up when I come down," he said to a bystander. Smithers put the taper inside the tank and the blast occurred. He was hurled against the truck body, his right elbow and wrist being broken.

ABANDONS PLAN FOR AWARDS IN GOLDEN STAKES

New York, Nov. 11.—[Special.]—Hopes of New Yorkers of winning thousands of dollars in a domestic sweepstakes were blasted today when Louis W. Maul, president of the $150,000 Golden Stakes contest, announced abandonment of plans for paying out prize money. Instead the thousands of citizens who paid $1 each for tickets will have their investment returned, provided they can produce a receipt.

Maul's announcement leaves only the $60,000 prize sweepstakes sponsored by the National Conference for Legalizing Lotteries remaining among lotteries here. Still fighting for a favorable court decision Mrs. Oliver Harriman, president of this organization, and Attorney Emil K. Ellis, its counsel, were to leave today for Washington, where Ellis will argue an injunction proceeding pending in the District of Columbia Supreme court.

WILMETTE WIDOW LOSES MEMORY; MISSING 2 DAYS

Mrs. Frances O'Donnell, 50 years old, disappeared on Monday from her home at 320 Central avenue, Wilmette. Last night she was found by police in the Columbus Memorial hospital, a victim of amnesia. She had entered the hospital earlier in the evening, asking for aid because she could not remember her name or address.

When taken to her home Mrs. O'Donnell was unable to recognize any of her six children, the youngest of whom is 8 years old. Her eldest daughter, Helen, 23 year sold, said her mother had often suffered from headaches. Mrs. O'Donnell is the widow of William T. O'Donnell, general superintendent of the Underground Construction company, who died in 1929.

Her identity was established at the hospital after she mentioned the name of Dr. D. L. Stormont, 636 Church street, Evanston, who had treated her for a sinus ailment. Dr. Stormont, when summoned to the hospital, recognized her and notified members of her family and police.

Search Across Snow 3d Day for Missing Hunter

Lowville, N. Y., Nov. 11.—(AP)—Hampered by six inches of fresh snow, 500 searchers beat through woods and brush near Martinsburg for the third successive day today in a hunt for Ervin Van Shoick, 22 year old Ilion hunter missing eight days. The new snow, whipped by a 30 mile wind, topped a ten inch snowfall of last week. Searchers said no footprints of the missing man had been seen.

To Relieve Bad Cough, Mix This Recipe, at Home

Big Saving. No Cooking. So Easy.

You'll never know how quickly and easily you can overcome coughs due to colds, until you try this famous recipe. It gives you four times as much cough medicine for your money, and you'll find it the finest thing you ever tried, for real relief.

Make a syrup by stirring 2 cups of granulated sugar and one cup of water a few moments, until dissolved. No cooking needed—it's no trouble at all. Then put 2½ ounces of Pinex (obtained from any druggist) into a pint bottle. Add your syrup and you have a full pint of medicine that will amaze you by its quick action. It never spoils, lasts a family a long time, and tastes fine—children love it.

This simple mixture takes right hold of a severe cough. For real results, you've never seen its equal. It loosens the phlegm, soothes the inflamed membranes, and quickly eases soreness and difficult breathing.

Pinex is a compound of Norway Pine, in concentrated form, famous for prompt action in coughs and bronchial irritations. Money refunded if it doesn't please you in every way.

PINEX for Coughs

TWIN Silver Foxes ON COATS OF BLACK MOIRE KID CARACUL

$195

For irresistible beauty, supreme luxury and quality this ensemble is a "masterpiece." The beautiful Twin Silver Foxes can be worn separately with any costume. A great value for NATIONAL FUR WEEK.

GENUINE MINK COAT..$475
A Most Remarkable Bargain.
BLACK PERSIAN LAMB..$165
Paris Inspired Sample Modes.
FINE HUDSON SEAL....$155
Dyed Muskrat, Swagger and Fitted.

Trade in Your Old Fur Coat
Budget if you wish

MILLER Fur Co.
166 N. MICHIGAN

OPEN EVENINGS TILL 9 P. M.

GRAYSON'S Gift TO THE WOMEN OF CHICAGO!

32 SOUTH STATE ST.

Yes, it's actually a clear gift of a $5.00 saving on every dress!

TRANSPARENT VELVETS

at only $6.99

Pick your favorite!
SOPHISTICATE: Jeweled girdle on a slinky, sleeveless gown.
GIBSON GIRL: High, close-fitting neckline and leg o' mutton sleeves.
EBONITA: Shirred puffed sleeves for that "eternal feminine" look.
BLACK MAGIC: Colored flowers vivid at the neck.
BOUQUET: A dashing bouquet at the waist for complete enchantment.

Think of it! Transparent velvet for only $6.99! Grayson's and no one else could ever stage this great "giveaway" event! More than ever you'll appreciate the famous "Grayson Policy" which makes these splendid values possible. TODAY—the sleek enchantment of glamorous transparent velvet can be yours, and at a price that will make FASHION-VALUE history!

The Grayson Policy

Grayson dresses must satisfy—OR YOUR MONEY BACK. A million-dollar business and "penny profits" assure Grayson customers of style and quality at record-breaking low prices.

GRAYSON'S

6336 SO. HALSTED ST.
4660 SHERIDAN ROAD
OAK PARK, 1133 LAKE STREET
Milwaukee, Wis.
155 W. WISCONSIN AVE.
511 W. WISCONSIN AVE.

32 SO. STATE ST.

4047 W. MADISON ST.
1273 MILWAUKEE AVE.
3239 LAWRENCE AVE.

2734 MILWAUKEE AVE.
3139 LINCOLN AVENUE
ROSELAND, 11127 S. MICHIGAN AVE.
South Bend, Ind.
131 SO. MICHIGAN AVE.
Richmond, Ind.
MAIN AND 9th STREET

RICHMAN BROTHERS

FINE ALL-WOOL CLOTHES ALL $22.50

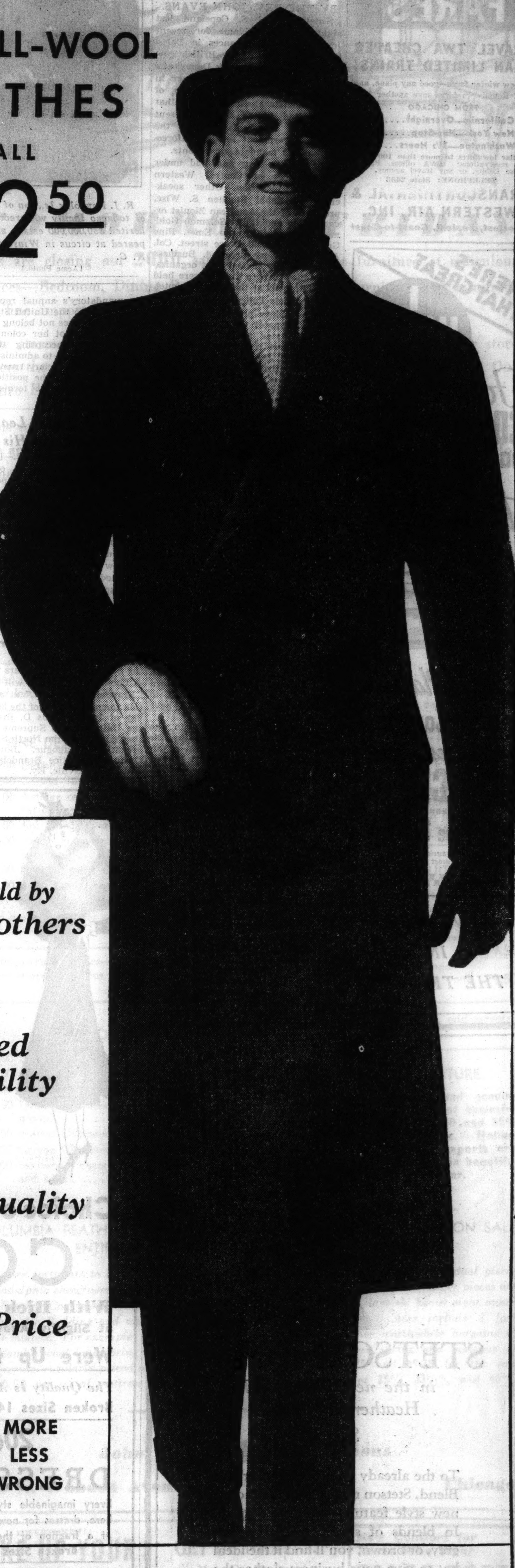

Made and sold by Richman Brothers

•

ONE Undivided Responsibility

•

ONE Standard Quality

•

ONE Standard Price $22.50

YOU CAN'T PAY MORE
YOU CAN'T GET LESS
YOU CAN'T GO WRONG

RICHMAN BROTHERS
FINE CLOTHES MAKERS SINCE 1879

114-118 S. STATE ST.
Opposite Palmer House — Open Sat. Eve. Until 9
6400 S. HALSTED ST. — 4011 W. MADISON ST.
3220 LINCOLN AVE.
672-674 BROADWAY, GARY, INDIANA
Neighborhood Stores Open Tuesday, Thursday and Saturday Until 10 P. M.

BUY FOR CASH AND GET MORE VALUE

WE DO NOT CHARGE FOR ALTERATIONS

PALESTINE RIOTS BRITAIN'S FAULT, SAYS COPELAND

U. S. Should Protest, He Tells Zionists Here.

BY THE REV. JOHN EVANS.

Senator Royal S. Copeland last night laid chief blame for recent Jewish Arab disturbances in Palestine at the door of the British government. The New York Democratic senator, who spent last summer in Palestine, told a massmeeting of 15,000 Zionists at the Coliseum that the United States should present diplomatic representations to the British government seeking enforcement of its mandate agreements.

The massmeeting was held under the auspices of Central Western Zionist organization. Other speakers were Rabbi Stephen S. Wise, president of the American Zionist organization, and Rabbi Solomon Goldman of Temple Anshe Emet, Pine Grove avenue and Grace street. Col. A. H. Rosenberg presided. Business sessions of the central west organization, followed by a dinner, were held during the day at the Morrison hotel.

Demands Policy Statement.

At the dinner preceding the massmeeting, Senator Copeland foreshadowed his later address by stating that the first requirement for solution of the Jewish-Arab problem is that Great Britain make a clear cut declaration of policy, "so forthright that no one can question its finality, that England means to carry out the letter and spirit of the mandate."

Senator Copeland declared also at the dinner that Jews and Arabs must help to compose their differences through round table discussions. Force alone, he declared, would not in the long run assure peace. Rabbi Wise replied to the senator's appeal by asserting that Jews were willing to confer with Arabs, but the Jews were unable to initiate such conferences.

Tells of 500 Persons Killed.

At the Coliseum, Senator Copeland declared that because England has not carried out obligations of the mandate—"a serious charge"—the Jewish national homeland is not safe. Five hundred persons, he said, have been slaughtered.

"The supineness, the apparent helplessness and the utter inefficiency of officialdom in Palestine due to England's failure to live up to agreements of the mandate is beyond belief," the senator averred. "Stern measures and instant attention to lawlessness would long since have accomplished outward peace.

"My sympathies go out to the high commissioner of Palestine, Sir Arthur Wauchope. He is in a terrible predicament. He must take it on the chin because of the lack of decision or deliberate planning of his superiors."

Charges Factions Are Pawns.

Arab political and religious factions, the New Yorker charged, are being used by England to justify a policy of inertia which reflects against British influence throughout the near east.

The United States, as one of the victors in the world war, is a "stockholder" in Palestine, one of the territories ceded to the allies by Turkey, according to the senator.

"We cannot escape our duty to see to it that the trustee [England] does not cheat us or the other stockholders," said Senator Copeland. "Not only is the administration of the mandate to be acceptable to the league of nations, but duplicates of the mandatory's annual reports are to be made to the United States.

"Palestine does not belong to Great Britain; it is not her colony or dependency. In accepting the mandate, she is bound to administer what is in reality a fiduciary trust, and, so long as she holds the position, must carry out the exact terms of the trust agreement."

Heir at Circus

R. J. Reynolds Jr., son of member of tobacco family who recently inherited $30,000,000 estate, as he appeared at circus in Winston-Salem, N. C.

[Acme Photo.]

Boston Attorney Leaps 9 Floors to His Death

Boston, Mass., Nov. 11.—[Special.]—Eugene B. Jackson, 56, of Brookline, a Boston attorney, leaped to his death today from the ninth floor of the Boston Stock Exchange building. Excusing himself to his wife and a law partner who had accompanied him into the building, Jackson entered his private office, opened a window and leaped. He had just returned from a hospital where he had spent six months recovering from a nervous breakdown.

Judge David to Be Speaker at Party Honoring Brandeis

Chief Justice Joseph B. David of the Superior court, 73 years old, dean of Cook county judges, will speak on "Brandeis, the Jurist," at a celebration tomorrow night of the 80th birthday of Justice Louis D. Brandeis of the United States Supreme court in the Agudath Achim North Shore congregation synagogue. Both Judge David and Justice Brandeis are natives of Louisville, Ky.

BRITISH PREMIER CALLED AFRAID OF DOLE MARCHERS

Laborites Hit Refusal to Receive Delegation.

BY DAVID DARRAH.

[Chicago Tribune Press Service.]

LONDON, Nov. 11.—Taunts of cowardice were hurled at Prime Minister Stanley Baldwin in the house of commons tonight by Sir Stafford Cripps, Laborite firebrand, in a lively debate on the government's refusal to receive a deputation of hunger marchers from the distressed areas. Cripps charged Baldwin with being "afraid" of the marchers, and with having "one law for the rich and another for the poor."

Financiers and industrialists who arrived at Downing street in expensive automobiles were received by the ministers, he said, but not the people who walked.

The debate was initiated by Maj. C. R. Attlee, Labor parliamentary leader, and followed disorders in the lobbies of the commons last night by the marchers, some of whom had hiked 500 miles to press their complaints against the means test for the dole and other relief.

Asks Reconsideration.

Attlee appealed to Baldwin to withdraw his refusal to see the marchers, or allow them to state their case before parliament or the cabinet. He stressed that the marchers had come to present their grievances peaceably and constitutionally, but that the persistence of the government's attitude might bring serious results.

Baldwin replied that the decision was based on an unwillingness to upset the precedent followed by previous governments. He warned of the danger of mobs invading the seat of government once the precedent was broken, and spoke of extremists with foreign connections anxious to cause trouble which might develop into civil war.

Cripps scoffed at the fear of civil strife, declaring Baldwin was afraid to meet the marchers "because he would find it difficult to tell them the government could do nothing for them."

Attacks King's Visit to Welsh Pits.

W. H. Mainwaring, Labor organizer of the Welsh marchers, delivered a veiled attack on the visit of King Edward VIII. of England to the South Wales distressed area next week. He did not mention the king, but concentrated on Ernest Brown, minister of labor, who, he said, was conducting the "march on South Wales to bless charity mongering."

He said he hoped the Welsh would refuse to see the deputation from London and "turn the insult back in their faces." Brown will be the minister in attendance on the king during the trip.

The British monarch's friendship with Mrs. Wallis [Wally] Simpson, formerly of Baltimore, meanwhile has caused the "commoners" issue to be taken up in some British social layers which pretend to be more royalist than the king. These ultraroyalists are questioning whether Princess Elizabeth's claim of sucession to the throne is better than that of tiny Prince Edward.

Elizabeth's Claim.

Elizabeth, 10 years old, is the daughter of the duke of York, the king's eldest brother. Constitutionally she would succeed to the throne after her father. Prince Edward, 1 year old, is the son of the duke of Kent, youngest brother of the present monarch. As such he would be far down in the scale in the line of succession.

Ultraroyalists, however, insist that Elizabeth's mother, the duchess of York, is not of lineage as royal as that of the duchess of Kent, who was Princess Marina of Greece, of the Russian royal house.

The duchess of York's family, the Bowes-Lyons, traces its ancestry back to the Scottish Bruces, but their claims to royal blood are disputed by the ultra-royalists as being less good than Marina's and it is often said among them that the duchess of York, who was Lady Elizabeth Angela Marguerita Bowes-Lyon, is really a commoner.

Since these ultra-royalists believe the British monarch should be of royal blood on both sides, the claim is therefore put forth that King Edward ought to proclaim his nephew, Prince Edward, as preceding Princess Eliabeth in the line for the throne.

In view of the fact that King Edward has remained unmarried, Princess Elizabeth has been spoken of for some time as a possible future Queen Elizabeth. She has been educated for that possibility to the extent that she now takes it seriously, and, according to the court nursery, sanctions have to be invoked at times.

King to "Call" on Navy.

PORTLAND, England, Nov. 11.—(AP)—Proud of his navy, in the tradition of English monarchs, King Edward VIII. will make an informal "personal call" on Britain's watchdogs of the sea tomorrow. The pomp of a naval review, it was emphasized, will be absent.

The customary naval guard of honor, alongside the train when the king arrives, will be replaced by a guard of Portland ex-servicemen.

There will be no civic formalities, and his majesty is expected to mingle freely with the 10,000 officers and men now aboard ships in Portland harbor.

HUNTER BAGS BIG HAWK IN BATTLE OVER PHEASANT

(Picture on Back Page.)

Raymond Ritchey, 32 years old, 2518 Washington boulevard, an insurance man, was out hunting pheasants near McHenry in Lake county yesterday. He had just shot his second bird and was walking toward it when he saw a large chicken hawk swoop down.

Ritchey fired quickly, wounding the hawk, which fell to the ground thirty feet away, and then charged toward him. Ritchey flung up his arms to shield his face. The hawk's claws bit into his hands, cutting them painfully.

Ritchey finally stunned the hawk with the butt of his shotgun and tied its feet. At home last night the hunter found his prey had a 49 inch wing spread. In 20 years of hunting, Ritchey said this was the largest hawk he had ever seen.

DIES OF INJURIES IN CRASH.

Indianapolis, Ind., Nov. 11.—[Special.]—Virginia Fields, 21, of Bedford, died today of injuries received Sunday when an automobile in which she was a passenger collided with one driven by Arthur Cosgrove, captain of the Butler university basketball team.

ADVERTISE IN THE TRIBUNE

TWA SLASHES FARES

TRAVEL TWA CHEAPER THAN LIMITED TRAINS!

● New winter fares—good any plane, any day. Round-trip fares save another 10%.

FROM CHICAGO

To California—Overnight....$99.95

To New York—Non-Stop..... 39.95

To Washington—3½ Hours... 35.25

Similar low fares to more than 100 cities For reservations: TWA offices, Palmer House Lobby, or any travel agency.

TELEPHONE: State 2433

TRANSCONTINENTAL & WESTERN AIR, INC.

Shortest, Fastest, Coast-to-Coast

HERE'S THAT GREAT 1 HOUR WAY

For CONSTIPATION DO AS DOCTORS DO *take* PLUTO WATER

THOROUGH, GENTLE

Going Places? Go In Comfort *at lowest rates* CHECKER PHONE MONroe 3700

1800 luxurious cabs—preferred by most Chicago folks.

STETSON HATS

in the new lustre-finish Heatherland Blends

$7.50

To the already popular Heatherland Blend, Stetson now adds a distinctive new style feature—the lustre finish. In blends of silver, green, oxford, grey, or brown, you'll find it the ideal hat to give your business clothes the right note of tasteful casualness

Penn Craft hats—made by a division of John B. Stetson Co.

$5

Other Stetson hats $6, $10, $15, $20

Maurice L Rothschild

State at Jackson

Lane Bryant

101 N. WABASH AVE.

Who Ever Heard of a Clearance Now!

Thursday! 9 a. m. to 6 p. m. on the SECOND FLOOR

Right when you need fashionable, smart Winter apparel the most . . . Lane Bryant brings you quality fashions reduced from our own stocks . . . at After-Season Clearance Prices! . . . While limited quantites last . . . your

Choice of 92 Fine WINTER COATS

With Rich Quality Fur Trims—at Slightly Above Cost, Cost, and Below Cost

Were Up to $65.00 — $39

The Quality Is Amazing!

Broken Sizes 14 to 52

206 Beautiful DRESSES

Originally up to $22.50 — $11

Every imaginable style and color is here, dresses for now and later wear, at a fraction of their original cost.

Broken Sizes 14 to 56

141 Chenille and Boucle SPORTSWEAR

Were Up to $12.95 — $7

Broken Sizes 14 to 50

39 Sport COATS

Were Up to $39.75 — $19

Broken Sizes 14 to 56

No C. O. D.'s . . . All Sales Final . . . No Will Calls

GO WITH CONFIDENCE!

A DU PONT PRODUCT

That you can surely do this winter if your car is protected with "FIVE STAR" ANTI-FREEZE. This popular anti-freeze, which has the approval of thousands of motorists, is safe and harmless to motors, radiators, pumps and connections. Requires no special conditioning. But the biggest value of "FIVE STAR" ANTI-FREEZE is its five-point protection—

* Protection against Freezing

** Protection against Corrosion

*** Protection against Rust-Clogged Radiators

**** Protection against Overheating of Engine

***** Protection against Excessive Evaporation

5-POINT PROTECTION

18-month Top-Run...

ALWAYS AT A POPULAR PRICE AND CHEAPER BY THE QUART

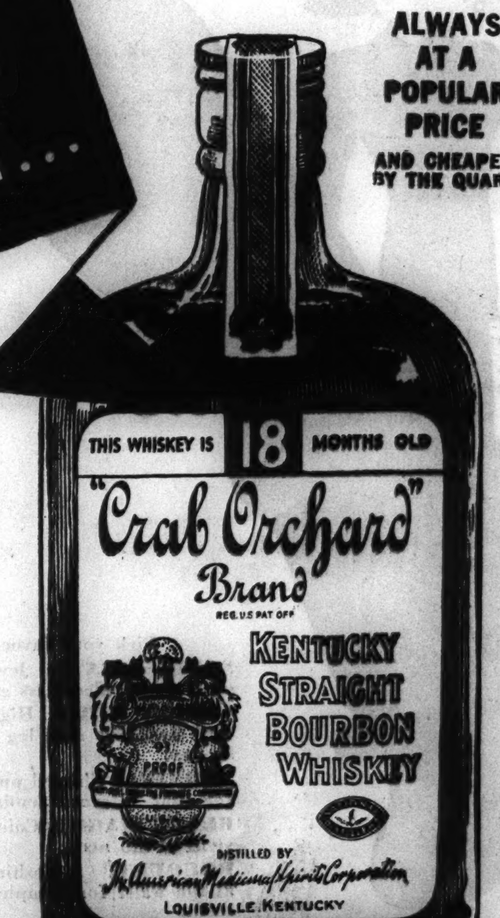

that's your big buy

Get your money down on Crab Orchard for sure. You get the big buy—Top-Run quality in golden Kentucky straight bourbon whiskey. You get smoothness better than ever at 18-month age. You get the rich glow of full 93 proof. Yet you're still paying bottom price. Reasons enough for you to join up with the great and growing greater Crab Orchard crowd.

The A.M.S. Division of National Distillers Products Corporation, Louisville, Kentucky

YOUR GUIDE TO NATIONAL DISTILLERS GOOD LIQUORS

Crab Orchard

Top-run KENTUCKY STRAIGHT BOURBON WHISKEY

EDUCATIONAL.

The University of Chicago

UNIVERSITY COLLEGE

PUBLIC LECTURES

GIVEN AT THE ART INSTITUTE

TUESDAYS—6:45 to 7:45 P. M.
AMERICAN THEATER IN PERFORMANCE
From Manuscript to Footlights
By HELEN TIEKEN

Nov. 17—In Search of a Million Dollar Manuscript.
Nov. 24—When It's Casting Time on Broadway.
Dec. 1—Practical Showmanship.
Dec. 8—Where the Backer's Money Goes.
Dec. 15—First-Night Fever.

WEDNESDAYS—6:45 to 7:45 P. M.
THE SOUL OF MODERN INDIA
By SUNDER JOSHI

Nov. 25—Drama of Hinduism.
Dec. 2—Art and Culture of India.
Dec. 9—Trends in Contemporary Thought.
Dec. 16—The Spirit of Tagore.
Dec. 23—Gandhi and the Philosophy of Nationalism.

FRIDAYS—6:45 to 7:45 P. M.
ECONOMIC PLANNING
By HARRY D. GIDEONSE

Nov. 13—The General Issue and the Climate of Opinion.
Nov. 20—State Action and Laissez Faire.
Nov. 27—Planning and Employment.
Dec. 4—Planning and Monetary Policy.
Dec. 11—Planning and International Economic Relations.

Course, 5 Lectures, $1.50
Admission 50c (Tax-Exempt)
—Tickets on Sale at—
University College
Room 1100, 18 S. Michigan Avenue
Tel. DEA. 3673 or MID. 0800

Does Gregg Training Pay?
Ask the business man
The best judge of the most usable business training is the business man. He will tell you that you advance yourself most quickly with Gregg Secretarial Training.
Day and Evening Classes Start Every Monday
Call, write or telephone State 1881 for Catalog
The GREGG COLLEGE
HOME OF GREGG SHORTHAND
6 N. Michigan Avenue, Chicago

moser BUSINESS COLLEGE
Only Four Year High School Graduates Enrolled
Gregg and Munson Shorthand—also Stenotypy
Students May Enter Now. Bulletin Sent Free
116 S. Michigan Ave., Chicago, Randolph 4347

METROPOLITAN BUSINESS COLLEGE
BEGIN MONDAY
63 years' successful secretarial and commercial training. Day and night sessions, 6 schools — see Phone Directory. Free employment service. Booklet.
37 S. Wabash Ave. RANdolph 2637

The RAY SCHOOLS CHICAGO
New Trends in Art for Business
Commercial Art, Photography, Advertising Copy, Layout, Lettering and Design, Color, Photo-retouching, Interior Decoration, Men's Fashions, Window Display
Individual Entrance ● Personal Training
116 S. Michigan Blvd., Chicago, Dept. T.

RCA INSTITUTES
A Service of The Radio Corporation of America
27th Year
Devoted Exclusively to Instruction in All Branches of
RADIO
Resident school Day or evening classes
Enroll now. Call or write for information
1153 Merchandise Mart

THE ART INSTITUTE OF CHICAGO
ART FINE ARTS · INDUSTRIAL ART
NEW TERM JANUARY
DAY · EVENING · SATURDAY
CLASSES FOR ADULTS & CHILDREN
Catalog: Address Assoc. Dean Box · Phone Cen. 7080

STENOTYPY
Oldest and largest school in middle west. Expert instructors. Most graduates. Day and Evening. Write or phone Randolph 1575.
18 SOUTH MICHIGAN AVENUE CHICAGO
BRYANT & STRATTON

SPEEDWRITING
Beginners take 100-120 words a minute in 8 wks. Not a machine. Both sexes. Low cost. Also Gregg, Munson, Comptometry, Bookkeeping, Switchboard, Typing, Cashiering. Big Loop School. Franklin 4122. 190 N. State.
CHICAGO BUSINESS COLLEGE

AIR CONDITIONING
Days and Eves. Also Radio, Drafting, Engineering, Electricity, Architecture. Accredited. FREE BLUE BOOK. CHICAGO TECH COLLEGE
25A Tech Bldg., 118 E. 26th St. VIC. 8376

ARMOUR INSTITUTE OF TECHNOLOGY
A College of Engineering and Architecture. 43d yr. 4-yr. course leading to B.S. Degree. Post-graduate work leading to M. S. Degree.
Bulletin on request. Tel. Vic. 4600.
3300 FEDERAL STREET CHICAGO, ILLINOIS

SPEAK ANOTHER LANGUAGE
French, German, Spanish, Italian—made easy by the direct Berlitz Method. Native instructors. Free trial lesson.
BERLITZ SCHOOL 30 N. Michigan Ave. FRAnklin 4341

CHICAGO KENT COLLEGE OF LAW
10 N. Franklin St. Tel. DEArborn 8885

AU
Aeronautical Engineering, Licensed Mechanics, Administrative, Radio, Shop Courses, DAYS & EVES. Free Booklet "Aviation As A Career." Gov't approved. State accredited.
AERONAUTICAL UNIVERSITY.
Curtiss Wright Bldg., 1338 So. Mich. Ave. Vic. 2733

FREDERIC MIZEN ACADEMY OF ART
75 East Wacker Drive—Randolph 1421

STENOTYPY—Quicker Way to Better Jobs. Day School or Home Study. Free demonstration. Dept. T. National Stenotype Institute. Stenotype Bldg., 9 W. Washington St. Rand. 3450

ILLINOIS COLLEGE of Commerce
41st year—all business courses. Day or Evening. Enter any Monday. Catalog Free. 3360 W. Madison—Van Buren 5768.

CENTRAL Y COLLEGE
Senior College Commerce. High School courses. FULLY ACCREDITED. Co-educational. Day and evening. Low tuition. Free catalog. 19 S. La Salle St. CENtral 8787

De Paul UNIVERSITY
Liberal Arts—Law—Commerce—Music — Drama — Secretarial — Loop High School — Days and Evenings. Call, write or telephone Central 8194 for Catalog. 64 E. Lake St. Chicago.

NU
Northwestern University
Evanston and Chicago Illinois
8 Complete Schools. Downtown evening classes. Write for Bulletin

SECOND VICTIM OF HIT AND RUN MOTORIST DIES

Participant in Election Night Celebration.

Walter Smith, 28 years old, 8025 South Bishop street, died yesterday in the Little Company of Mary hospital of injuries incurred on the night of Nov. 3 when the automobile of a hit and run driver plowed into a parade of election celebrators at 78th street and Racine avenue. His death was the second resulting from the accident in which six other persons were injured.

Several hours after the accident police arrested Richard T. Wallace, 32 years old, 1052 West 87th street, as the driver of the car, after tracing a license plate and parts of the bumper and head lights which had been torn from the car. He is charged with manslaughter in the death of George Broderick, 28 years old, 2103 South Marshfield avenue, the first victim of the accident.

Wallace was taken into custody at his home last night by the Gresham police and was locked up for the night. He will appear at the Broderick inquest this morning. A charge in connection with the death of Smith will not be entered against him until after the inquest, police said.

Pedestrian Fatally Hurt.

Louis Yonkoss, 54 years old, 820 North Campbell avenue, died last night in the Henrotin hospital shortly after he was struck by an automobile in Milwaukee avenue at Halsted street. The driver of the car was Joseph Vogacek, 34 years old, 1723 South Jefferson street.

Herman Strubing, 60 years old, 820 Wenonah avenue, Oak Park, died yesterday in his home of injuries incurred last April 10 when he was struck by an automobile at Diversey and Cicero avenues. At the time of the accident it was believed his injuries were slight.

John Handte, 70 years old, 6540 North Ashland avenue, died yesterday in the Edgewater hospital of injuries incurred Tuesday night when he was struck by an automobile at Ashland avenue and Arthur street. He formerly operated a large wheat farm in North Dakota.

Another Hit-Run Victim Dies.

Oscar Kendrick, 46 years old, 5728 Indiana avenue, colored, a garage mechanic, died yesterday in the Provident hospital of injuries suffered on Tuesday when he was struck by the automobile of a hit and run driver.

Scott Walker, 70 years old, colored, 608 South 12th avenue, Maywood, was fatally injured last night when he was struck by an automobile at 12th avenue and Washington boulevard in Maywood. The driver of the car was L. E. Jenkins, an insurance adjuster with offices at 176 West Adams street.

Two men and two women were injured seriously early yesterday when their automobile and a street car collided at Clark street and Carmen avenue. The victims are Edward Drake, 30 years old, 2605 Farragut avenue, a tavern owner; Fred Sack, 28, of 5650 North Maplewood avenue, a clerk; Miss Frances DeForest, 30, of 1257 Lunt avenue, a model, and Miss Frances Moeller, 28, of 946 Wilson avenue, a tavern hostess. They were taken to the Ravenswood and Edgewater hospitals.

Leonard Levoe, 5 years old, 1935 Ballou street, incurred a fractured hip yesterday when he ran out into the street in front of his home and was struck by the car of Fred Galitz, 2305 North Karlov avenue.

Up to 4 p. m. yesterday 871 persons had been killed in automobile accidents in Cook county since Jan. 1. Of these 659 were killed in Chicago. In the same period 16,782 were injured in trafic accidents within the city.

THE MASSACRE

Chicago's 1936 Trafic Toll

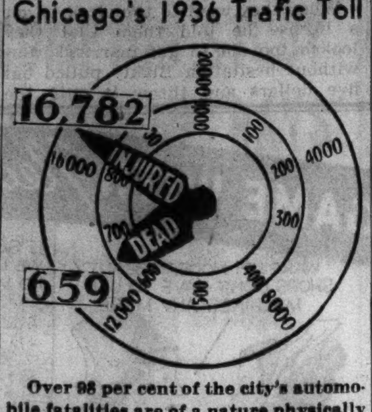

Over 98 per cent of the city's automobile fatalities are of a nature physically impossible on an elevated highway.

EX-CONVICT HELD AS DRUNK DRIVER; RAMS TWO CARS

Harry Senez, 38 years old, 1854 Adams street, an ex-convict, was booked yesterday at the Warren avenue police station on charges of reckless driving, leaving the scene of an accident, and drunk driving. He was arrested late Tuesday night at Damen avenue and Van Buren street after he had rammed his truck against a fire alarm box and two automobiles. Police records showed Senez was sentenced to Joliet prison in July, 1921, for receiving stolen property. He was paroled in 1924. A year later he was sent back to Joliet for robbery and was paroled in 1933. Two years ago he was shot by two policemen when he resisted arrest and later was sent to the Bridewell. Senez will be arraigned today in the Automobile court.

CCC TRUCK GOES OFF ROAD; 4 DEAD, 14 ARE INJURED

En Route to Camp After Armistice Day Fete.

McDonald, Pa., Nov. 11.—(AP)—A Civilian Conservation corps truck, en route back to camp from an Armistice day celebration, plunged over an embankment tonight, killing four persons and injuring at least 14, several seriously.

Two of the dead were identified as Thomas J. Tully, 45, of Wilkes-Barre, Pa., and C. Salmon, 46, of Alliance, O.

Identification of the other dead was delayed pending arrival of camp officers at the McDonald morgue.

First reports that Capt. E. G. Barrett, camp official, had been on the truck and was killed later proved erroneous.

Physicians at Canonsburg hospital, where 14 of the injured were taken, said Joe Burkett, 53, of Brockway, Pa., and Anthony Kress, 37, of Donora, Pa., were the most seriously hurt.

Coroner J. B. Jones said he "understood" all those on the truck were veterans of the world war.

Jones said he searched the scene and could find no dead or injured and that he believed the dead and 14 hurt accounted for all those on the truck.

YOUNG MOTHER TO KEEP BABY BROUGHT BY DOG

Pearl River, La., Nov. 11.—(AP)—Mrs. Louis E. Crawford, 24, wife of a WPA worker and the mother of two young boys, assumed care today of a rosy cheeked 8 pound baby boy brought to her doorstep by a dog.

"It was just about night fall," she said. "This big, black dog came trotting through the brush with something white in his mouth. When he saw me, he stopped, and I was so scared all I could do was stand there.

"Then while I was looking the white thing moved and I heard a baby's cry. I realized it was a baby.

"I ran off the porch," she continued, "and shouted 'put that down you! Put it down!' He put the baby down and ran into the woods."

MANDEL BROTHERS
a store of youth · a store of fashion · a store of moderate price®

True Red

The New Exciting Color in Make-up by **Frances Denney**

Invitation to Romance for lips . . . for cheeks . . . for you! True Red flatters . . . and adds dashing contrast to your costumes. Indelible . . . subtly fragrant. In stunning, star-studded cases.

Lipstick **$1**
Cream Rouge **$2**
Compact Rouge **$1**

Mail Your Order or Phone State 1500.
Mandel's Toiletries—First Floor—State.

Consult Frances Denney's special representative in our department this week.

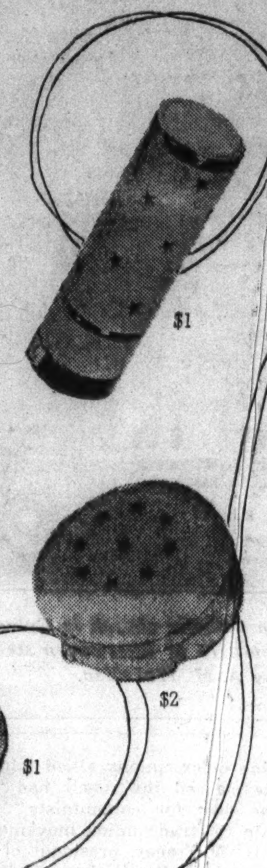

Imported French Knitted Elastic

Step-in Girdles

Imports that work wonders with your figure. All the excellence of detail typical of French workmanship. Deftly fashioned of imported knitted elastic to take inches off your hipline.

14-inch step-in, boned back and front. 25 to 32 waist. **$8.95**
16-inch step-in for taller figure. Satin reinforced. 26 to 32. **$12.50**

Mandel's Corsets—Third Floor—Wabash.

MANDEL BROTHERS

For Holiday Entertaining

Suzanne Broadcloth Maids' Uniforms

2 for $3.75 · **$2** ea.

Long or short sleeves, complete with scalloped organdy collar and cuffs. Blue, gray, green, black. Sizes 14 to 46.

Matching organdy apron. $1.15

Mail Your Order or Phone State 1500

Mandel's Suzanne Shops—Third Floor—State.

MANDEL BROTHERS

You'll sleep like a "top"!

Phyllis Knit Bit Tuckstitch Pajamas

A soft lisle knit, very warm and comfortable. Ski cuffs at ankle and wrist. Flame, coral, blush, French blue, maize. Small, medium, large. **$1.95**

Knt Bit Panties—25% wool, 5% silk. Tea-rose in small, medium, large. Matching vests, **55c each.** **2 for $1**

Mail Your Order or Phone State 1500

Mandel's Knit Undies—Third Floor—State.

MANDEL BROTHERS
a store of youth · a store of fashion · a store of moderate price®

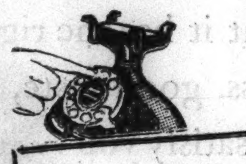

Tune in your favorite program at the turn of the dial!

MANDEL BROTHERS
a store of youth · a store of fashion · a store of moderate price®

The Dependable Place to Buy Your 1937

Grunow Teledial Radio

$1 A WEEK
Small Carrying Charge
10-Day Free Trial

- Easier to dial than your phone.
- Magnetic tuning assures you proper reception.
- Thrilling world-wide programs.
- Absolutely no noise between stations.

Slight additional charge for all-wave aerial

15 Stations in 15 Seconds
12 Metal Tubes
Violin-Shaped Cabinet

$99.95

Mail Coupon for Free Home Trial or Phone State 1500, Local 74

MANDEL BROTHERS: Please send representative to arrange for Free Home Trial on Grunow Radio and to estimate trade-in value in my old radio.

Name ....
Street .... City ....
Day to Call .... Time ....
11-12-T

Mandel's Radio Salon—Seventh Floor—Mezzanine.

TOMORROW—FRIDAY

We are closing out **2000** sample pieces of fine furniture at ridiculous prices—Bedroom, Dining Room and Living Room furniture and hundreds of fine imported and exclusive COLBY models.

Few stores carry furniture as fine, and, to our knowledge, no other store offers the sensational bargains to be found in Colby One Day Sales. Our entire First Floor and Basement given over to this Friday sale.

This sale is a store and warehouse clearance. No duplicates—no re-orders. No approvals or exchanges. No returns. All merchandise may be held for Xmas delivery.

FINE ODD BEDS

65.00	Harewood beds ....now	19.75
67.50	Rosewood beds ....now	29.75
48.00	Harewood beds ....now	19.75
60.00	Acacia burl beds ....now	19.75
55.00	Avodiere beds ....now	19.75

Other mahogany, walnut and maple beds **14.75 to 29.75**

Odd vanities and dressing tables, ½ price and less.... **19.75, 29.75, 39.75** *and* **49.75**

FINE DESKS AND SECRETARIES

250.00	English walnut desk ....now	119.50
395.00	Carved Tudor desk ....now	189.50
850.00	Antique reproduction, Inlaid walnut cabinet desk ....now	389.50
475.00	Ant. French Kingwood desk ..now	299.50
275.00	French Provincial desk. Marbelized top ....now	159.50
225.00	French Provincial desk ......now	149.50
169.00	Black lacquer bookcase (8 ft. tall)	99.50
87.50	Mirror door secretaries	59.50
	Odd desks, open book cases.... 14.75 to	29.75

Odd mirrors—tables—side chairs—coffee tables—novelty pieces and samples in lots. **9.75** *to* **14.75**

BEDROOM SUITES

224.00	Six-piece mahogany group	139.50
285.00	Aspen and enamel 3-piece group .	139.50
225.00	Four-piece walnut group	129.50
245.00	Three-piece teakwood and maple group	149.50
575.00	Walnut Chippendale group	297.50
125.00	Carved Chippendale highboy	79.50
350.00	Satinwood decorated toilet table and bench	99.50

DAVENPORTS, LOVE SEATS, CHAISE LOUNGES

157.50	English rust davenport	99.50
375.00	Imported day bed	89.50
350.00	Imported velvet love seat	169.50
165.00	Directoire davenport (hair and down)	99.50
197.50	Fruitwood davenport (hair and down)	119.50
225.00	Louis XV davenport	139.50
325.00	Louis XV green satin chaise (hair and down)	159.50
180.00	Large down back mohair davenport	119.50
95.00	Rust davenport ....now	59.50
145.00	Chippendale davenport ....now	79.50
125.00	Love seat, down cushions.....now	79.50

Odd easy chairs—desks—mirrors—sideboards—cocktail tables—cabinets—pull-up chairs—beds—vanities. All in lots at **19.75, 29.75** *and* **39.50**

DINING ROOM SUITES

277.00	All mahogany Chippendale 8-piece group	159.50
447.00	Modern walnut group	249.50
310.00	All mahogany 8-piece Hepplewhite group	179.50
130.00	Hepplewhite group. Extension table and six chairs. 7 pcs...only	79.50

Odd china closets, odd buffets, odd servers ½ price and less.

DECORATOR'S FURNITURE

Fine imports, reproductions and genuine antiques. A great collection of exclusive and beautiful furniture—33⅓-40 and 50% less than their regular price. Italian, French, Spanish, and English imports and numerous fine chairs and sofas in beautiful coverings, on the entire first floor.

COLUMBIA FEATHER CO.'S FINE BOX SPRINGS AND MATTRESSES ON SALE ENTIRE EXHIBITION SAMPLES GREATLY REDUCED

We were fortunate to obtain the Chicago and Philadelphia showroom samples of the Columbia Feather Co., manufacturers of the famous Spring Air Bedding and many other custom-made models. For example: custom-made hair and lamb's wool innerspring mattress and fine box spring, regularly priced at $145.00, on sale at **89.50** *per set of mattress and box spring. Many other sample sets and individual pieces priced for a quick clearance. Many pieces are covered in Belgian damask, heavy eight ounce stripes and sateens. Sizes include 3 foot twin and ¾. Other worthwhile bargains in sample sets of box spring and mattress at* **29.75, 39.75, 49.75** *and* **69.75** *for the two pieces. Savings of* **25%, 33⅓%** *and* **40%.**

John A. COLBY & Sons

129 N. Wabash Avenue · **Chicago**

[ADVERTISMENT]

WAKE UP YOUR LIVER BILE—

Without Calomel—And You'll Jump Out of Bed in the Morning Rarin' to Go

The liver should pour out two pounds of liquid bile into your bowels daily. If this bile is not flowing freely, your food doesn't digest. It just decays in the bowels. Gas bloats up your stomach. You get constipated. Your whole system is poisoned and you feel sour, sunk and the world looks punk.

Laxatives are only makeshifts. A mere bowel movement doesn't get at the cause. It takes those good, old Carter's Little Liver Pills to get these two pounds of bile flowing freely and make you feel "up and up". Harmless, gentle, yet amazing in making bile flow freely. Ask for Carter's Little Liver Pills by name. Stubbornly refuse anything else. 25c.

Subscribe for the Tribune

[ADVERTISMENT]

GET UP NIGHTS?

Make This 25c Test.

If irritated or weak bladder causes getting up nights, frequent desire, scanty flow, burning or backache, drink lots of boiled or distilled water. You know what hard water does to a teakettle. Also help flush out excess acids, waste and deposits, with little green Bukets, a bladder laxative. Two of the eight time-tested ingredients are buchu leaves and juniper oil. If you are not pleased in four days, your druggist will refund your 25c. Walgreen Drug Stores.

BAD NIGHT COUGH NEEDS GOOD MEDICINE

Night coughs due to colds are stubborn. That's why it takes a good cough medicine to give reliable relief. Piso's is backed by 70 years of cough-treating experience. Loosens phlegm congestion; soothes bronchial channels; helps clear air passages; relaxes cough impulse. Take Piso's (pie-so's) 35c-60c. **PISO'S**

New Comfort for Those Who Wear FALSE TEETH

No longer does any wearer of false teeth need to be uncomfortable. FASTEETH, a new, greatly improved powder, sprinkled on upper or lower plates, holds them firm and comfortable. No gummy, gooey, pasty taste or feeling. Deodorizes. Get FASTEETH today at Walgreen's or any other good drug store.

NOSE STUFFED UP

A little Kondon's in the nostrils relieves stuffy nose immediately. Ask your druggist.

KONDON'S NASAL JELLY
Plain or Ephedrine

Advertise in the Tribune

Moving Forward

Marshall Field & Company presents here each day observations and opinions, intended to be of interest and value to those it seeks to serve.

SALES PERSONS

By CALEB

THE buyer in a large and successful store is a good merchant. He or she is a business man or woman of A-1 caliber. Many such buyers cover the face of the earth to find the merchandise they need. When they make trips to New York, London, Paris, Rome, Chemnitz, Berlin, Tokyo, Moscow, Canton, Cologne, Nice, Glasgow, or any of hundreds of other places, they are on their own.

Entrusted with thousands of dollars of the store's investment, they cannot ask advice or lean on the guidance of others. On their own good sense and experience they must rely for the judgment which makes or breaks the store's success.

In our retail business we have 282 persons who do buying—either as section managers or section assistants. Of this number, all were sales persons before they became buyers. Individuals *may* become buyers in one way or another without traversing the road of experience behind the counter. But they are less likely to get and hold such jobs unless they have had that experience—and a great deal of it.

Many platitudes have been written about the necessity to know customers and their wants. They all of them stem from the simple, ungilded truth that a store cannot succeed unless it can sell merchandise at a profit in such a manner that customers will return—again and again.

The sales person is not only in the best position in a retail business to learn how to do that—he is the only person who can make certain it is done. Thus, sales persons are in the most strategic place in a retail store for advancement toward buying responsibilities.

Again and again, when some sales persons have about decided there is no future in retailing, some others are seen to have developed into assistant section managers or better.

Stores must have a continual flow of talent developing for major positions in merchandising. Nowhere else can it be so logically looked for as from the selling organization. That is why in big stores you are bound to be attended from time to time by persons who seem to be literally on fire with interest in your wants and in what they have to offer to satisfy them. Those are the persons who are on their way—going somewhere in merchandising.

It is an intensely interesting and dynamic field in which to work. It is a work grounded soundly on a few fundamentals, but varying in details and in applications almost momentarily. The sales person may have tired feet at night and a difficult job at best in some ways—but she (or he) is on a stairway which some persons ascend to vastly satisfying levels.

Copyright 1936 by
Marshall Field & Company

145

RADICAL LABOR READY TO BOOM LEWIS FOR 1940

Hopes to Liquidate Both the Old Parties.

[Continued from first page.]

labor movement, are both members of the United Mine Workers. A split between that body and the A. F. of L. occurred months ago as Lewis, leading the militant minority which seeks to spread the industrial union principle, opposed Green, who controls the craft union majority in the A. F. of L.

In the complaint Green was accused with participation in a conspiracy to suspend the United Mine Workers from membership in the A. F. of L. and with "association and fraternization with avowed enemies" of the mine workers.

Moreover, the president of the A. F. of L. was accused of "distortion and misrepresentation of aims and objectives" of the miners.

Ordered to Show Cause.

Green was summoned to appear before the international executive board of the miners to show cause why an order to desist from "aforesaid activities and practices" should not be issued. He will still be in Florida on Nov. 18, the date named, but the summons declared he might be represented by counsel, agent, or by written statement.

Expulsion of Green from the United Mine Workers is considered probable. Green has been questioned about his intention to resign, but has refused to reply. He is in somewhat of a quandary because the A. F. of L. constitution specifies that its president and other elective officers must be members of an A. F. of L. union.

Rebels Face Expulsion.]

Tampa, Fla., Nov. 11.—[Special.]—Talk of expelling John L. Lewis' rebel unions from the American Federation of Labor was renewed today by delegates here for the federation's annual convention. Most of the delegates expressed anger at the rebels' tactics and only a few still talked of peace between the warring factions.

John P. Frey, president of the federation's metal trades division, said the present sentiment of his unions was to eject Lewis' miners and the nine other unions allied with them. He claimed the rebels had "opened the door for communists" to bore into the trade union movement.

D. W. Tracey, president of the International Brotherhood of Electrical Workers, declared he favored revoking the chapters of the United Radio and Electrical Workers which Lewis admitted to his Committee for Industrial Organization.

New Type of Steel Construction

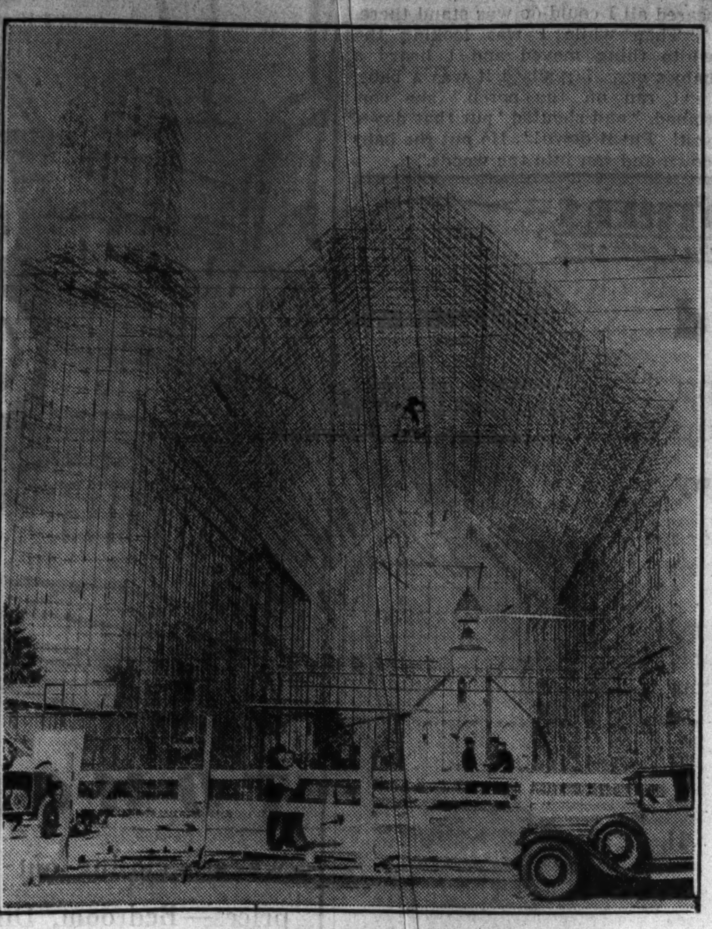

Construction work on St. Augustin Catholic church in Culver City, Cal. The framework and floors are entirely of interwoven steel rods, a new construction process invented by A. M. McLellan.

[Acme Photo.]

MAE WEST ASKS WALLACE DROP MARRIAGE CLAIM

New York, Nov. 11.—[Special.]—Mae West, through her attorneys, took drastic steps today to shake off the man who has been persistently insisting that he's her husband.

At the same time it was disclosed that Frank Wallace, vaudeville actor who has glorified himself as the husband of Miss West, has filed a new suit here to have the courts declare them legally married.

Through Attorney Samuel J. Siegel, Wallace states that he now has "conclusive and irrefutable proof to show the contracting of the marriage in Milwaukee, Wis., on April 11, 1911."

"There is good reason to believe," Wallace further says, "that Miss West has obtained a purported divorce in a jurisdiction unknown to me." Such a divorce, he asserts, would be void.

The actress' lawyers sought today to have Wallace's latest suit thrown out. And if they succeed in their request before Justice Joseph M. Callahan in Supreme court, Manhattan, next Monday, they will insist that Wallace forget all about Mae forever.

REPORT PROCESS TO TAKE GUMS FROM LIGHT OIL

Baltimore, Md., Nov. 11.—(AP)—A new process for refining some of the oils used as motor fuel to remove much of the gum that causes clogging was announced today by Dr. W. A. Patrick of the Johns Hopkins university before the American Institute of Chemical Engineers.

The method involves the use of a very small quantity of sulfur chloride, a chemical heretofore regarded as unsuitable in refining operations, which has an affinity for the materials which produce gum when motor fuel is allowed to stand, Dr. Patrick declared in his paper prepared for delivery before the institute's opening meeting.

He declared that the process could not be used in refining gasoline but was limited to the refining of the light oils which are added to premium grades of gasoline to improve their anti-knock rating.

AT 79, HE WEDS WOMAN, 76; IT'S NO. 6 FOR BOTH

Whitesburg, Ky., Nov. 11.—[Special.]—In his seventy-ninth year George Blakly, Sergent, Ky., was married the sixth time today at Wise to a woman, 76, who also had been married six times. The bride is Mrs. Isabella Stallard of Pound, Va.

When they went to the clerk to get a license he told them that they looked too old to get married. But without hesitation Blakly pulled out five dollars and threw it onto the desk. The clerk without further questioning wrote out the license. When the clerk asked Blakly to sign the license he informed him that he did not bring his glasses and was unable to sign his own license. George Blevins, a blind minister, married them.

NOW.... BEAUTY IN COMPLETE COMFORT
ZOTOS *has created the machineless permanent for you*

● Gone forever the necessity for those heavy machines . . . the boring minutes that seemed like years. Instead, here's Zotos, the gentle permanent you'll really enjoy. No machinery, wires or electricity. Just tiny, feather-light Vapets upon your head. These Vapets automatically heat themselves and bathe each strand of your hair in clean, colorless vapor, calling forth shimmering waves of *lasting* beauty. Magic? No. Just the latest contribution of science to make you your loveliest.

Zotos is endorsed by Good Housekeeping Magazine, and was awarded the Prix d'Honneur and Prix d'Excellence in Paris.

LOOK FOR THIS SIGN

Only better beauty shops are licensed to give ZOTOS permanents. This sign identifies them. *Look for it.*

ZOTOS THE ULTIMATE PERMANENT
NO MACHINERY • NO ELECTRICITY • NO HARMFUL CHEMICALS
JAMAL MACHINELESS—*a medium-priced wave*
VAPER-MARCEL MACHINELESS—*for slender pocketbooks*
MAKE YOUR APPOINTMENT NOW FOR ZOTOS

REST ASSURED

There is no finer brandy than Rémy Martin Cognac. Take a nip before retiring... straight, with soda, or as a hot drink. Rémy Martin is old and mellow, rich in bouquet and flavor and clean in taste. It is Cognac brandy at its best.

RÉMY MARTIN
Cognac Brandy

Rémy Martin's huge stocks of aged Cognac brandy are the envy of the trade!
BROWNE VINTNERS CO., Inc.
New York, Boston, Chicago, Los Angeles

WHEN YOUR COMB TELLS THIS STORY
Too Often It's Time to Use
JAPANESE OIL
• Antiseptic • Counter-Irritant
• Cleansing • Medicinal
Different from ordinary Hair Tonics—
IT'S A SCALP MEDICINE!
JAPANESE OIL removes loose dandruff, and improves poor scalp circulation, two of the chief causes of falling hair. Made in U. S. A.
Feel its stimulating action!
At all druggists 60c Economy size $1
Free: *Write for Valuable Booklet* "THE TRUTH ABOUT THE HAIR" *edited by a registered physician.*
NATIONAL REMEDY CO. Dept. C 56 W. 45 ST., N.Y.

Advertise in the Tribune

Just plain old Common Sense

You know that a cigarette can be mild; that is, when you smoke it it's not harsh or irritating.

You know that a cigarette can have a pleasing taste and aroma.

When you smoke a cigarette and find that it has the right combination of mildness, good taste, and aroma, it just seems to satisfy you . . . gives you what you want.

I smoke Chesterfield all the time, and they give me no end of pleasure.

Chesterfield

© 1936, LIGGETT & MYERS TOBACCO CO.

Use any place
. . . fits any space
JUST-O-ROD
answers all hanger problems
from $1

for closets— for curtains—
- install in less than a minute
- install without nails or tools
- instantly move from place to place
- use against any solid surface
- supports many times weight required
- use in closets, for shower curtains, for traveling, for portieres
- steel tubing, finished in brown enamel
- adjustable 15 inches more than its closed length

No. 1. Expands 22½ to 36 inches. $1
No. 2. Expands 36 to 52 inches. $1.50
No. 3. Expands 52 to 66 inches. $1.95

Notions
First Floor, North, State
Also Evanston and Oak Park

MARSHALL FIELD & COMPANY

Cash for
OLD GOLD
DIAMONDS, JEWELRY, WATCHES, GOLD TEETH, SILVER, PAWN TICKETS
This Institution Is Operated by Public-Spirited Citizens to Help You Obtain Cash.
Bring or Mail Your Articles to Us
Member Chicago Assn. of Commerce
LOANS on Diamonds, Jewelry, or anything of value
CHICAGO GOLD SMELTING CO.
37 South Wabash Ave.
Corner Monroe St., 3d Floor
ESTABLISHED 1900

Subscribe for the Tribune

OCEAN SHIP AIDS COMPTON STUDY OF COSMIC RAYS

Obtains Data for Report to Science Group.

BY JOSEPH ATOR.

Dr. Arthur H. Compton sat in his office at the University of Chicago yesterday, started to talk about an airplane ride, and from there moved on in logical sequence to the outer limits of the universe in which our earth is a speck of dust and our sun a feeble candle.

As airplane rides go, his wasn't so much to talk of. The plane was twelve hours late out of Chicago and was grounded twelve hours more on the trip because of weather, but it got him to Vancouver with four hours to spare in which to fix some delicate mechanism in one of his cosmic ray recorders, installed on the deck of a ship about to sail for Sydney, Australia.

Provides Data for Report.

The ship has been plying back and forth carrying the recorder for nearly a year now between Vancouver and Sydney. The instrument has been in charge of the ship's first officer. From the observations of this scientific layman Dr. Compton got much of the data on which he will base his latest report on cosmic rays, to be delivered before the National Academy of Science when it meets Monday at the university.

The recorder was installed on the ship in question because it travels the longest regular north and south route in the world. From its data Dr. Compton hopes to get answers to two questions: Whether cosmic rays increase in intensity as one moves from the equator toward either of the magnetic poles, and whether they have a greater intensity in the northern than in the southern hemisphere.

Affected by Magnetic Field.

A positive answer is expected to the first question. Cosmic rays are electrical in nature and thus are affected by the magnetic field of the earth, causing them to concentrate near the magnetic poles and away from the equator.

Further verification of this theory will add weight to the belief that the rays originate outside our solar system. There has been considerable evidence that this is true, much of it of a negative nature, since the rays were discovered twenty years ago. Their discoverer, Hess, an Austrian physicist, found that their intensity varied little between day and night, virtually ruling out the possibility that they come from the sun.

Evidence that they are affected by the earth's magnetic field, of which a good deal already exists, will rule out the possibility that they are generated in the upper atmosphere. If that were true the sea of air surrounding the earth is too shallow for the earth's field to affect the distribution of the rays.

Believes Galaxy Is Rotating.

Evidence that the cosmic rays are more intense in the northern than the southern hemisphere would add proof to a theory, proposed recently by Dr. Compton and a collaborator, that the galaxy in which we live is rotating.

A galaxy is a great cluster of stars, one of the major divisions of heavenly bodies. The galaxy in which we live is the Milky Way, in which our sun, seen from outer space, would appear as one of millions of stars, and a rather feeble one at that.

Astronomers have found other galaxies, hundreds of millions of light years away. [A light year is the distance traveled by a beam of light in a year, approximately six million miles.] Most of them are so far away that they appear even through the most powerful telescopes as patches of fuzzy light, in which the individual stars which comprise them are indistinguishable.

Rotation at Angle to Pole.

The galactic rotation which Dr. Compton believes takes place is on a line at an angle to the north pole. The earth, if the galactic rotation moves it in that direction, would strike more cosmic rays on its forward moving face, the northern hemisphere, than in the southern hemisphere.

As a corollary to this, greater intensity of cosmic rays in the northern hemisphere will be evidence that the rays come from somewhere outside our galaxy, the Milky Way. If they came from within the galaxy there would be no variation in intensity between the hemispheres, since in the galactic rotation the earth moves at the same speed and in the same direction as the other bodies in the galaxy.

Establish Makeup of Rays.

What are cosmic rays? It has been fairly well established, Dr. Compton said, that they are made up largely of electrons and positrons, or positive electrons. An electron is a negative charge of electricity. The electron and the proton, which has a positive electrical charge and a mass about 1,800 times that of an electron, were until a few years ago thought to be the fundamental building blocks from which all atoms were built. More recently physicists have discovered the neutron, which has the mass of a proton but no electrical charge, and the positive electron, which has the mass of an electron, but a positive instead of a negative charge.

About 5 per cent of the cosmic rays consist of photons, or light particles, Dr. Compton said. It is possible, he added, that these are the result of collisions between electrons and positrons which, when they meet, lose their mass and give it off in the form of light energy.

Only Theories on Generation.

How are cosmic rays generated? Physicists do not know, yet, Dr. Compton said. They have advanced a number of theories, some of which have been abandoned. One reason for abandonment of some of these theories lies in the tremendous electrical potential of the rays, which has never been measured at less than two billion electron volts, and is estimated to be as great in some instances as a thousand billion electron volts.

One theory offered was that they were the excess energy resulting from the union of two light atoms to make a single heavier one. But the energy resulting from such a union would be only millions, not billions, of electron volts. Birth of the rays from the destruction of an atom is ruled out on the same grounds, for disintegration of an atom of uranium, the heaviest element, would produce only 200 billion electron volts, one-fifth the maximum potential of cosmic rays.

Other Theories Advanced.

Another theory is that the rays are born in novae, star-suns which are observed to have sudden increases of brilliance.

The most pessimistic theory, still tenable in the light of evidence at hand, is that the rays were generated in a cosmic explosion which scattered the matter of the universe into its present galaxies, and have been wandering about in space since.

To date the principal benefit derived from studies of cosmic rays, Dr. Compton said, is that they have provided a new and valuable tool for studying the nature of the universe.

To Hunt Boars

Mrs. W. W. Stanley of Knoxville, Tenn., employe of the University of Tennessee, who is one of 25 persons granted licenses to hunt wild Russian boars in the Cherokee national forest starting on Nov. 19.
[Associated Press Wirephoto.]

Parrot's Cries Save Four as Indiana Home Burns

Valparaiso, Ind., Nov. 11.—[Special.]—Cries of fire by a pet parrot saved four members of the James Hetzel family from probable death here early today when fire destroyed their home. The parrot was rescued with its wing feathers burned.

FALLS DOWN ELEVATOR SHAFT; DIES.

Arthur Demetri, 50 years old, 2702 North Kilbourn avenue, a fruit and vegetable merchant, died yesterday in the Mother Cabrini hospital of injuries incurred Monday when he fell down an elevator shaft at 106 South Water street.

'FRESHNESS' OF NEWLY LAID EGGS FOUND TO VARY

Expert Tells Which Hens Do Best Job.

New York, Nov. 11. — (AP) — The American housewife has discovered that some newly laid eggs are "fresher" than others, and the axe is being sharpened for the offending biddies.

All of which is very sad, for the hard working producer of the inferior eggs, according to H. E. Botsford, extension professor of poultry husbandry at Cornell university, really isn't to blame at all.

The actual culprit, Prof. Botsford explained today at the Poultry Industries' exposition, may be the offender's mother, grandmother, or even a strutting male ancestor.

Modern housewives don't want the breakfast eggs to skid and spread over the bottom of the skillet. They have shown a marked preference for erect yolks surrounded by comparatively solid white albumen.

Favor Dark Golden Yolks.

Preference also is shown for a dark golden yolk, neither yellow or red.

"We have proved that we can change the color of the yolk by changing the food supply of the hen," Prof. Botsford said, "but food won't influence the height of the yolk or the thickness of the albumen."

"'Thick' eggs generally are produced by the same strains of layers," he continued. "Daughters of mothers originating the desirable egg type generally produce the same kind of egg. Paternity also is a determining factor.

"The American poultryman is faced with the necessity of continuing the strains of birds producing the wanted kind of eggs, and eliminating the originators of the 'flat' types."

"Thick" Eggs Keep Best.

Prof. Botsford explained that an egg tends to lose its "thickness" as its age increases.

"Eggs favored by consumers, with a generally greater stiffness, grow old more slowly and in this respect actually are fresher," he said.

Thousands of day old eggs were opened at Cornell to obtain specimens to be photographed and used in illustrating a display at the New York exposition.

Especially constructed steel measuring instruments are used to answer the question of "how tall is an egg?"

VETERAN LINOTYPES, ONCE WITH A. E. F., ON PEACE DETAIL NOW

Fort Benning, Ga., Nov. 11.—(AP)—Back in the war clouded days of 1918 it was the exciting job of turning out international peace pacts, citations for gallant doughboys and the like.

But today the clanking wheels of linotype machines Nos. 22-551, veterans of the A. E. F., were at the prosaic job of turning out type for pamphlets for peacetime soldiers.

The veteran machine saw service at Gen. Pershing's Chaumont headquarters overseas. Later it set type for the Stars and Stripes, daily newspaper of the A. E. F. Then it helped put in type the treaty of Versailles.

When its foreign service came to an end the linotype came back home. For the past 17 years it has done duty in the print shop of this world's largest small arms school.

Treat Yourself to
SCHENLEY'S
Golden Wedding
BLENDED STRAIGHT WHISKIES

Three choice whiskies expertly blended into this really fine whiskey. 90 proof—as you prefer in BOURBON or RYE
Copyright 1936, Jos. S. Finch & Co., Inc., Schenley, Pa.

ADVERTISE IN THE CHICAGO TRIBUNE

The Medal Scotch of the World

DEWAR'S
for Luxurious Refreshment

To Dewar's, from the four corners of the earth have come more than 60 Gold Medals and Prizes, for its outstanding goodness. It is this essential goodness that has caused taste-sensitive people to select Dewar's—for more than 125 years.

Say DEWAR'S (Pronounced DOO-ERS)
"WHITE LABEL" 8 years old "NE PLUS ULTRA" 12 years old
Blended Scotch Whisky 86.8 Proof

Copyright 1936, SCHENLEY IMPORT CORPORATION, NEW YORK

BLADES LAST LONGER

EXTRA SHAVES PROVE HOW WELL KOOLOX "BEARD-SOFTENER" WORKS

At last—a yardstick on shaving claims. Your own blades tell you how easy—effortless—Koolox shaving is. Why?

Because Koolox alone has a beard-softening action that really *gets a chance* to soften. Ordinary creams never reach the beard bristle—an oil-film stops them. The Koolox "beard-softener" gets *right down to the bristles*—tames them—makes every one ready-to-fall at the slightest touch of the blade.

Naturally, blades last longer with so much less to do. And faces too. For Koolox soothes—smooths—benefits the skin. Gives a close-shave—once-over—with never a suspicion of stubble. Koolox is so quick and gentle—talc or lotions are never needed. And absolutely greaseless too—leaves no "cold creamy" residue in bowl or razor.

IT'S OUR PARTY

We're not spending good money to advertise "just another" cream. A brief trial will prove that KOOLOX *IS* DIFFERENT. Buy the big half pound jar today. If, after using it you say we're wrong—the party's on us. Return the jar to us and we'll send you your money plus any other standard preparation you wish. O.K., Mister?

ONE SPECIAL INGREDIENT FOUND ONLY IN KOOLOX

KOOLOX
BRUSHLESS SHAVING CREAM
PLAIN OR MENTHOLATED
FULL HALF POUND JAR 35¢
LARGE TUBE 25c

When Poisons Clog
KIDNEYS
and Irritate Bladder

Flush Them Out
For 35 Cents

Go to your druggist today and get this safe, swift and harmless diuretic and stimulant—ask for Gold Medal Haarlem Oil Capsules and start at once to flush kidneys and waste matter saturated with acids and poisons.

That's the way to bring about healthy kidney activity and stop that bladder irritation which often causes scanty passage with smarting and burning as well as restless nights.

Remember, the kidneys often need flushing as well as the bowels, and some symptoms of kidney weakness are: Getting up once or twice during the night—puffy eyes — cramps in leg — backache and moist palms.

But be sure and get GOLD MEDAL Haarlem Oil Capsules—the original and genuine—right from Haarlem in Holland—the price is small (35 cents), the good results will fulfill your expectations.

WAKE UP
to these facts about
LAXATIVES

They may look different, but 7 *out of 10 laxatives are really alike!* That's why you can't free your system of laxative-staleness by merely changing brands. Try the *different*, purely vegetable compound, Beecham's, to get the "pep" of regularity—without unpleasant after-effects.

For a REAL change TRY
BEECHAM'S
TASTELESS LAXATIVE PILLS
FREE
Send postcard to Beecham's, Dept. 231, 121 Varick St., N. Y. for free trial package.

Howard Overcoats are Good All Over!

HOWARD merchandising method has proved itself to be correct. Everything we do is tried and true! Big scale manufacturing in our own tailoring plants . . . big scale selling in our own chain of economically operated stores. Howard Clothes are tailored with infinite care by the highest skilled *Union* tailors. You buy Howard Clothes *direct*, eliminating all in-between profits . . . giving you quality clothes at one low price.

Just see the Howard Overcoats (and suits too!) These garments tell definitely that Howard has gone to endless lengths to give you clothes of guaranteed smartness . . . clothes that you will agree are good all over!

Made by Union Tailors
. . . Howard Suits
Topcoats . . . Overcoats
Tuxedos and Full Dress

- *Fabrics loomed in America!*
American labor must be kept busy!

$19.75 ALL ONE PRICE
NO CHARGE FOR ALTERATIONS

- Chauffeurs' Suits and Overcoats $19.75

BIG or Small . . . It Isn't At All Hard to Fit You

in a Howard suit or coat. The fact is we carry more sizes than one realizes. Regulars, longs, shorts, extra shorts, stouts, short stouts and long stouts . . . every size is here up to 52 in a wide variety of fabrics, patterns and colors. Every style is here in suits and overcoats to suit your particular fancy.

HOWARD CLOTHES
FOR GENTLEMEN OF GOOD TASTE

For that affair!
Howard Tuxedo and Full Dress

Conforming to all convention and good taste, Howard Clothes for evening wear are perfect in every detail of fashion, fit and finish . . . available in black or midnight blue . . . trimmed with satin or grosgrain lapels. Coat and trousers . . $19.75

220 South State St.
Corner Quincy
Open Saturday Night Till 9

New York Brooklyn Jamaica, L. I. Jersey City Newark Philadelphia
Pittsburgh Boston Providence Worcester Syracuse Chicago

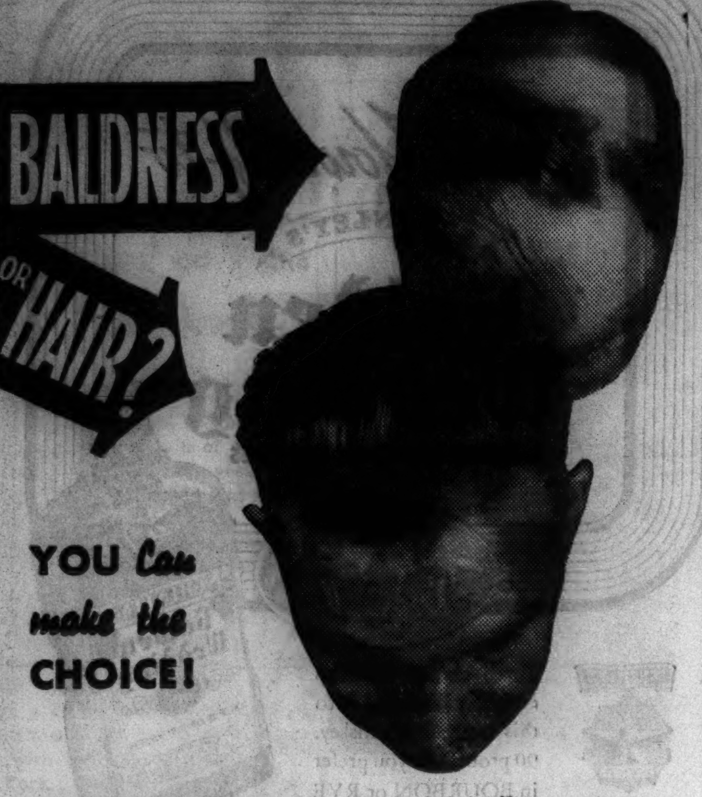

PICTURED above is a man who chose hair. The top picture shows Thomas client George Benner when he started Thomas treatment. The bottom picture shows him just 7 months later with a complete re-growth of healthy hair.

Thomas treatment can re-grow your hair, too. Almost 90% of all cases of hair loss come within the scope of Thomas treatment. Each day more than 1600 persons are re-growing hair, ending dandruff, and stopping hairfall by the reliable, proved Thomas method. Let Thomas help you to retain or regain your hair. Decide today to choose hair—to avoid baldness, and back up that decision by calling at a Thomas office for a free scalp examination. A Thomas expert will tell you the truth about your hair and scalp.

THE THOMAS'

World's Leading Hair and Scalp Specialists—Forty-Five Offices

Loop—30 W. Washington St. (*Separate Depts. for Men and Women*)
West Side—4010 W. Madison *North Side*—4753 Broadway
South Side—6306 S. Halsted St. and 841 East 63rd St.
HOURS—10 A. M. to 8:30 P. M. SATURDAY to 7 P. M.

JOHN HAMILTON TO MEET LANDON ON G. O. P. FUTURE

Party to Serve U. S. as Watchful Minority.

John Hamilton, G. O. P. national chairman, leaves today for Kansas City for a conference with Gov. Alf M. Landon of Kansas on plans for the future of the Republican party. National headquarters are to be set up at Washington, for operation of the party as a watchful and active minority. Meanwhile, organization in the precincts throughout the country is to be kept going as far as possible, instead of being allowed to lapse until the next campaign for congress two years hence.

"There is always a place in the American political system for a militant, vigorous minority," said Chairman Hamilton yesterday. "The duty of the Republican party will be to see that the program of the majority is consistent with sound government, socially and economically, and see that the program is carried out under the constitution, which is the supreme law of the land.

Landon's Vote Strength.

"Nearly half a million persons contributed in varying sums to the Republican campaign funds. Sixteen million voted for Gov. Landon, showing their faith in Republican principles. It is a great nucleus."

A study of the returns of presidential elections showed yesterday that the preponderance of this year's majority vote is nothing unprecedented even in recent years. In 1920, for instance, Harding defeated Cox by a vote of 16,152,200 to 9,147,353. [Latest figures in last week's voting show Roosevelt, 25,810,049, and Landon, 16,000,109.]

Cox, therefore, received a smaller proportion of the popular vote than did Landon this year. And, contrary to predictions made at that time, the Democratic party is not dead.

View Congress Situation.

In his statement yesterday Chairman Hamilton, after touching upon the election, viewed the situation as it will be in the next congress:

"I hope the Republican members of the senate and house can find concert of action on measures proposed to them, so as to present a united front, always bearing in mind action in the best interests of the country. There is not much more a minority party can do.

"In my opinion the Republican party as a political entity and organism showed more enthusiasm and solidarity than I have seen since I was 21.

"I think the issues of the campaign transcended party lines. The vote of neither party reflected party strength. The campaign proved that fundamental issues do not determine results at a time when people experience increased employment and raises in pay and believe they have had material advantage under the administration in power."

Turkey for President

[Acme Photo.]

Jeanette Clawson of Salt Lake City with prize turkey being sent to President Roosevelt.

Salt Lake City, Utah, Nov. 11.—(AP)—The west's prized gobbler, housed in a donkey-shaped crate, headed today for the presidential Thanksgiving day dinner table. The 35 pounder was crowned king of a million produced by Northwestern Turkey Growers' association members in fourteen states. It was grown by Ed Spaulding of Provo, Utah.

G. O. P. GAINS ONE SEAT IN SENATE ON FACE OF TALLY

The Republican membership in the Illinois senate may be increased to eighteen, according to an unofficial count yesterday of returns at the Nov. 3 election of a senator in the 44th district in the southwestern part of the state.

This count showed Representative R. G. Crisenberry, Murphysboro Republican, a victor by 385 votes in the race for the senate between him and Senator Charles J. Kribs, Democrat, of Prairie du Rocher. The latest unofficial returns stood at 30,946 for Crisenberry and 30,561 for Kribs.

If Kribs is defeated, the Democrats will have two votes less than the two-thirds majority of 34 they thought they had immediately following the election. They lost one vote in the recent death of Senator W. L. Finn of Iuka. Crisenberry's election would give the Republicans a vote of 18, which will be reduced by one when Senator Noah M. Mason of Oglesby takes the seat in congress to which he was elected on Nov. 3.

STORE MANAGER ROBBED.

Charles Liebold, 5644 North Parkside avenue, manager of a National Tea company store at 5897 Elston avenue, was robbed of $90 last night by two armed men who accosted him as he was closing the store.

OFFICIAL WEATHER FORECAST

The official forecast for today and tomorrow and yesterday's table of records follow:

WISCONSIN: Generally fair Thursday and Friday, becoming unsettled north portion Friday; somewhat warmer Friday.

INDIANA: Fair Thursday and Friday; somewhat warmer east and south portions Thursday.

LOWER MICHIGAN: Cloudy and unsettled north, generally fair south, colder north portion Thursday; Friday fair, warmer north portion.

UPPER MICHIGAN: Generally fair, somewhat colder extreme east portion Thursday; Friday increasing cloudiness, somewhat warmer.

MISSOURI: Fair Thursday and Friday; somewhat warmer east and south portions Thursday.

IOWA: Fair Thursday and Friday; somewhat warmer north portion Friday.

MINNESOTA: Fair, rising temperature northwest portion Thursday; Friday increasing cloudiness, becoming unsettled, somewhat warmer in east portion.

NEBRASKA: Fair, rising temperature west portion Thursday; Friday partly cloudy.

OHIO: Fair Thursday and Friday; slightly warmer in south portion Thursday; slightly colder in north portion Friday.

KANSAS: Fair Thursday and Friday; continued mild.

NORTH DAKOTA: Fair, rising temperature east and north portions Thursday; Friday unsettled, colder west and north portions.

SOUTH DAKOTA: Fair Thursday, rising temperature; increasing cloudiness Friday, colder west portion.

Place of observation. State of weather Nov. 11, 1936, 8 p. m. Chicago daylight time.	Direction of wind	Temp. 8 p. m.	Highest today	Lowest last night	Precipitation 24 hours
East central states—					
Alpena, cloudy	S.W.	44	54	28	...
Cairo, clear	S.	52	62	34	...
Chicago, clear	S.	46	52	33	...
Cincinnati, clear	S.W.	50	60	28	...
Cleveland, clear	S.	48	56	30	...
Detroit, clear	S.W.	46	50	32	...
Escanaba, cloudy	N.	40	46	32	...
Evansville, clear	S.E.	56	60	32	...
Fort Wayne, clear	S.	46	52	30	...
Grand Rapids, clear	S.	44	52	32	...
Green Bay, clear	S.W.	40	48	32	...
Indianapolis, clear	S.	50	58	34	...
La Crosse, clear	S.	40	48	32	...
Madison, clear	S.W.	44	50	32	...
Marquette, cloudy	W.	36	48	28	...
Memphis, cloudy	S.E.	58	60	42	...
Milwaukee, clear	S.W.	46	52	34	...
Nashville, cloudy	S.	54	56	36	...
Peoria, clear	S.	46	54	30	...
Sault Ste. Marie, cloudy	W.	38	42	26	...
Springfield, Ill., clear	S.	46	54	32	...
West-central states—					
Bismarck, cloudy	E.	40	46	34	...
Charles City, clear	S.W.	38	46	32	...
Concordia, clear	S.	50	62	34	...
Davenport, clear	S.W.	50	56	34	...
Des Moines, clear	W.	50	58	34	...
Devils Lake, clear	N.	32	42	28	...
Dodge City, clear	W.	50	60	30	...
Dubuque, clear	N.W.	48	54	34	...
Duluth, cloudy	W.	36	42	24	...
Huron, clear	N.W.	36	42	22	...
Kansas City, clear	S.W.	56	64	38	...
Keokuk, clear	S.W.	50	60	34	...
Minneapolis, clear	W.	40	48	32	...
Moorhead, cloudy	N.E.	34	40	22	...
North Platte, clear	W.	46	62	22	...
Oklahoma City, clear	S.	54	62	38	...
Omaha, clear	E.	48	62	32	...
Rapid City, clear	N.W.	42	60	36	...
Sioux City, clear	N.W.	44	58	32	...
St. Louis, clear	S.	50	58	34	...
Springfield, Mo., clear	S.	52	56	34	...
Wichita, clear	S.W.	56	62	36	...
Williston, clear	W.	36	42	28	...
Eastern states—					
Albany, clear	S.W.	40	44	22	...
Atlanta, rain	N.E.	42	54	44	.54
Boston, clear	S.W.	40	44	24	...
Buffalo, clear	S.W.	46	48	28	...
New York, clear	S.W.	46	50	30	...
Oswego, clear	S.	40	46	24	...
Parkersburg, clear	S.	46	60	26	...
Philadelphia, clear	S.W.	44	50	32	...
Pittsburgh, clear	S.	48	56	26	...
Raleigh, cloudy	N.E.	52	60	36	...
Washington, clear	S.W.	44	52	30	...
Gulf states—					
Abilene, clear	S.	56	64	44	...
Amarillo, clear	S.	54	66	34	...
El Paso, clear	N.W.	56	44	36	...
Dallas, clear	N.E.	60	64	48	...
Galveston, cloudy	N.W.	60	60	M	M
Jacksonville, cloudy	N.E.	70	78	58	.14
Miami, cloudy	E.	80	82	74	.12
Mobile, rain	N.E.	54	62	54	.62
Montgomery, rain	E.	54	60	52	.04
New Orleans, cloudy	N.	58	58	54	1.80
San Antonio, cloudy	E.	56	60	44	.06
Shreveport, clear	N.E.	58	60	48	...
Tampa, cloudy	E.	74	82	64	...
Vicksburg, clear	N.E.	54	60	46	.14
Brownsville, cloudy	N.W.	56	56	48	...
Mountain states—					
Boise, clear	N.W.	46	50	28	...
Cheyenne, cloudy	N.W.	40	56	32	...
Denver, cloudy	S.W.	52	58	34	...
Havre, clear	W.	38	50	32	...
Helena, cloudy	S.W.	28	32	18	...
Lander, cloudy	S.W.	42	50	26	...
Miles City, clear	S.W.	42	50	30	...
Phoenix, cloudy	N.	70	80	46	...
Pueblo, cloudy	E.	56	62	26	...
Salt Lake City, clear	W.	42	50	26	...
Yellowstone Pk., cloudy	S.W.	28	38	32	...
Santa Fe, clear	S.	42	56	28	...
Pacific states—					
Fresno, cloudy	N.W.	68	68	48	...
Los Angeles, cloudy	W.	74	86	60	...
Portland, Ore., clear	W.	48	50	36	...
San Diego, cloudy	N.W.	70	78	56	...
San Francisco, cloudy	N.	70	70	54	...
Seattle, Wash., cloudy	S.E.	56	56	46	...
Spokane, cloudy	N.E.	44	46	30	...
Walla Walla, cloudy	W.	46	48	26	...
Yuma, clear	N.	72	78	50	...
Canadian—					
Battleford, cloudy	S.W.	36	44	26	...
Calgary, clear	S.W.	42	52	30	...
Edmonton, clear	S.W.	38	46	26	...
Medicine Hat, clear	S.	40	52	28	...
Minnedosa, cloudy	S.E.	30	34	28	...
Montreal, clear	S.W.	32	38	16	...
Qu' Appelle, clear	S.W.	30	46	28	...
The Pas, snow	S.	26	28	10	.10
Toronto, clear	S.W.	44	48	24	...
White River, cloudy	N.W.	32	34	26	...
Winnipeg, cloudy	N.E.	30	34	20	

CUBA HONORS AMERICAN FOR MEDICAL WORK

[Chicago Tribune Press Service.]

HAVANA, Nov. 11. — President Miguel Mariana Gomez today signed a decree awarding the grand cross of the Order of Carlos Finlay to Dr. Jefferson Randolph Kean, brigadier general, retired, of the United States army and founder of Cuba's sanitation department in 1899.

Dr. Kean was one of the first to recognize Dr. Finlay's work in identifying the carrier of yellow fever. The Finlay decoration—Cuba's highest official honor in the medical field—has been granted only three times to Cuban physicians, and this was the first time to an American. Gen. Kean, now 76, lives in Washington, D. C. He was retired in 1924.

China Honors American.

PEIPING, China, Nov. 11.—(AP)—Dr. Paul Stevenson of St. Louis, Mo., who embalmed the body of the late Sun Yat-sen when the "father of the Chinese republic" died in 1925, was decorated by the government tonight on the eve of China's observance of Sun Yat-sen's 70th birthday. Dr. Stevenson, an anthropologist and graduate of the Washington university medical college at St. Louis, was given the Order of the White Cravat by the Nanking administration.

YOUNGSTERS, attention! I've good news for you!
No more need mothers say, "Sweets are taboo,"
For BABY RUTH furnishes ENERGY
And is really a food of best quality.
MRS. FLORENCE PEABODY, Washburn, Illinois.

Same purity, quality and goodness, but now rich in DEXTROSE—
The Sugar You Need for ENERGY

Baby Ruth is made of the finest ingredients: Fresh, plump peanuts, milk chocolate, pure milk, fresh creamery butter and DEXTROSE—the sugar you need for ENERGY.

$2.00 AWARDED DAILY for each original jingle published (with permission to publish author's name and address). Jingle must contain words "energy" and "Baby Ruth". Send your jingles to CURTISS CANDY CO., 622 Diversey Parkway, CHICAGO. No mss. will be returned.

ONE SWIFT AND SAFE PRESCRIPTION FOR

RHEUMATISM

One supremely good prescription for rheumatism, sciatica, neuritis and lumbago—when caused or aggravated by excess uric acid—and most of it is—is well and favorably known to live pharmacists all over America. Just ask for 8 ounces Allenru prescription and take as directed—it is swift and safe—often the pain and agony leave in 48 hours. Costs about 85c.

Cut this out and save it.

SKIN INJURIES Burns, Blisters, Scratches, etc.
To relieve soreness—hasten healing—help prevent infection—apply at once, mild, reliable
Resinol

[ADVERTISMENT]

MANY NEVER SUSPECT CAUSE OF BACKACHES

This Old Treatment Often Brings Happy Relief

Many sufferers relieve nagging backache quickly, once they discover that the real cause of their trouble may be tired kidneys.

The kidneys are Nature's chief way of taking the excess acids and waste out of the blood. Most people pass about 3 pints a day or about 3 pounds of waste.

Frequent or scanty passages with smarting and burning shows there may be something wrong with your kidneys or bladder.

An excess of acids or poisons in your blood, when due to functional kidney disorders, may be the cause of nagging backache, rheumatic pains, lumbago, leg pains, loss of pep and energy, getting up nights, swelling, puffiness under the eyes, headaches and dizziness.

Don't wait! Ask your druggist for Doan's Pills, used successfully by millions for over 40 years. They give happy relief and will help the 15 miles of kidney tubes flush out poisonous waste from your blood. Get Doan's Pills.

"Flying Eastern Air Lines is the only way I can keep up with today's improved business. Surface travel is too costly for me—in lost time and lost opportunities. Besides, flying is definitely more pleasant and comfortable."

Perhaps you, too, can catch up with improved business via "The Great Silver Fleet". Compare your business map with the Eastern Air Lines' map.

FOR RESERVATIONS: 131 West Monroe St., phone Franklin 6533 or Grovehill 1400. Or any hotel, travel bureau, Western Union or Postal Telegraph Office.

★ ATLANTA 5 HRS. MIAMI 9 2-3 HRS.

CHICAGO TO ATLANTA • JACKSONVILLE • MIAMI

EASTERN *Air Lines*

Fly in comfort with "The Great Silver Fleet"

Announcing

★

NEW SALES AND SERVICE FACILITIES IN CHICAGO

FOR

REO TRUCKS

AND

SPEEDWAGONS

As a further extension of sales and service facilities for Reo Trucks and Speedwagons in the Chicago territory, Reo announces the opening of a factory retail branch at 2255 South Wabash Avenue.

Owners of Reo commercial vehicles will benefit by greatly enlarged service equipment for fast adjustment or repairs, plus a complete stock of parts for all models. Twenty-four hour emergency service will be available.

Opening of Reo's new Chicago branch follows the largest month's truck sales in Chicago in Reo history. Here, as throughout America, truck buyers are keenly aware of the sensational new truck values offered by Reo for 1937. Addition of the brilliant new ½ and ¾ ton Reo Speed Delivery Truck to the Reo line now brings Reo performance to the lowest-price field. For the first time, "100% truck construction" becomes available in a competitively priced unit, built to traditional Reo standards of ruggedness and long life.

We cordially invite the public to inspect the complete line of Reo Trucks and Speedwagons—the most distinctive and lowest priced in 32 years of quality truck building.

REO MOTOR CAR COMPANY, LANSING, MICHIGAN

REO SALES CORPORATION OF CHICAGO
CHICAGO FACTORY BRANCH
2255 So. Wabash Ave. Tel. Cal. 6047-6048

Martin Johnson, Aurora, Ill.
R. C. Service, R. C. Possley, Mendota, Ill.
Miller-Calhan Motors, LaSalle, Ill.
Wm. Schmidt, Woodstock, Ill.
Henry Wehmhoefer, Beecher, Ill.
Pronger Motor Sales, 12918 S. Western Ave., Blue Island, Ill.
Luhnow Reo Sales, 4542 W. 22nd Street, Chicago, Ill.
Opas Motor Sales, 5114 S. Racine Ave., Chicago, Ill.
Reo Sales & Service, 7609 S. Halsted St., Chicago, Ill.
Fred Nagel Service Inc., 716 Pearson Blvd., Des Plaines, Ill.
H. W. Hecht, Elgin, Ill.
Louis Alyea, Hebron, Ind.
Grimmer Garage & Sales, Highland, Ind.
Rodeghier Motors, 645 E. Jefferson St., Joliet, Ill.
Hinch Motors Inc., Marseilles, Ill.
Robert B. Crandall, 439 Madison, Oak Park, Ill.
Butterfield Motors Inc., 506 Columbus St., Ottawa, Ill.
Up States Motors Inc., 415 Yenessee St., Waukegan, Ill.
Hefler-Voelz Motors, 114 E. Liberty Drive, Wheaton, Ill.
Lincoln Highway Garage Inc., Valparaiso, Ind.
Schoon Bros., Cullom, Ill.
Taylor Grain Co., Kankakee, Ill.
Chester Hendrickson, Glenn Ellyn, Ill.
Reo Sales & Service, B. McCuen, Rockford, Ill.

Don't let tonight "buffalo" you tomorrow!

"Scientists," snorts the buffalo,
"Say we bison are 'on the go.'
But call for CALVERT, and at dawn
You will not feel, my son, 'all gone'!"

Don't carry last night's self around with you tomorrow. Take a tip from experience . . . take a weight off your mind. Call for CALVERT blended whiskey. Enjoy it as a gentleman should, moderately. Let either side of bed be the right side to get out on, in the morning. Be wise. Call for CALVERT!

FREE Calvert's Thanksgiving Menu and Recipe Booklet, by the famous French chef, Henri Charpentier. Get your free copy, today, at the nearest package store or bar!

CLEAR HEADS CALL FOR Calvert WHISKIES

Copr. 1936 CALVERT DISTILLERS CORP., DISTILLERIES: BALTIMORE, MD., AND LOUISVILLE, KY., EXECUTIVE OFFICES: CHRYSLER BLDG., N. Y. C. CALVERT'S "RESERVE" BLENDED WHISKEY—90 PROOF—straight whiskey in this product is 5 years old. 25% straight whiskey 5 years old; 75% grain neutral spirits. CALVERT'S "SPECIAL" BLENDED WHISKEY—90 PROOF—straight whiskies in this product are 1 year and 6 months or more old. 25% straight whiskey; 75% grain neutral spirits; contents: 5% straight whiskey 1 year and 6 months old; 5% straight whiskey 2 years old; 15% straight whiskey 5 years old.

DR. DAFOE DENIES BEING SERVED IN $1,000,000 SUIT

Given Papers on Plane Here, Deputy Insists.

Dr. Allan Roy Dafoe, physician to the Dionne quintuplets, escaped service in a $1,000,000 breach of contract suit through a mixup here yesterday, according to a statement he gave out in the evening when his plane landed at Newark, N. J. Nevertheless Deputy United States Marshal Joseph Konrath of Chicago insisted last night that he legally placed the summons in the Canadian doctor's hands aboard an American Air Lines plane at the Chicago airport.

After a much rushed visit of one day in Chicago Dr. Dafoe entered the plane with his party on his way to New York. Deputy Konrath, whom the group supposed was another passenger, asked the physician if he was Dr. Dafoe. At the answer, "Yes," Konrath produced a summons.

The Two Accounts Differ.

According to Konrath, he recognized the quints' doctor and deposited the papers in his hands. This is denied by Dr. Dafoe, who said the deputy put the summons in the hands of a member of the doctor's party.

The suit in which the physician is wanted was filed here on Feb. 8, 1935, by a promoter, Ivan I. Spear, against Dr. Dafoe, Mr. and Mrs. Oliva Dionne of Callander, Ont., parents of the quints, and twelve other persons. Spear was head of A Century of Progress tour bureau

Spear is out of the city, but his attorney, Luis Kutner, said last night that on May 31, 1934, three days after the five little girls were born, the Dionnes signed a contract with Spear giving him exclusive publicity rights over the babies until Jan. 1, 1935.

Tells of Proposed Profit Split.

Of the profits, Kutner asserted, 70 per cent was to go to a corporation to be organized by Spear; 23 per cent to the Dionnes, and 7 per cent to Dionne's personal manager, the Rev. Daniel Routhier, parish priest of Orillia, Ont.

The suit alleged that Dionne was prevailed upon to break the contract and to agree to the appointment of guardians for the quints. Summonses in the suit were served upon Mr. and Mrs. Dionne a year ago when they appeared here on a theatrical tour.

Kutner asserted, however, that they were nominal defendants and he made public yesterday for the first time a deposition signed by the famous children's father. In this document Dionne declared he broke the contract against his will because of pressure.

Series of Threats Alleged.

Threats were made, according to his statement, to deprive the five babies of their nurses and of their supplies of mothers' milk from Toronto, and to call Dr. Dafoe off the case unless the contract was abandoned. The deposition complained of the guardians, especially of the permission they gave for photographs of the babies without the parents' consent.

The summons which Deputy Konrath said he served on Dr. Dafoe yesterday is returnable on Dec. 21 before Judge John P. Barnes of the Federal District court. On Nov. 29 three commercial defendants in the action are to present oral arguments for its dismissal. The petition is now in the form of a fourth amended complaint.

YOUTH DIES; FALL BLAMED.

Kalamazoo, Mich., Nov. 11.—[Special.]—Earl C. Kurth, 20, son of Mr. and Mrs. Charles Kurth and a junior in Kalamazoo Central High school, died suddenly today, apparently as the result of a fall from a 20 foot scaffold while working at Kalamazoo college last August.

CHICAGO VISITOR

JEAN DELACOUR.
[TRIBUNE Photo.]

Back Alimony Goes Up $65 While O'Brien Hides Out

While Lawrence C. O'Brien, former state representative, continued yesterday to evade legal service for a $140 alimony debt, his arrearage jumped to $205. This was because he failed yesterday to make a scheduled payment of $65 to Mrs. Irene Loftus O'Brien on a court order she obtained after filing suit for separate maintenance. For several days the ex-legislator has been playing hide and seek with bailifs who are trying to serve him with a writ of attachment obtained by Mrs. O'Brien.

Three Killed, 31 Injured as Bus and Truck Crash

San Luis Obispo, Cal., Nov. 11.—(AP)—Three persons were killed and 31 others injured today in a collision of a truck and a Pacific Greyhound bus on the highway near the city limits here. The driver of the bus, Lawrence Baker of San Francisco, and two unidentified women passengers, were killed. The coroner's office said many of the injured, most of them bus passengers, were in serious condition.

Capt. Ziegenbein Retires After 47 Years on Ships

[Copyright: 1936: By the New York Times.]

BREMEN, Germany, Nov. 11.—The North German Lloyd line announced today the retirement, at the age of 62, and after 47 years of seafaring, of Leopold Ziegenbein, one of the best known captains of the north Atlantic. He was commander of the liner Bremen and commodore of the company's fleet.

WORLD FAMOUS BIRD BREEDER VISITS CHICAGO

Jean Delacour Inspects His Specimens Here.

BY VIRGINIA GARDNER.

Jean Delacour, a Frenchman who is world famous for raising rare birds, paid the Brookfield zoo a visit yesterday and viewed the many birds which the zoo recently purchased from him.

"He has bred and raised more birds than any one in the world," said Robert Bean, assistant director of the zoo. "And birds are more specialized in their courtship and home building than any animals."

To this M. Delacour only raised his eyebrows and said whimsically: "As to that, I don't know." He did say, however, that he has shown more than 2,000 varieties of birds on his estate near Dieppe, in northern France, which is as many as the London zoo has shown in the last 100 years.

Birds Destroyed in War.

Not only did he start from scratch in his lifetime, but during the war the family's ancient chateau and M. Delacour's 2,000 birds, kept on the grounds, were destroyed. After the war he bought another place which is 1,000 years old.

Here Virginia-eared owls occupy the 11th century battle tower and 2,000 birds have the freedom of the estate of 500 acres. Many of the 3,000 mounted specimens which M. Delacour has supplied to the Field museum grew up on the Dieppe estate.

Since he was 5 years old M. Delacour has studied and worked with birds.

He Has Monkeys, Too.

He also has developed interest in other forms of life. "My Gibbons monkeys," he said, rather sheepishly, "are very nice. I never meant to have monkeys, but about twelve years ago, after a trip into Indo-China, the governor sent me the six Gibbons monkeys. I had seen a few in gardens in that country, so I said, 'We will let them roam about at large and try it.'" This was the start of experimental work with the monkeys he still is carrying on.

M. Delacour came to this country early in the fall with a collection of birds to visit zoos in the east and Canada. Today he will depart for St. Louis. The humming birds of the collection he carried with him in his bathroom on board the ship on the way over, he said. These are now in an especially arranged window in the bird house at the Brookfield zoo.

HUSBAND SOUGHT IN WIFE'S SLAYING KILLS SELF WHEN CORNERED

Red Bank, N. J., Nov. 11.—(AP)—Ralph J. Mills, sought by police for questioning in the slaying of his wife, shot and killed himself tonight when police overhauled his stolen car in a highway chase.

Deputy Police Chief Harold Davison said that Mills drove off the road as he headed for Freehold eight miles west of Red Bank. The car turned over, Mills jumped out, drew a pistol, and shot himself through the head, Davison said.

Mills was sought when the body of his pretty 26 year old wife was found last night on a pile of leaves on a near-by lonely road. She had been shot five times at close range with an automatic pistol. A broken mirror in her purse and condition of the clothing indicated to police she had been thrown from a moving automobile.

The Millses separated a month ago, he going to a boarding house. They still seemed very much in love, police were told, and went back together after a week, only to separate again two weeks ago. Both had consulted attorneys.

FIRE ROUTS TWENTY ROOMERS.

An $850 fire attributed to a chimney defect drove twenty residents early yesterday from a rooming house at 506 West 61st street.

OFFICER KILLED IN ARMISTICE DAY CRASH IN HAWAII

[Copyright: 1936: By the New York Times.]

HONOLULU, Hawaii, Nov. 11.—Honolulu's Armistice day celebration was marred today by the death of First Lieutenant Walter A. Fenander of the 19th pursuit group, stationed at Wheeler field. He was killed when the attack plane he was flying crashed into a gulch near Schofield barracks.

The officer had been assigned to command the flight of three planes that were to do acrobatic flying in the day's observance. The flight was made despite his death.

Born in California on Feb. 2, 1907, Lieut. Fenander had been in Hawaii for about two years. He is survived by his widow, who is a daughter of the late Lieut. Col. Frank E. Sloan.

Auto Crashes Fatal to 3 at Greencastle, Ind.

Greencastle, Ind., Nov. 11.—[Special.]—Three persons were dead here today as the result of automobile accidents. The victims were Mrs. Frank Wallace, 52, and Mrs. John Boyd, 48, both of Greencastle, and James C. McCarty, Greenfield. Mrs. Wallace and Mrs. Boyd were in an automobile driven by Mrs. Boyd's son, Jack, which crashed into the rear end of a hay wagon, two miles east of here. McCarty lost control of his truck loaded with canned goods and was killed when the cargo crushed the truck cabin.

Clyde Pangborn in Canada; Prepares for Ocean Flight

MONTREAL, Nov. 11.—(AP)—Clyde Pangborn, noted round the world flyer, and Marion Grevenberg arrived at St. Hubert airport today in preparation for a flight to London, England, in December.

Eight Years Old

YET SURPRISINGLY LOW IN COST!

SCHENLEY'S

ANCIENT AGE

THIS WHISKEY IS EIGHT YEARS OLD!

Exquisite, mellow straight whiskey
90 proof

As you prefer in Bourbon or Rye

Copyright 1936, Schenley Distributors, Inc., New York, N. Y.

SCHENLEY *is the name!*

KROGER Consumers

KEEP FOOD BILLS DOWN!

CANNED FOOD ★S·A·L·E★

Excellent Quality (No. 2 Size)

CORN
PEAS
TOMATOES
CUT · GREEN BEANS

Sherman House (Lb. can) CHILI CON CARNE

APPLE SAUCE Country Club (No. 2 can)
PORK & BEANS Country Club (28-oz. can)
TOMATO JUICE Country Club (24-oz. can)
LIMA BEANS B & M Brand (No. 2 size can)
CUT BEETS Avondale Brand (No. 2½ can)
SPAGHETTI Clarion Brand (27-oz. can)
RED KIDNEY BEANS Hart Brand (No 2 can)
All Varieties (Except Chicken) CAMPBELL'S SOUPS (10½-oz. can)

Your Choice: CAN (3 cans 25c) 8⅓c

BACON SLICED Lean Sweet Brand ½-lb. pkg. 15c

HONEY Pure strained Lake Shore Brand 5-lb. pail 59c

MILK Van Camp's Rich, Creamy 3 tall 14½-oz. cans 20c

PORK SAUS. MICKELBERRY'S Elmhurst Brand Lb. pkg. 19c

SPRY The new pure ALL Vegetable shortening LB. CAN ...21c 3 LB. CAN 59c

PECAN COOKIES Pure Chocolate Marshmallows Lb. 15c

TUNA FISH Van Camp's 7-oz. can 12½c

GRAPE JAM Pure Delicious 4-lb. jar 39c

GRAPEFRUIT Texas Seedless EACH 4½c

Squash Improved Hubbard variety 3 lbs. 10c
SWEET POTATOES Puerto Rican. Lb. 5c
APPLES Rome Beauty. 3 lbs. 20c
TURNIPS Canadian Yellow. 2 lbs. 5c
ONIONS Michigan Yellow. 10-lb. bag 19c
CABBAGE Crisp. Solid. 3 lbs. 10c
Cranberries "Eatmore" brand. Lb. 21c
Oranges Sweet, juicy California Doz. 29c

CAKE GINGER BREAD SQUARES Filled with marshmallow and iced with butter cream Each 15c

SUGAR DOMINO PURE CANE 5 lb. Pkg. 26c

SOAP AMERICAN FAMILY 10 bars 47c

NO EXTRA FARE!

JUST OVERNIGHT

● The Burlington established another of its many "firsts" in railroad history when, on May 31, the Advance Zephyrs were placed in overnight service between Chicago and Denver. Now, after five months of history making "on time" performance, these smaller all-coach Zephyrs have been supplanted by new 12-car Super-Zephyrs! These new wonder trains are Diesel-powered and built of stainless steel, "by far the strongest and most permanent of all modern alloys." They are beautifully streamlined—lavishly and colorfully appointed.

New Features—New Comfort

Four roomy, Pullman sleeping cars, including an all-room car; elegantly appointed diner for 40 guests; modern cocktail lounge; club-lounge car with full-view observation windows; luxurious, completely carpeted chair cars with revolving, reclining seats; spacious dressing rooms in sleeping cars and coaches.

A myriad of new features—telephone service within the train, radio and phonograph reception, individual radios in the "all-room" sleeper, outlets for personal electrical appliances, valet service, hostess.

All cars are wider and roomier than on conventional trains and are air-conditioned throughout.

See these new Super-Zephyrs. Ride them—*at no extra fare!*

1,034 MILES—16 HOURS!

BURLINGTON ALL THE WAY

DENVER ZEPHYR No. 1
WESTBOUND

Lv. Chicago daily . 5:30 p. m. (CST)
Ar. Denver . . . 8:30 a. m. (MT)

DENVER ZEPHYR No. 10
EASTBOUND

Lv. Denver daily . 4:00 p. m. (MT)
Ar. Chicago . . . . 8:50 a. m. (CST)

Direct connections to and from nearby Colorado Cities

Burlington Route

S. J. OWENS, *General Agent*
179 West Jackson Blvd., *Phone:* Wabash 2345

FROM WAGON WHEEL TO STAINLESS STEEL

NON-STOP *To* NEW YORK

3 HRS. 55 MIN.

"First-Class" service! Largest, fastest, most luxurious, longest-range planes.

2 Daily Non-Stop Flagship trips to New York.

AMERICAN EAGLE Leaves Chicago daily 12 Noon

AMERICAN ARROW Leaves Chicago daily 5 P.M.

6 other Douglas flights daily to New York via DETROIT BUFFALO

Phone HEMlock 5000 *or your travel agent*
Ticket Offices—312 South Michigan Ave. and 145 West Jackson Blvd.

AMERICAN AIRLINES INC.

CROSSWORD PUZZLE

HORIZONTAL

1. Brittle
6. Fabric
11. Disconcert [colloq.]
13. Wager taker [slang].
14. Type square
15. Unit of measure
17. Device for raising water
18. New England state [abbr.]
19. Wane
21. Famous falls
23. Saloon
24. Earnest request
26. Simpleton
27. Flits about
28. Comfort
30. Prosecute
31. Skin
32. Naval cadet
34. Gain knowledge
36. Born
37. Edge
38. Pertaining to fishes
40. Was concerned
42. Fastens
43. Have something wrong
45. Jagged place
47. Father
48. Ort
50. Snare
52. Avail
53. Plots
55. Even score
56. Pronoun
57. Tight
58. Gait
60. Refusal
61. Hot
63. Soup dish
65. Slow paced creature
66. Fop

VERTICAL

1. Crawl
2. Meander
3. That thing
4. Sore
5. Scheme
6. State of unconsciousness
7. Cut
8. Indicating affirmation
9. Harangue
10. Descendants
12. Hibernia
13. Inter
16. Yellow centered flower
17. Wall hanging
20. Ray
22. Wildebeest
23. Farm building
25. Silly
27. Article of clothing
29. Celestial gardens
31. Couples
33. Retreat
35. Time
38. Conflagration
39. Vessel
40. Fasten tightly
41. Quick move
42. Sliding machine part
44. Wrath
46. Made progress
47. Pleases
48. Run before a gale
49. Fuel
51. Flower
53. Embark
54. Move quickly
57. Numerical prefix
59. Epoch
62. Egyptian deity
64. Half an em

YESTERDAY'S PUZZLE SOLVED

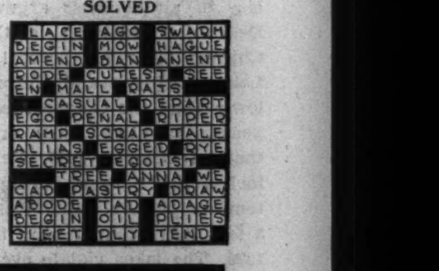

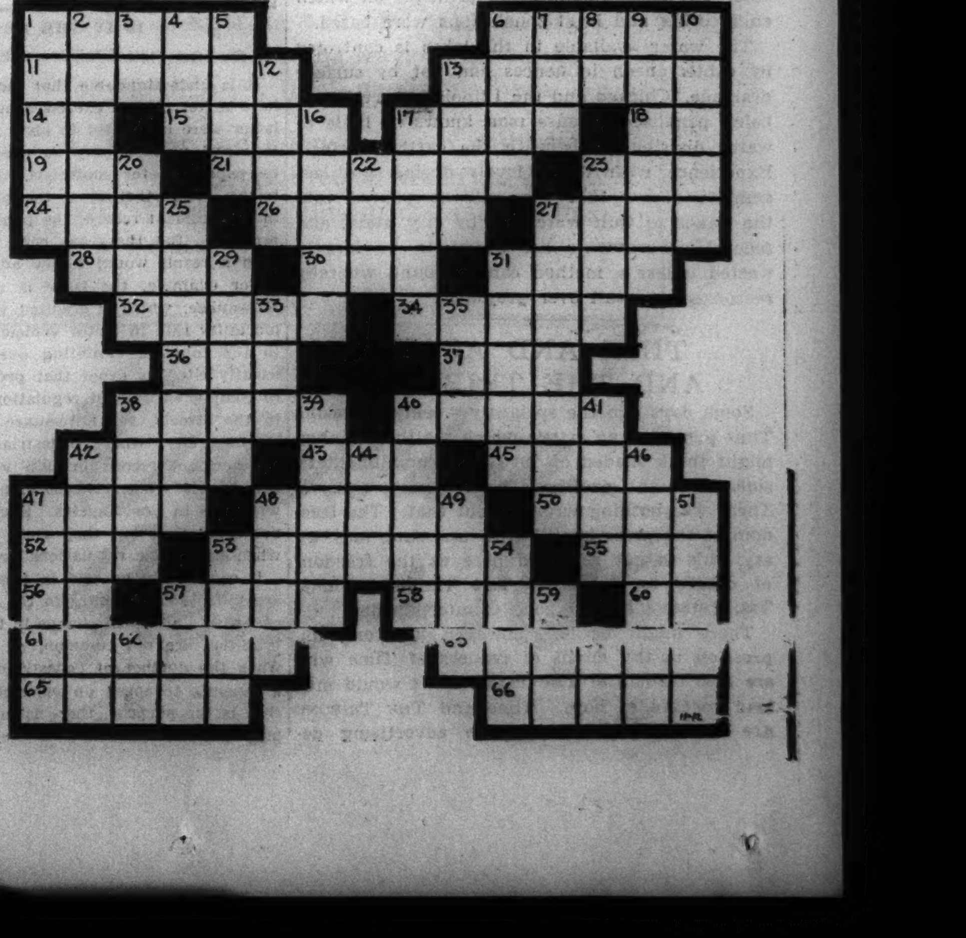

Chicago Daily Tribune

THE WORLD'S GREATEST NEWSPAPER

FOUNDED JUNE 10, 1847

ENTERED AS SECOND CLASS MATTER MAY 14, 1903, AT THE POSTOFFICE AT CHICAGO, ILL., UNDER ACT OF MARCH 3, 1879.

All unsolicited articles, manuscripts, letters and pictures sent to The Tribune are sent at the owner's risk, and The Tribune company expressly repudiates any liability or responsibility for their safe custody or return.

THURSDAY, NOVEMBER 12, 1936.

THE TRIBUNE OFFICES.

CHICAGO—TRIBUNE SQUARE.
MILWAUKEE—EMPIRE BUILDING.
NEW YORK—220 EAST 42D STREET.
DETROIT—5-167 GENERAL MOTORS BUILDING.
WASHINGTON—815 ALBEE BUILDING.
BOSTON—718 CHAMBER OF COMMERCE BUILDING.
ATLANTA—1825 RHODES-HAVERTY BUILDING.
LOS ANGELES—SPRING AND FIRST STREET.
LONDON—135 FLEET STREET.
PARIS—21 RUE DE BERRI.
BERLIN—HOTEL ADLON, 1 UNTER DEN LINDEN.
RIGA—STEINES IELA 2.
SHANGHAI—160 AVENUE EDWARD VII.
TOKIO—IMPERIAL HOTEL.
MEXICO CITY—QUETZALCOATL PALACE.
PANAMA CITY—HOTEL CENTRAL.

SPECIAL REPRESENTATION.

SAN FRANCISCO—820 KOHL BUILDING.

THE TRIBUNE'S PLATFORM FOR ILLINOIS AND CHICAGO

1. *Faster Suburban Service.*
2. *Modern Street Cars.*
3. *A Lake Front Air Port.*
4. *A Flying Service to Milwaukee.*
5. *A Motor Ferry to Michigan.*
6. *End the Parole Business.*
7. *Overcome Crime.*
8. *Cut Taxes in Half.*

THE PAROLE MENACE AND HOW TO END IT.

The prompt and drastic reform of the Illinois parole situation is the paramount duty of the governor and legislature of this state.

Any further delay of this action, so long and so notoriously needed, would be an outrage upon the public. Both changes in the substantive law of parole and in its administration seem required and there is no shadow of excuse for procrastination.

The latest sensational demonstration that parole defects have become a major menace to the community is the release of the gunman Carlson, an habitual criminal who has shot two policemen, serving his third term, the latest of which was for a burglary and attempt to kill. The Winnetka chief of police asserts that Carlson was dangerously insane before entering prison and had become worse during his confinement. But this is not a single breakdown of parole administration. Day after day the press reports crimes committed by parolees and the excuses offered, if any, are of no comfort to the victims of their crimes nor to a justly alarmed community. Unless our representatives in office have lost all sense of responsibility and our people the power of self-government we shall go about correcting this evil at once.

There is no need for elaborate study and prolonged discussion by the legislature. The commission appointed by Gov. Horner in February has been hard at work for months and must have ample material from which at least a reform of parole can be formulated. We do not want a half baked or bogus reform and it is not necessary to put up with one. The chief obstruction to well advised action, founded on experience and expert judgment, is politics and politics must be overruled by intelligent public opinion. It is the duty of the press to throw its full weight into the scale in favor of an expert plan and our civic leadership should be ready to rouse and direct public demand for its enactment. This is a major battle with the alliance of crime and corrupt politics. It must be won. It must be won now.

THE LAKE LEVELS.

"The Chicago water steal; drainage canal pilferage; the deliberate and unlawful lowering of Great Lakes levels." These and other phrases will be recalled as epithets thrown back and forth during the Chicago river diversion controversy waged in and out of the courts a decade ago. The scenic beauty of Niagara falls was being destroyed and the St. Lawrence dried up because a nick in the brim of Lake Michigan was drawing water to supply a navigable depth in the connecting channel between the lakes and Mississippi water systems.

That the waterway had been the dream of a century was forgotten; that the lakes had always produced high and low cycles was shouted down as a coincidence. Engineers had proved that the Chicago leak controlled lake levels because that was the objective of their investigations. Lawyers believed the conclusions unassailable because they wanted to, because the conclusions seemed reasonable, and because they could be demonstrated in the kitchen sink.

The October lake levels will establish the fallacy of all of these arguments and assertions. Despite a reduction in the flow through the Chicago river for several years the levels of Lakes Michigan and Huron are now 6¾ inches lower than the October average for the last ten years. Drouth? They are 3½ inches higher than in October, 1935. Fall rains? They are 2 inches lower than during the month of September. Slowly gaining in volume? They are 3 feet lower than during the month of October, 1929. The lakes violate every principle on which engineering and legal conclusions were based.

The water available in the lakes is controlled by subterranean influences and not by surface drainage. Chicago and the Illinois waterway are being penalized because man knows so little of water distribution beneath the earth's surface. Experience with water levels during the last summer shows that the millions poured into the Lakes to Gulf waterway by city, state, and federal governments are going to be largely wasted unless a method can be found whereby reason car prevail over prejudice.

TIME AND AGAIN AND THE TRIBUNE.

Some days ago the sprightly weekly magazine Time published an article which the thin skinned might think shaded off on the uncomplimentary side. It might even have been thought abusive. There was nothing wrong about that. The freedom of the press is still with us. And, may we say, this is not regarded here as the freedom of others to say what THE TRIBUNE thinks. THE TRIBUNE likes a good counterpuncher.

There might be left, however, a wrong impression in the minds of readers of Time who are also readers of THE TRIBUNE. It would mislead readers of both. Time and THE TRIBUNE are not on bad terms. The advertising department of Time thinks well of us. A cordiality exists.

Several days after the publication of the article, one, by the way, of a number which the morbid-minded might think quite severe and far from friendly, THE TRIBUNE received the kindliest letter from the business end of Time, here again one of many, the others in behalf of Time itself, inviting THE TRIBUNE to take advertising space in Life, the new magazine acquisition of the publishers of Time.

Nothing could have been more cordial than this invitation. It proves that Time and THE TRIBUNE are friends and possibly could be brought to a real intimacy. Time, of course, must be absolved of any intention to promote that intimacy by unusual means. Knowing this, the readers will understand that Time is just twitting its friend. Such things are done.

LOCAL GOVERNMENT FINANCES.

The budgets of the local governments for 1937 will be presented within a few weeks. For much the most part the local governments rely for their income upon property taxation. Collections from this source in recent years have been disappointing. The city, county, school board, sanitary district, and the rest will be fortunate if they take in as much as 70 per cent of the total billed.

A few years ago the public services in this community were carried on through a period of financial crisis only because policemen, firemen, teachers, nurses, and a host of employés in other classifications remained loyally at work despite nonpayment of salaries and wages. Bills for supplies went unpaid for long periods.

Eventually, some improvement in tax collections, coupled with a bond market which encouraged refunding operations and, for a time, a reduction in expenditures, all contributed to ease the strain.

But expenditures are again mounting and tax bills are reflecting the fact. A good many citizens who have paid their bills regularly are beginning to suspect that they are being asked to contribute not only their own share but the share of the delinquents as well. That suspicion is not without foundation and as it becomes widespread it may lead to another mass refusal to pay.

Every effort must be made to avoid another crisis. If our governments are to be solvent a serious effort must be made to induce the delinquents to meet their taxes or take the consequences. At the same time the governments must keep their expenditures in check. Pressure for economy must be applied now. If the citizens wait until after the budgets are adopted little can be accomplished.

The retiring president of the Civic Federation and Bureau of Public Efficiency, Mr. George B. McKibbin, put the matter forcefully at the annual meeting of his organization when he said:

"If the taxpayers only realized the organized pressure that is constantly put upon public officials for the expenditure of public money . . . they would, by attendance at public budget hearings and in every other way possible, coöperate with the civic agencies upon which economical officials rely for advice and support."

BRIGHT PROSPECT FOR CHRISTMAS TRADE.

Stocks of companies selling at retail have been leaders in the recent advance in the stock market. The common stock of Marshall Field & Co. sold this week at approximately double the low price of the year, and the stocks of Sears-Roebuck and Montgomery Ward have risen 41 dollars and 29 dollars, respectively. It is evident that the biggest Christmas trade since 1929 is in prospect.

The bright outlook for Christmas buying arises from an increased flow of consumer spending money which will be distributed during the next few weeks. The funds will pour forth from a number of faucets.

Factory pay rolls for the country as a whole are running about one-sixth larger than a year ago. The succeeding months should witness no decline, but will not make quite as favorable a comparison as that because of the sharp increase in business operations in the fourth quarter last year. A very important increase in the holiday spending funds will come from the dividends and Christmas bonuses of corporations, stimulated by the federal tax on undistributed earnings. Action taken by a large number of companies shows that abnormally large dividends will be paid to avoid the tax even though the funds cannot be spared and the payment makes it necessary to secure additional funds immediately by selling new securities.

The department of agriculture has already reported that farm incomes from crops will show a substantial increase over a year ago. To this the government will add benefit payments which will reach a peak during the present month.

The dividends to avoid taxes and the benefit payments to farmers will be concentrated during the next few weeks. Meanwhile the income from what may be described as more normal sources is larger than a year ago. Thus, the time of year when people are inclined to be most generous in their purchases will find them with more spending money in their possession than in years. Tie that to the confidence which evidently prevails among consumers and you arrive at the conclusion that retail trade from now to the end of the year is likely to be close to the largest in history.

Editorial of the Day

IS IT THE REMEDY?

[Baltimore Sun.]

It is understandable that motorists should wish to have better control exercised over pedestrians. If the latter were compelled to obey signals at street crossings and proceed only on green lights, traffic would be expedited for motorists, though not for pedestrians. Nevertheless, if the plan promised decrease in the accident record, the public would probably approve it. But there has been no demonstration that such a result would follow adoption of the scheme.

For example, the issue is now being debated in Milwaukee, which is credited with having the lowest mortality rate in motor vehicle accidents of all cities in the country. Pointing out that Los Angeles is usually cited as proof that pedestrians can be made to comply with strict regulations of their movements in the streets, the Milwaukee Journal says that in that city, where pedestrians are not controled, the accident record in 1935 was far below that of Los Angeles—7 per 100,000 of population as compared with 22.8 in Los Angeles. Such data, of course, are not conclusive, but they must be taken into account when new traffic regulations are under consideration.

It can hardly be said in this city that pedestrians are killed so frequently in the business district as to necessitate a radical change in trafic regulations; such fatalities are not common, at least in the daytime, when the number of pedestrians is at the peak. As a measure to speed up movement of motor traffic, if that is the purpose, there is more to be said for the proposal.

A LINE O' TYPE OR TWO

Hew to the Line, let the quips fall where they may.

Reg. U.S. Pat. Office

WE ADMIRE THE SENTIMENT.

You are always reminding me of something. There was the time back in 1906 when I stopped a gentleman, whom I believed to be Henry Ford, in Detroit. "Would you be so kind, Mr. Ford," said I, "as to tell me what you think of the future of the horseless carriage?" His reply was thunderous. "Sir," he said, "never mention that abomination of Satan in the presence of an honest man." Do you suppose it really was Henry?

Napper Tandy.

PEGGY ALWAYS SEEMS to re-Joyce at the end of a matrimonial venture.

FARM TRACTORS are now being made with pneumatic tires and built-in radios. If the manufacturers will add a built-on dance floor and furnish a blonde siren with each one it will be difficult to keep the boys from plowing more than their allotted acreage.

A Dime You Can't Remember Even the Place.

Myself and another explorer have made the rounds of all the taverns in Chicago and have found one place that serves a free lunch—the only one that has come into existence since the silly experiment was packed up. But there are two catches. First, we won't tell you where it is, and, second, we don't know whether the f. l. was a noble experiment or a daily event.

Horse and Buggy.

SIR: Please lift high the banner of reform. I plead for the elimination of malicious halfwits who cut the leather seats on the street cars, foreign lecturers who find out in three weeks how to remake the U. S., Latin words in doctors' prescriptions, myopic legislators, and cruising taxicabs.

Ceres Pal.

TRIPED SONNET.

M-m-m *h-m-m*, dear Ethelyn!
Your gay old maple tree
Deserves from you and me
An understanding grin.

I bought me a new hat,
A lip stick, red as sin,
(Like that of Ethelyn)
They perked me up, at that!

My leaves are fluttering down,
Revealing the warm nest
Where love has come to rest,
Green leaves, and red, and brown.

(My lip stick, and red hat,
They perk me up, at that!)

Billy D.

THE LADY IS MUCH WANTED.

I am writing you posthaste about the lady (N. K. B.) who spoke so touchingly in the Line on the Woman's club. I have belonged to women's clubs for years, and you can take it from me they are replete with performers—women who sing, who play the piano; women who tell you how to raise your family and overlook their own; women who knit; women who elocute (I use the word advisedly)—but a woman who wishes to be informed, a dyed-in-the-wool listener! Ah, that is God's greatest gift to a Woman's club. Her name, quick, before some one beats me to her!

Marjorie F. W.

WHAT PRICE WISDOM, ASK WE?

Dear me, you certainly like to stick your neck out. Don't you know that the Woman's clubbers (except a few lost souls like Glenola and me) take themselves and all their doings seriously? I have warned you. And I'd like to lay a little bet that when they get through with you you will be wiser, if not sadder.

M. H. D.

TO N. K. B.

A woman's club is very fine,
So gather, all ye lone;
We'll plan the thing,
And then, by jing,
We'll make one of our own.

Margaret Lockerbie Richards.

TACKLED HIGH AND LOW.

Four South Bend insurance men recently motored out to the vicinity of Warsaw, Ind., where the driver left the car and asked a farmer's permission to hunt. "You're welcome to," said the honest ruralite, "but I want you to do me a favor. There's a horse out in the back pasture. He's too old to work and has lost all his teeth; so he's barely able to eat enough to stay alive. I want you to shoot him, as none of us has the heart to do it."

The hunter went back to his companions, but said nothing of the proposal. They hunted and at eventide turned toward the farmhouse. When they reached the pasture the leader said: "I've got a rabbit and a couple of birds; now I think I'll shoot a horse." Aiming carefully he fired and the ancient steed fell dead. Reloading, the hunter remarked casually, "I never shot a man, either." The rest of the party tackled him high and low, took the gun from him, and left him prone beside his kill. He went back to the farmer and they had a good laugh at the joke. His erstwhile friends, however, refused to ride back with him. Keeping his gun, they hitch-hiked back to South Bend.

Bartrax.

THE PEOPLE who really do Live Alone and Like It don't write books about it—they live alone and like it.

Laali.

MAY I SUGGEST for a certain political party a motto culled from a current movie? It's "Pick Yourself Up, Dust Yourself Off, and Start All Over Again."

F. R. H.

MILKMAN'S HORSE.

The milkman's horse with rhythmic tread
Awakens me while I'm in bed,
It stirs my mind and once again
I hear the sound of marching men.

A ghostly sound before the light
It fills my heart with dreams of flight.
To lie awake the world asleep
Is solitude one craves to keep.

The milkman's horse with rhythmic tread
Will be my friend until I'm dead.

Hilda Butler Farr.

HE'S MERELY A PARROT.

What are we going to do with our parrot? For more than a week he has refused to eat sunflower seed or to permit us to put a Republican newspaper in his cage?

Sam.

SO THE HAIRDRESSERS of merrie England are having a convention. Oh, to be there and hear those jolly old shouts of "Hair! Hair!"

James F. Bellhop.

FROM A POINT OF VIEW.

Ask a cook which picture she prefers in the museum and she will point to a kitchen in which the stewpans are so well painted that one is tempted to mix the soup in them.

H. A. Taine.

HOW'D YOU LIKE to be a mallard and have to dodge slugs on your winter trip?

W. C. S.

How to Keep Well By Dr. Irving S. Cutter

To the limit of space questions pertaining to hygiene and prevention of disease will be answered in this column. Personal replies will be made to inquiries, under proper limitations, when return stamped envelope is inclosed. Dr. Cutter will not make diagnoses or prescribe for individual disease.

[Copyright: 1936: By The Chicago Tribune-N. Y. News Syndicate, Inc.]

FIBROID TUMORS.

WOMEN are compelled to face numerous health handicaps to which mere males are immune. Perhaps this discussion will be read by a few husbands and fathers. If so, one source of feminine discomfort, at least, may be better appreciated.

Fibroids in the uterus present a problem of importance to women chiefly in middle life. Between the ages of 20 and 30 they are encountered but seldom. Approximately 30 per cent of all women, however, after the age of 35, will possess this type of tumor to some extent. Fortunately many of them call for no treatment whatsoever. They are small, produce no symptoms, and interfere with no function. Furthermore, after the change of life, new growths of this character do not flourish, although old ones may undergo changes which may require attention.

What are they like? Under the microscope bundles of muscle fibers lying in nests of scar tissue may be seen. Sometimes they jut outward from the mucous lining of the uterus, or hang downward much like a pear from its twig. As a rule, however, they are found imbedded in the wall of the organ itself and bring about a false enlargement.

What causes these overgrowths? No one knows exactly. Some form of irritation has been held to be responsible and there is a widespread notion that a rich blood supply is more likely to breed them than an impoverished one, although contradictory data have been cited. Certain authors believe that they result from the failure of some internal secretion.

Now and then they will undergo degeneration. Lime salts may be deposited within them and spaces may appear and become filled with a soft gelatinous material. If the blood supply is shut off, necrosis or death of the tissues will occur and cysts may form as a complication.

The most common symptom may be linked with hemorrhage. There is an old dictum that every fibroid expects to bleed sooner or later, no matter what its size or where it is located. But this is not always true and perhaps all too often removal of certain tumors, which are perfectly harmless unless they degenerate, is carried out because of fear of hemorrhage. But some of them may bleed and if hemorrhage takes place because of their presence secondary anemia may come on rapidly.

At the outset they have no effect upon the health of the patient and may remain benign throughout life. Women will complain often of a sense of weight with fatigue and this is generally due to an increase in bulk. Again, they may reach the size of a grapefruit or even larger without affecting the patient's strength at all. There are many women with fairly large fibroids in whom the condition is symptomless.

They are entirely devoid of nerve supply and cannot of themselves cause pain. Should pain become manifest, however, it is significant. If the tumor lies inside the uterine cavity nature will make an effort to expel it and the distress, in these circumstances, is severe. Occasionally adhesions form between these affairs and the wall of the intestine or other abdominal structures, and if infection is present a careful diagnosis and prompt surgical relief are demanded.

Pressure on the bladder is a common disorder. It may consist merely of the urge to frequent urination, or may involve painful contractions or acute spasms of the bladder wall.

The diagnosis is not difficult because the enlargement can be felt by the experienced physican. Treatment consists in watching the situation carefully and allowing the tumors to remain as they are if they are small and are not causing symptoms. What must be done will depend on the location of the growth, but ordinarily one the size of a walnut will have little effect upon health. Many of them can be removed surgically from the uterine wall without damage to the organ itself. But large fibroids sooner or later may give trouble and it is not safe to wait for the change of life and expect them to shrink. Only an expert physician should be in charge.

IT IS POSSIBLE.

Mrs. B. writes: My brother has pulmonary tuberculosis and has been in a sanitarium for over a year. He has been on a bland diet most of this time because his condition is complicated with tuberculosis of the intestine. The doctor attending him says that about 65 per cent of all people with consumption are also affected in some part of the digestive tract. Can you tell me if this is true, and if the use of the bland diet is important in hastening a cure?

REPLY.

The gastrointestinal tract may become infected as a result of lung tuberculosis. The figure given, in my opinion, is too high, although it is true that whenever the disease appears in the intestine—in 95 per cent of the cases—it will be found to be present in the lungs. It is probably true, also, that if the illness is long drawn out, that is, has existed for years in an acute form, sooner or later other parts of the body will become involved—chiefly the intestine. Competent authorities believe that from 30 to 40 per cent of those who have pulmonary tuberculosis will show lesions in the digestive tract. In certain groups of cases it is entirely possible that the figure—65 per cent—is not too high.

The attack upon the condition cannot be made with a rough, irritating diet, hence a bland menu is advised. The use of ultraviolet light has been found to be helpful, and some experts believe that surgical removal of the diseased portions of the intestine is desirable.

CLOSED TEAR DUCT.

C. E. writes: What is the cause of a clogged or a closed tear duct? Is there any cure other than operation? Is the operation painful or dangerous? The patient is 48 years old and has had this trouble for three years.

REPLY.

Lacrymal duct obstructions may be caused by some nasal difficulty or by direct infection, swelling, etc. Prolonged treatment is somtimes required for cure unless operation is resorted to. A probe may be used to gradually dilate the canal. This is not unduly painful, as a local anesthetic may be employed. Removal of the tear duct is not a dangerous procedure.

HAVE EXAMINATION.

M. R. writes: When I blow my nose pus and blood come out. Is this a bad sign?

REPLY.

Such a discharge from the nose should be investigated and treated by a skilled physician without delay as there is an acute infection of one or more of the sinuses.

FIGHTING IT OUT TO THE LAST SPANIARD

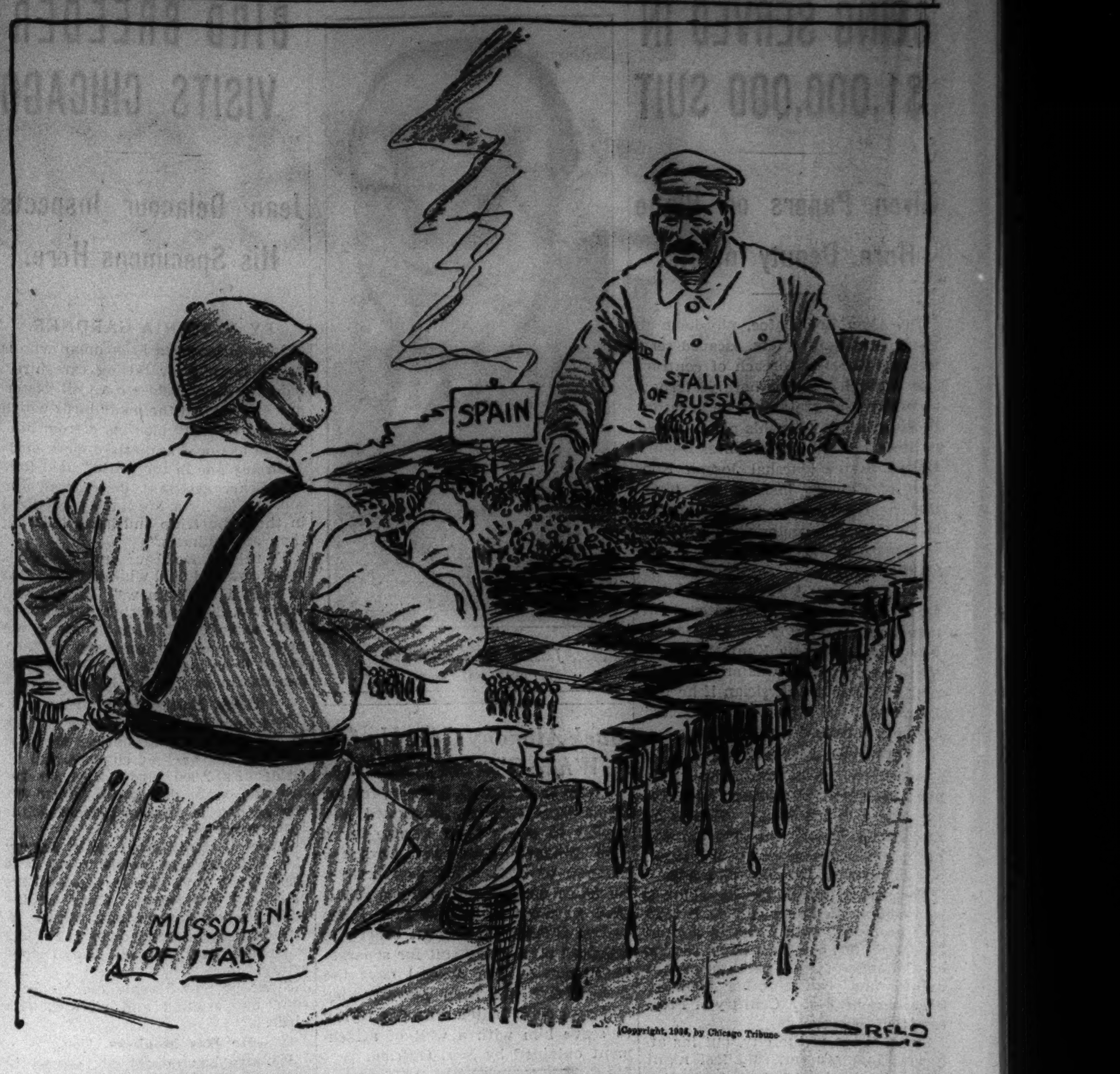

VOICE OF THE PEOPLE

Writers should confine themselves to 200 or 300 words. Give full names and addresses. No manuscripts can be returned. Address Voice of the People, The Tribune.

A MEMORIAL TO LORADO TAFT.

Hollywood, Cal., Nov. 7.—The news of Lorado Taft's death came to me while in Mexico City and I was prevented by time and distance from having any part in the memorial services which followed. I am still uninformed as to what has been done or projected, but I hope the city will assist his friends in carrying out his plans for a great chronological museum of sculpture, a plan for which he gave the best of his later life. Such a museum would be at once a memorial [which he himself would most desire] and a building and collection which would be an honor to Chicago. Although not a native of Chicago he was something more than an adopted son; he was one of its builders. He belonged especially to the middle west, but he had won international recognition both as writer and sculptor while Chicago remained his capital.

A few of his friends out here did their best to get his museum built on a hill just outside the city of Los Angeles, but his heart was true to Chicago. "It is an idea which any city can put into brick or stone."

So far as my word carries weight, I wish to aid in the establishment of such a Chicago memorial to him. We worked side by side for a full half century and I know his thought as well as his work. If at any time my presence will aid in any degree the carrying out of such a plan, the committee can command me.

HAMLIN GARLAND.

ECONOMY.

Chicago, Nov. 9.—While I am sure we, the people of Chicago, want the park district to practice economy, we fail to see the consistency of turning out the lights early in the morning, while it is still dark, on the drives carrying the trafic from Monroe street to Jackson park, while on two of the drives where there is no trafic whatever the lights are permitted to burn, namely, on the drive from the World's Fair Administration building south to about 18th street, and the one from 23d street to 39th street, on which repairs are being made at the present time.

If it is necessary to economize it might be well for the park board to consider the question of reversing this procedure, which would no doubt reduce accidents and perhaps save human lives.

C. J. HALLER.

WE HAVE RECEIVED HUNDREDS LIKE THIS.

Urbana, Ill., Nov. 8.—We are two voters who are proud to have been numbered with the thinking minority. We have espoused lost causes before and have seen right prevail after many bitter failures. We hope your newspaper will continue to use the right of the free press as long as it exists. We congratulate you for the stand you took in the last three hectic years and hope you will not give up the good fight you have waged for American principles in government.

READERS.

THE TRIBUNE'S INFLUENCE.

Chicago, Nov. 9.—A good many of your readers seem to be genuinely convinced that you helped elect Mr. Roosevelt. What they probably mean is that your opposition to Mr. Roosevelt annoyed them because, although they couldn't answer your arguments, they were determined to vote for Mr. Roosevelt anyway. You made them angry, but you did not make them vote for Mr. Roosevelt. They must carry that responsibility themselves.

The figures, of course, bear out my thesis. In the neighborhoods and suburbs in which your newspaper is most widely read the vote for Landon was largest and he ran far ahead of Mr. Roosevelt. Gov. Landon did rather better in the Chicago metropolitan area than in comparable areas in other parts of the country. Mr. Roosevelt ran something like 200,000 votes behind his ticket in Illinois and also in Cook county and Chicago. Gov. Landon's total vote was far in excess of your circulation.

It is true, of course, that many of your readers did not vote for Gov. Landon, but in my judgment the result would have been far more overwhelming than it was if you had not fought as hard as you did.

STATISTICUS.

SMOKE.

Chicago, Nov. 7.—I am writing to ask if you will not engage in a campaign that will enlist all the housewives in the city and make us winners! Let's abolish the awful black soot and smoke! Not solely because it is so ruinous to household furnishings, the inside and outside of buildings and homes, but mainly because it is a danger to our families.

It is impossible to keep the windows open at night for ventilating purposes because the smoke pours in until we gasp for breath. It irritates the nasal passages and the throat, and from what has been shown of its presence in the lungs by actual tests it cannot help but be an adjuvant to tuberculosis. Any toxin taken into the system, like coal gas, has a debilitating and devitalizing effect. If we could all live in the suburbs we could escape it for the most part, but the great majority of metropolitan Chicagoans live in the main part of the city.

Please help us to abate this evil!

ELIDA BURTON.

FATHER COUGHLIN.

Riverside, Ill., Nov. 9.—While not of Father Coughlin's faith, and although I did not agree with him on many things, I do wish herewith to pay tribute to him, for he fought the ills he knew unselfishly. He was not seeking office nor anything else for himself, and he braved the displeasure of those of his own faith in an attempt to save them.

Nine-tenths of those who professed to be his followers turned away and followed the very path against which he warned them, and, listening to his farewell address on the radio, one could sense the heartbreak he so bravely tried to hide when he spoke of the future of the little children.

ADMIRER.

SCHOOL DAYS.

Chicago, Nov. 9.—The gentleman from New York, who is waging a one man battle on the board of education to prevent them from teaching his 11 year old son how to do hemstitching, spurs me to give vent to my feelings about some of the goings-on in our Chicago public schools.

How long will we taxpayers have to stand for making our children proving grounds for the whims of so-called progressive educators?

As long as Johnny's report card shows steady improvement I am satisfied, but when he brings a card home for my signature showing that he needs help in reading, arithmetic or spelling and I feel called upon to find out why—that is my opportunity to visit his school and I accept the invitation to "go to your child's school and become acquainted with his teacher."

The day I chose to make this visit Johnny was not in his seat, but I found him in another room popping corn. He had been doing that for more than an hour. Back in the classroom, while some of the children were busy, others were not. I saw a small girl cutting out paper dolls. I had always been taught that these were leisure time occupations. With the short school year it would seem that these children should have a fuller program than this. Of course, they will slide along until they wake up with a bang when they get into high school and then have to suffer the chagrin of not making the grade.

How in the world the teachers are supposed to accomplish anything worth while when study periods are constantly being interrupted by the children being sent to assemblies, selling candy and popcorn in the halls, dabbling in outdoor gardens, etc., is more than this mother can understand.

INTERESTED MOTHER.

WHERE WOULD LINCOLN STAND?

Chicago, Nov. 8.—The Republican party of today is not the Republican party of Abraham Lincoln's day.

I just read your editorial on the Republican party. I'd be willing to bet that Abraham Lincoln and our President Roosevelt of today would be two great minds—in the same channel—if Lincoln were here today.

Throw off those shackles and help us build future America!

BOB RHODES.

COMPLAINTS.

Chicago, Nov. 8.—I have two complaints to make. They both concern Orphan Annie. One is Orphan Annie never grows. Two is that Orphan Annie is not a bit interesting any more, and, besides, they don't sell flowers in the slums.

BUDDY WALLGREN.

A LONG LOOK AHEAD.

Chicago, Nov. 9.—THE TRIBUNE doesn't need to worry, for it will be right where it is a hundred or more years from now, a tower of intellectual and moral strength in government, when the raucous voices of its critics who think they can think for themselves have been stilled forever.

G. T.

FRIEND OF THE PEOPLE

Letters to this department must be signed with names and addresses of writers.

JOINT TENANCY PROPERTY.

Chicago, Nov. 1.—[Legal Friend of the People.]—A man and his wife have been working together in business for several years. All they own is in joint tenancy. The wife has had access to their checking account at the bank the same as the husband.

If the husband is committed to a state hospital for the insane [1] does she have to go to the expense of court proceedings to arrange for bond to be conservator?

2. What size bond does one have to furnish in such case?

3. Is this an expensive procedure?

4. Can she go on taking care of the business [5] just as she did at other times when he spent about five months in a private sanitarium?

J. B.

1. It seems probable that some of the parties with whom she will be dealing will insist on such protection.
2. Depends on the estate and the income.
3. Not necessarily. Depends in part on the attorney whom you employ.
4. Depends in part on the size and character of the estate and on whether third parties raise the question.
5. We are not in a position to pass upon the seriousness of his derangement. If a court order is entered finding him insane this would make a material distinction between the present case and previous cases that you mention. We advise you to go over your facts in a personal interview with an attorney.

TRIBUNE LAW DEPARTMENT.

BOLSHEVIST ART

[Il Travaso, Rome.]

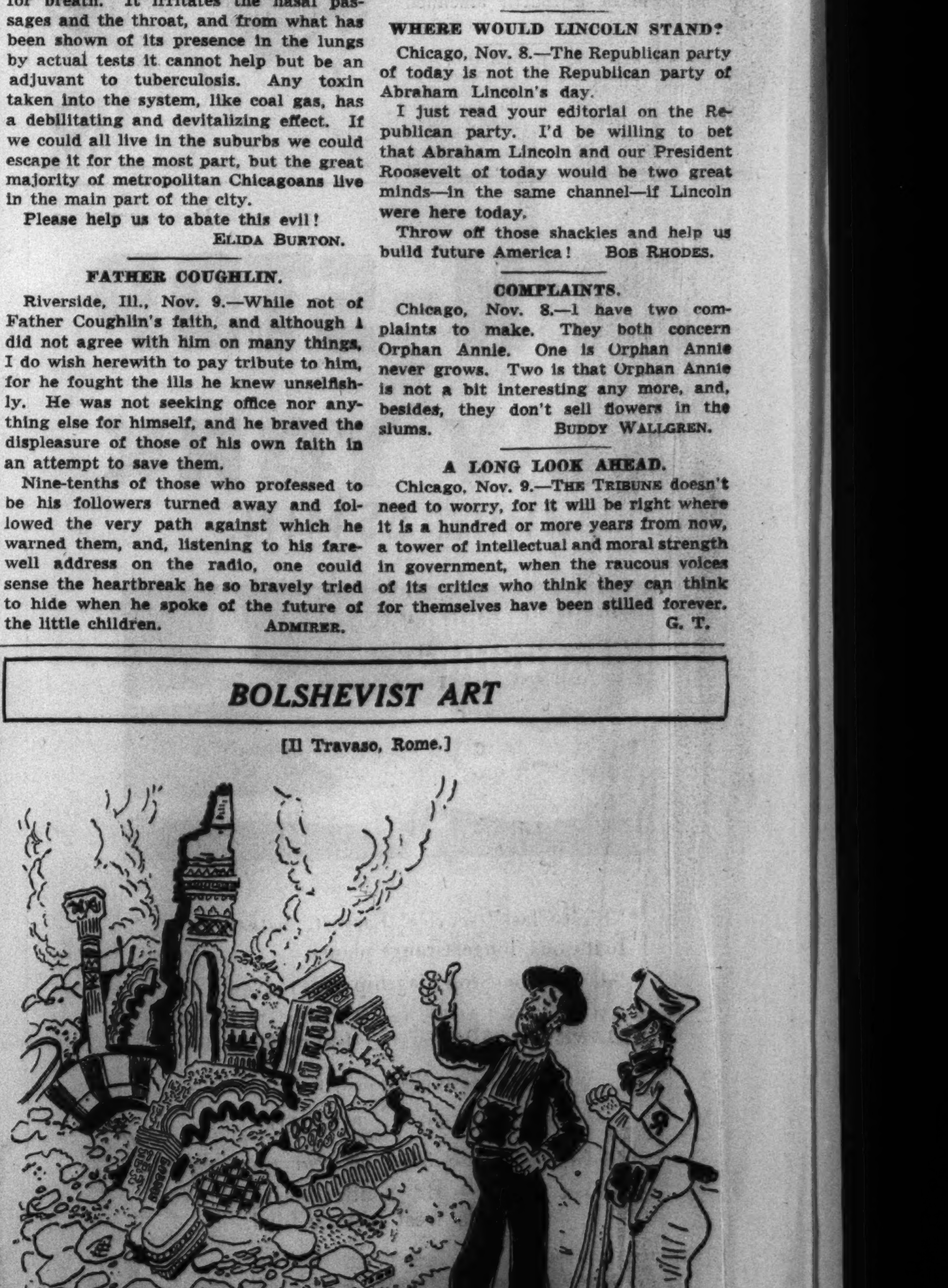

Dynamite worker: "What do you think of it? My fame is made."

EXPECTANT MOTHERS:

How would you like a 6 times better chance to Live?

IF YOU ARE an expectant mother living in Chicago *in absolute poverty*, your chance of living through the birth of your child is *six times better* than that of the average woman in the United States.

You may live in a tenement. Your food may be scanty. You may have to drudge long hours when you shouldn't be working at all...

But your absolute poverty will make you a charge of the Chicago Maternity Center when your hour approaches. And the care you get from this institution is so far in advance of many that, barring some abnormal condition, you are practically sure of a safe delivery—with no complications afterward.

* * *

In the Ladies' Home Journal for December, Paul de Kruif summarizes the work of the Chicago Maternity Center in his article, "Forgotten Mothers."

But these *Forgotten Mothers* are NOT the pauper mothers of Chicago. The *Forgotten Mothers* are other mothers in the United States, with husbands eager to pay for the best that money can buy.

Paul de Kruif's article is more than a report—it is a program. He makes specific recommendations as to what women all over the United States can do to secure an equal chance to bring life into the world—without needless death.

Already there is a nation-wide stirring of conscience and responsibility in the matter of *needless* deaths among child-bearing women. Previous Journal articles by Paul de Kruif were largely responsible.

But there is opposition. This year, before the annual convention of the American Medical Association, a physician said: "American obstetrics seems to be becoming a competitive practice to please American women in accordance with what they read in the lay magazines."

To which Paul de Kruif replies in his current article: "Yes, that is exactly what American mothers hope obstetrics will become—a practice that will please them because many thousands less of them will have to die."

* * *

FOR THE WOMAN who is now pregnant—or for her husband—these questions are pertinent:

It you propose to go to a hospital, does the hospital make public its figures on obstetrical deaths? (You should ask for these figures.)

Does the hospital have a maternity ward isolated—physically separated with its own staff, even of cleaners—from the parts of the hospital where there is any kind of infection?

* * *

Paul de Kruif tells *all* that can be immediately done—by individuals and by women's organizations—in the December Journal.

The General Federation of Women's Clubs—over 2,000,000 strong—takes this as one of its principal objectives for 1937:

1. Each club to find out the maternal death rate for its own locality, and compare this with the state average.
2. To investigate the availability of prenatal health service for its locality.
3. To study the bearing of economic conditions in its locality on maternal health and death rates—reporting cases of malnutrition and economic stress to county or state health units.
4. To determine the local policy in handling borderline cases.
5. To co-operate with its state welfare department in finding ways to get funds for the delivery of all needy mothers.
6. To get and keep in touch with the American Committee on Maternal Welfare, which is organizing committees in every state.

Ladies' Home JOURNAL

December Issue—10¢

SUPREME COURT HEARS BLAST AT N.Y. JOBLESS ACT

Security Tax Denounced as "Confiscation."

Washington, D. C., Nov. 11.—(AP)—The New York unemployment insurance act, which embodies New Deal principles, was assailed as unconstitutional and constituting "pure confiscation" in arguments today before the United States Supreme court.

Opponents will complete their arguments tomorrow, after which Henry Epstein, New York solicitor general, will defend the legislation.

Frederick H. Wood, New York attorney, who aided in upholding the "gold clause" legislation and in upsetting NRA and the Guffey soft coal act, made the principal attacks today.

Tax on Employers.

He was joined by Henry S. Fraser, Syracuse attorney, who asserted the act "places the iron hand of confiscation on one group of persons for the benefit of another group." He contended that represented a "flagrant violation" of the constitution by taking property without due process of law.

Under the legislation pay rolls of employers are taxed to provide a pool for benefits for the unemployed. The rate of tax the first year is 1 per cent, 2 the second year, and 3 per cent thereafter.

Upheld in New York.

The measure, which was upheld by the New York Court of Appeals, was challenged by the Associated Industries of New York State, Inc., and by two Syracuse firms—E. C. Stearns & Co. and W. H. H. Chamberlin, Inc.

While the state statute and the federal social security act are supplementary to some extent, Fraser explained that the constitutionality of the federal law is not involved in the litigation.

Wood contended the responsibility of employers was not such that the entire cost of aiding the unemployed should be placed on them.

ABANDON TANKER, $180,000 CARGO TO LAKE'S WAVES

Sault Ste Marie, Mich., Nov. 11.—[Special.]—The tanker J. Oswald Boyd and its $180,000 cargo of high test gasoline was abandoned to the waves and underwriters today while commercial fishermen swarmed over the wreck to lay in supplies of gasoline.

A tanker, Gen. Markham from Sarnia, and a Sault tug, Favorite, abandoned efforts to salvage the ship, which is breaking up on the rocks of Simmons Reef in upper Lake Michigan. It is possible a shallow draft tanker may be brought up to take off the gasoline.

As soon as the tug Favorite left the scene, commercial fishermen brought their small boats alongside and started siphoning off the gasoline. They were obliged to exercise extreme care, as the tanks of the ship were leaking, leaving a sea coated with highly inflammable fluid.

Members of the tug crew who ventured aboard the Boyd yesterday had to use "grounded" flashlights and left their smokes on the tug for fear of setting off the 920,000 gallon cargo of aviation gasoline.

DIES AFTER A FALL.

Frank Kangail, 28 years old, 4337 South Hermitage avenue, a WPA worker, died in the county hospital yesterday of a skull fracture incurred in a fall at home.

WILL WED ON FRIDAY THE 13TH

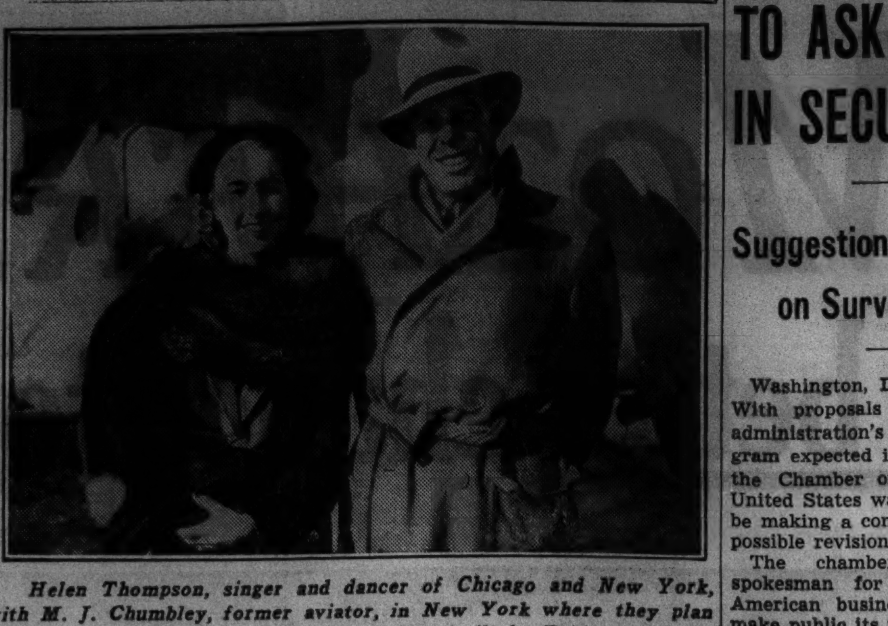

Helen Thompson, singer and dancer of Chicago and New York, with M. J. Chumbley, former aviator, in New York where they plan to be married tomorrow, despite the fact it will be Friday the 13th.
[Associated Press Wirephoto.]

PUSH U. OF C. HUNT FOR G. O. P. VET'S 2 RED ATTACKERS

If Students, Expel Them, Says Paper.

While University of Chicago authorities redoubled their efforts yesterday to find the two young men who brutally attacked a Spanish-American war veteran near the university the day before election because he wore a Landon button, the Daily Maroon, student newspaper, demanded the youths be expelled if they are found to be members of the student body.

Unfit to Be Students, Says Paper.

"Such persons are not fit to be members of this student body," said an editorial written by Julian Kiser, editor of the paper. The editorial said the account of the attack given by the victim, Essex Kendall, 60 years old, 1555 East 57th street, could not be doubted, but "it is certainly possible the assailants are not students."

The two young men fled into Anatomy hall at the university after the attack in which one of them pinned Kendall's arms while the other jerked the Landon button from Kendall's lapel, substituted a communist emblem, and then struck him in the stomach.

Police Hunt for Witnesses.

Yesterday police of the building and grounds department were busy questioning students who were known to be near Anatomy hall about 3:30 o'clock the afternoon of Nov. 2 when the attack occurred. They found no students who remembered the incident. Lester S. Ries, assistant superintendent of buildings and grounds, said the inquiry would continue.

The Communist club of the university, which is headed by Virginia Schwarz, issued a statement yesterday denying that any of the members could have been guilty and offering a $5 reward for the capture of the culprits.

6,000 RENTED TURKEYS STRUT IN CELEBRATED 'TROT' AT CUERO, TEX.

Cuero, Tex., Nov. 11.—(AP)—Six thousand turkeys—rented at 30 cents each when farmers refused to sell at the current price of 11 cents per pound—strutted through downtown streets today in Cuero's celebrated turkey trot.

Twenty-five thousand spectators watched the 12,000 "drumsticks" hop along at the head of a two mile long parade.

Farmers who refused to sell at the quoted 11 cents accepted offers of 30 cents rent per bird so eagerly that the committee was forced to reject several hundred.

BUSINESS GROUP TO ASK CHANGES IN SECURITY ACT

Suggestions to Be Based on Survey Results.

Washington, D. C., Nov. 11.—(AP)—With proposals for changes in the administration's social security program expected in the next congress, the Chamber of Commerce of the United States was disclosed today to be making a comprehensive study of possible revisions in the law.

The chamber, considered the spokesman for a large sector of American business, is scheduled to make public its views through a special committee report at a directors' meeting Nov. 20.

Chamber attachés maintained their customary silence today on what the report may say, but sources close to the organization predicted it would set out detailed suggestions for revamping the security law.

Taxes Under Attack.

Among other things, these sources said, insertion of a provision exempting private pension plans may be urged. Particular interest attached to what stand would be taken toward tax payments under the law, which were a subject of heated controversy during the recent campaign.

These taxes, which start at 1 per cent of pay rolls on employers and 1 per cent of wages on employés and eventually mount to 3 per cent on each, were attacked by the Republican leadership. Democrats charged distorted statements regarding them had been distributed in pay envelopes.

Already some American Federation of Labor leaders have said they will ask congress to place the entire tax burden on employers.

In the past the chamber has taken a firm position against governmental efforts to reduce the "whole complex problem" of social security "to one of legislative formulae."

Against U. S. Interference.

"Interference by government," it said in a recent declaration of policies, "can only postpone the final solution" of security problems "by making it more difficult for business to assume its own obligations in the matter."

There was a possibility that, in view of this policy, the organization might outline possibilities of setting up a broad, privately operated security system. Informed sources said, however, that this would not preclude the chamber from making specific recommendations for changes in the governmental plan.

Friends of Late Wife Have Sam Ablin Jailed on Writ

Sam Ablin, brother of the late Dave [Cockeyed Mulligan] Ablin, was arrested in his home at 5009 Sheridan road yesterday on a writ of ne exeat issued by Judge John C. Lewe in the Superior court to prevent Ablin from leaving the state. Unable to post $500 bond, Ablin was taken to the county jail. The writ was obtained on behalf of the estate of Ablin's divorced wife, Margaret, who died last Saturday, to whom Ablin allegedly owed $110 in alimony.

Over 35,000 Enthusiastic Patrons 250,000 Pioneering Miles HAVE ESTABLISHED THE Streamliner CITY OF DENVER

Overnight Every Night BETWEEN CHICAGO AND COLORADO

Famed as the fastest long-distance train in the world—its popularity proved by the patronage of thousands—The CITY of DENVER combines speed and safety with the conveniences and luxury of modern train travel.

Enjoy—deep cushioned reclining seats and soft blue night lights in coaches • Refreshments in the Frontier Shack • Bedroom, compartment, open or private Pullman sections • Windows in upper berths • Beautiful observation lounge • Dining car with ultra-modern refreshment lounge • Registered Nurse-Stewardess service • Air-conditioned comfort throughout.

FOR FULL INFORMATION
Chicago & North Western Ry.
148 So. Clark St., Phone Dearborn 2121
or
Union Pacific Railroad
8 So. La Salle St., Phone Randolph 0141
Chicago, Ill.

LOW ROUND TRIP FARES
$37.28 in coaches, 30-day limit. $41.45 in Pullmans, (berth extra), 30-day limit.
Leave Chicago 6:20 p.m.; arrive Denver 9:20 a.m.
DAILY SERVICE—NO EXTRA FARE

CHICAGO & NORTH WESTERN RY.
UNION PACIFIC RAILROAD

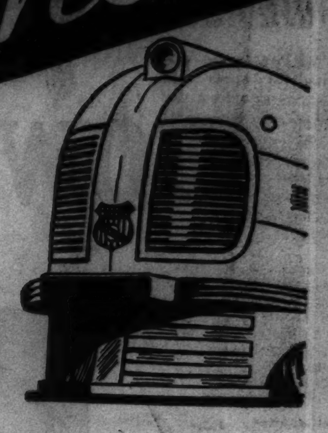

SUBSCRIBE FOR THE CHICAGO TRIBUNE

Nouvelle CROQUIGNOLE (French Oil) Permanent Wave
$3.00 VALUE
Shampoo, Finger Wave Included
$1.95
Other Waves $1.95 to $8.00. Expert Hair Cutting 40c
1886 SEARS, ROEBUCK AND CO. 1936
6 Chicago Department Stores

No More Fuel Troubles with
CARBONITE
Call Wentworth 3215 for
ONE PHONE CALL will give you a TROUBLE-FREE WINTER
Give Eastman Coal a call today and get a trial load of Carbonite. A long list of satisfied users is growing longer every day because Carbonite burns hotter—because it is smokeless, dustless, and economical!
EASTMAN COAL CO.
EST. 1902
Phone Wentworth 3215
7 YARDS—ALL OVER TOWN

Here's Simple Way to Ease a Cold

Two Quick-Acting, Quick-Dissolving Bayer Aspirin Tablets with a Glass of Water

The modern way to ease a cold is this: Two Bayer Aspirin tablets the moment you feel a cold coming on. Then repeat, if necessary, according to instructions in the box.

At the same time, if you have a sore throat, crush and dissolve three BAYER tablets in one-third glass of water. And gargle with this mixture twice.

The Bayer Aspirin you take internally will act to combat fever and the pains which usually accompany colds. The gargle will act as a medicinal gargle to provide almost instant relief from rawness and pain. It is really marvelous; for it acts like a local anesthetic on the irritated membrane of your throat.

Try this way. Your doctor, we know, will endorse it. For it is a quick, effective means of combating a cold. Ask for Bayer Aspirin by the full name at your druggist's — not for "aspirin" alone.

15¢ FOR A DOZEN
2 FULL DOZEN FOR 25¢
VIRTUALLY 1¢ A TABLET

At 30 you have 41 years to go
LATEST FIGURES SAY —

How can you make sure of enjoying robust vigor throughout your precious "Middle Years"?.. Watch your weight. Avoid nerve-strain. Get plenty of sleep. If you drink, be moderate and choose a whiskey that AGREES with you.

In choosing whiskey, you want fine, rich taste, of course. But there's another important consideration essential to your pleasure—*kindness.*

To provide you with a reliable guide to whiskey-kindness, Seagram commissioned a group of impartial research men to find out *which form of whiskey agrees best with the average man.*

After months of fact-finding effort, this group gave the answer which has already guided thousands of men: Seagram's Crown Whiskies are the form of whiskey which, when used in moderation, is most likely to agree with the average man... so expertly blended as to be "A MOST WHOLESOME FORM OF WHISKEY".

In choosing Crowns you are thus sure of fine rich taste *plus* kindness and consideration. Ask for them at the bar. Serve them to appreciative guests in your home. Try them today.

©Seagram-Distillers Corp.—Executive Offices: New York

Say Seagram's and be Sure

Prices Apply Illinois Only.

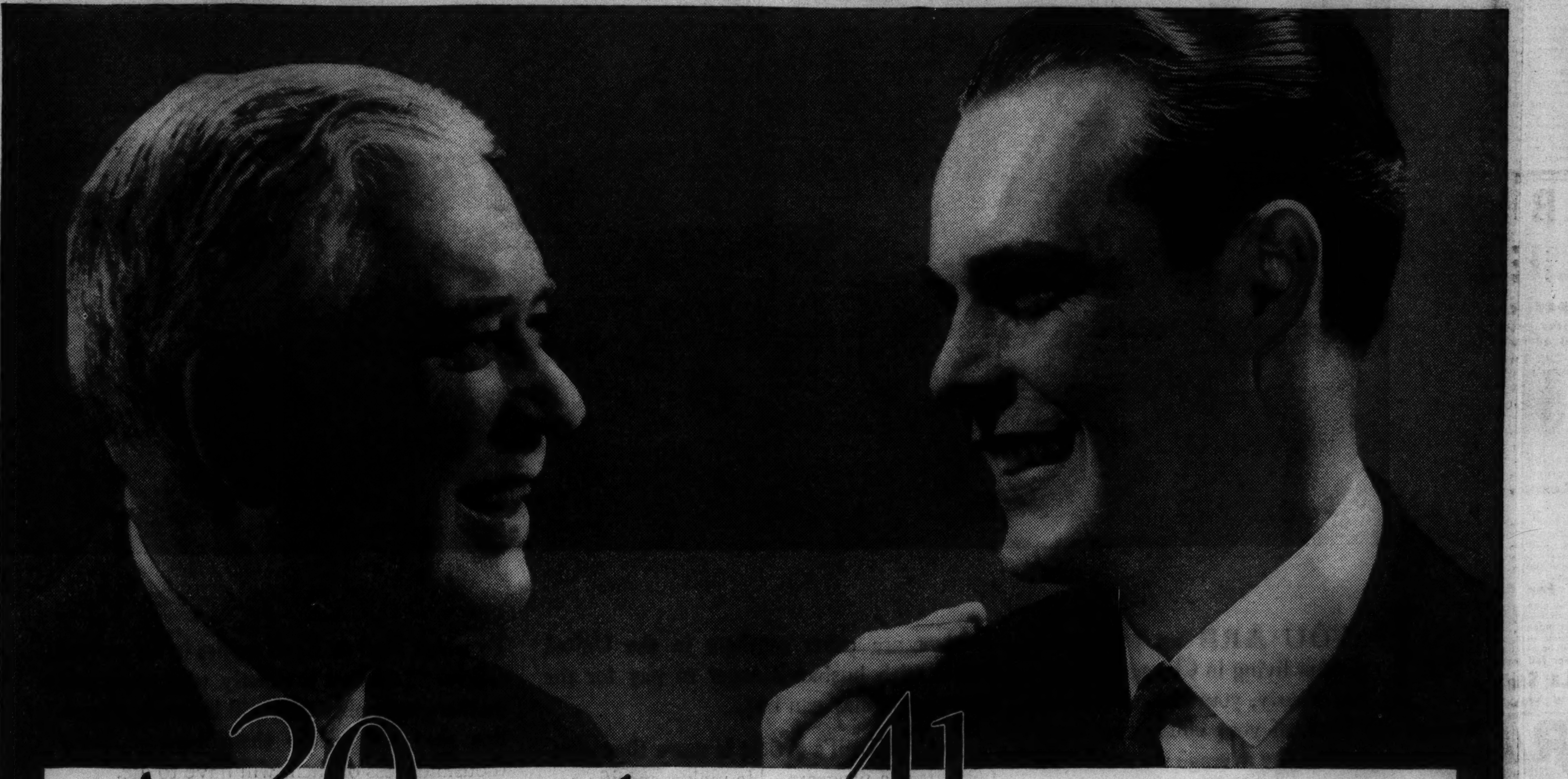

YOUR FRIENDLY BAR MAN
He enjoys serving you the drinks you like best. And he'll go to any amount of trouble to make them the way you like them. He'll understand why you ask for Seagram's Crown Whiskey—and he'll *agree* with you.
90 PROOF

Seagram's Crown
BLENDED WHISKIES
A MOST WHOLESOME FORM OF WHISKEY

If you like a lighter whiskey, choose Seagram's Five Crown Blended Whiskey. The straight whiskies in this product are 5 years or more old, 25% straight whiskey, and 75% neutral spirits distilled from American grains. Bottled under this formula since May 1936.
FIVE CROWN $1.14 PINT

If you like a richer whiskey choose Seagram's Seven Crown Blended Whiskey. The straight whiskies in this product are 5 years or more old, 37½% straight whiskies, and 62½% neutral spirits distilled from American grains. Bottled under this formula since May 1936.
SEVEN CROWN $1.43 PINT

BOSTON STORE
STATE, MADISON AND DEARBORN STREETS

SKIN AS CLEAR FRESH SMOOTH AS A ROSE PETAL

Pimples are usually caused by germs that enter the skin from the outside and consequently require a penetrating, antiseptic external treatment. Laxatives—yeast, and internal treatments, are often useless.

It often takes NAC Volatized Sulphur and Vitamin "F" Cream you rub on at bedtime and NAC Prescription Powder that you use during the day, to get the skin cleared up quickly.

Satisfaction Guaranteed or Money Back

Pronounce NAC "Knack"

NAC

Cream — Regular 35c Size — 31c SPECIAL

Powder — Regular 55c Size — 49c SPECIAL

$1.00 Size of Each only 89c

TOILETRIES—MAIN FLOOR—STATE

Phone Orders Filled — Call STAte 3000

Wife Was Fat
No Longer Attractive
Lost Husband's Love

The above headlines appeared in a New York newspaper in connection with a divorce trial that had attracted wide attention.

"She was a beautiful woman," one witness testified, "but she got fat and is not attractive any more."

Thousands of women are getting fat and losing their appeal just because they do not know what to do.

If you are fat how would you like to lose it and at the same time gain in physical charm and acquire a cleaner, clearer skin and eyes that sparkle with more buoyant health?

And gain in energy and activity?

Why not do what thousands of women have done to reduce pounds of unwanted fat? Satisfied users call it the Kruschen Way. Take one half teaspoonful of Kruschen Salts in a glass of hot water every morning before breakfast and cut down on fat meats, butter, cream and rich pastries. Keep it up for 30 days. Then weigh yourself and see how many pounds have vanished.

Kruschen Salts are a blend of 6 separate mineral salts your important body organs, the kidneys, liver, gall bladder and bowels should have to function properly and for you to enjoy good health. Best of all a bottle of Kruschen that will last you for weeks costs but a few cents. Ask any druggist in the world for a 4-oz. bottle and remember this—if the Kruschen Way doesn't do as advertised—money back.

BETTER LETTERS

Special Group Organizing

Under auspices of committee of leading advertising and sales executives. Group meets Thursday evenings for seventeen weeks beginning December 3. Thorough study of fundamentals of business letter writing—including letter mechanics, effective words, psychology of letters, strategy of letters, etc. Clinic discussion each evening of actual letters and letter problems.

Lectures by 17 Outstanding Authorities

Lecture each meeting on some practical phase of business letters by an outstanding authority in field of letters, giving actual methods used in business. Unusual opportunity to hear and question these experts.

For Picked People Only

This class is designed for selected men and women—key employees, correspondents, correspondence supervisors, mail sales and collection managers, executives, etc. Training will be condensed, practical, thorough.

For full information, write, phone or call

La Salle Resident School

9 W. Washington St. Randolph 4540

RASHES

Irritation soothed, healing promoted by using effective, mildly medicated

CUTICURA SOAP and OINTMENT

★ ★ ★

HENNESSY

COGNAC BRANDY

To merely order "brandy" is to risk missing the enjoyment you anticipate. When the connoisseur orders his after-dinner liqueur, he leaves nothing to chance ... he says "Three-Star Hennessy."

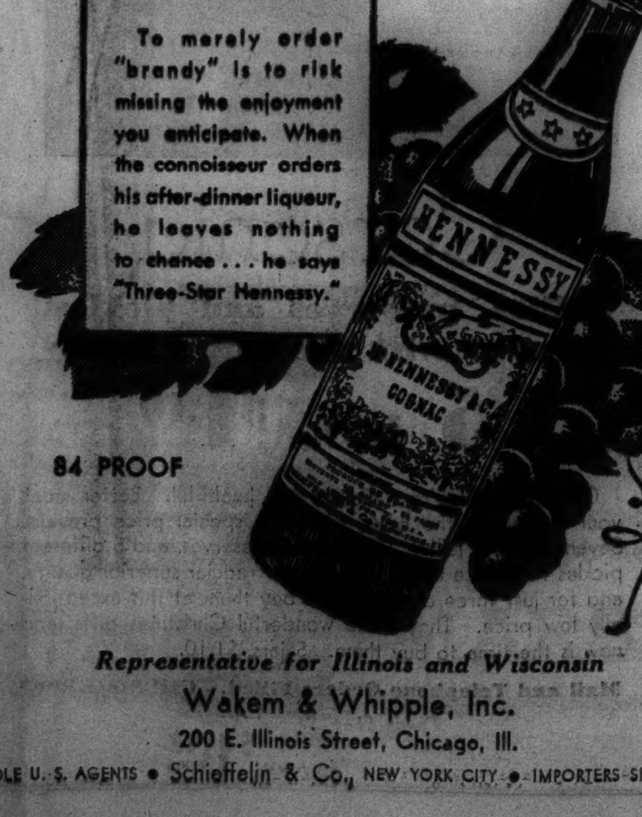

84 PROOF

Representative for Illinois and Wisconsin

Wakem & Whipple, Inc.

200 E. Illinois Street, Chicago, Ill.

SOLE U. S. AGENTS • Schieffelin & Co., NEW YORK CITY • IMPORTERS SINCE 1794

ROPER WILL ASK FUND FOR CENSUS OF UNEMPLOYED

Cost Estimated at 12 to 15 Million Dollars.

[Chicago Tribune Press Service.]

Washington, D. C., Nov. 11.—[Special.]—Secretary of Commerce Daniel C. Roper disclosed today that he would ask congress for funds ranging between 13 and 15 million dollars to conduct a complete census of the nation's unemployed.

Approximately 25,000 persons would be required to carry the census through to completion, Roper said. They would need three or four months' special training before starting their bell pushing, the secretary thought. He was asked whether or not some of the employés would be politically sponsored.

"O," said Roper, "if a congressman has somebody to recommend, we'd try to train him. But he would have to be qualified."

Definition Is Sought.

A special interdepartmental committee composed of representatives of the commerce and labor departments were endeavoring to determine a definition of "unemployment" at the present time, according to Roper.

"The census would not only take up an enumeration of those classified as unemployed," said Roper, "but we want to find out which trades or industries the unemployed would fall into. We would also like to help the states in classifying the unemployed from the unemployable.

"There are many economic questions involved. Some families have enough income to support them, but one or more members may be out of work. We want to obtain information on this phase."

First Proposed in 1934.

Roper declared that he had been in favor of an unemployment census from the start of the administration, but several things had happened to block it. In the spring of 1934 a proposal was submitted to congress and discussed before the census committee of the house. The census was opposed by the Republicans on the ground that the New Deal was attempting to add to the pay roll. The proposition was never passed.

Since this short lived attempt Roper has been more or less silent on an unemployment census. His inaction gave rise to the charge that he was fearful of making unemployment figures public just before the election.

In his discussion Roper hinted that the census machinery might be made permanent, similar to the British system, whereby a close check is kept on persons out of work.

POWER POLICY FOR U. S. URGED ON ROOSEVELT

[Chicago Tribune Press Service.]

Washington, D. C., Nov. 11.—[Special.]—Plans for a national power policy designed to remove the possibility of the government competing with itself in its various power projects were discussed in a White House conference today between President Roosevelt and Dr. Arthur E. Morgan, chairman of the Tennessee Valley Authority.

Following the conference, Dr. Morgan said he stressed the necessity of a national power policy. He said the government is liable to get into a jam whereby various power projects of the government such as Boulder dam, Bonneville, Grand Coulee, would for instance, be bidding against TVA and, he added, "pretty soon the government might be bidding against itself."

"We need a national power policy," Dr. Morgan continued, "which should provide that every major contract for power should go to some central governmental agency for approval." He indicated that this agency would have to be the federal power commission or some other central agency.

He said that if this were done it would mean that the government's policies with respect to power would be integrated, but he was not prepared to say whether they would go beyond that point or not.

FALL INTO QUARRY FATAL.

Lorenzo Mays, 63 years old, 146 Waveland avenue, Midlothian, died yesterday in the Marine hospital of a broken back incurred Tuesday when he fell 24 feet into the Bridewell stone quarry where he was working on a PWA project.

Cornell President

Dr. Edmund Ezra Day, 53, who has been elected president of Cornell university at Ithaca, N. Y., to succeed Dr. Livingston Farrand, who will retire next June 30. Dr. Day is a Dartmouth graduate and has taught at Dartmouth, Harvard, and Michigan universities.
[Acme Photo.]

BURNED IN EXPLOSION.

Theodore Dziewinski, 25 years old, 3029 West 38th place, was severely burned yesterday in the explosion of some kerosene in the plant of the Chicago Aluminum Casting company at 2647 Ogden avenue, where he is employed.

WALLACE HINTS YEAR 'BREATHING SPELL' ON CROPS

Hunts 'Better Plan' Than Outlawed AAA.

Washington, D. C., Nov. 11.—[Special.]—A breathing spell for a year during which the New Deal would not enact any crop production control scheme along the lines of the AAA outlawed by the Supreme court was hinted at this afternoon by Secretary of Agriculture Henry A. Wallace.

Farmers would like to see one really good crop without any forced curtailment, according to Wallace.

"We will need some legislation eventually, however," said Wallace, "unless the weather changes or the world demand for our products greatly improves."

May Find Better Plan.

Wallace was asked whether the lack of a control plan might not result in another surplus, leaving the administration up in the air without any machinery to cope with it. He said he could not estimate a surplus ahead of time and that he would rather wait to see what would happen.

"It may be possible to find a solution that will prove better than the AAA or the soil conservation act," he said.

Denies Report "Inspired."

Reports that the New Deal was planning legislation for crop control had emanated from a farmers' meeting last Saturday. The group, composed of national farm leaders, asked Wallace to enact a plan similar to the invalidated AAA.

If the report was based on the idea that the administration had told the farmers what to say, that was erroneous, according to Wallace, and the circulators didn't know anything about the independence of farmers.

MASKED BANDITS LOOT JEWELRY SHOP DURING PARADE; TAKE $60,000

Philadelphia, Pa., Nov. 11.—[Special.]—Invading a jewelry store on the fourth floor of a bank building in the heart of the business district here today, while an Armistice day parade was in progress outside, three masked robbers bound the owner and two clerks and escaped with jewelry valued at $60,000.

Charles Diesinger, owner of the shop, said that while one of the trio stood guard with a pistol the other two bound him and two clerks with wire which the bandits carried with them.

The victims were then forced to lie on the floor for half an hour at pistol point while the bandits looted display cases and the office safe and took $100 from Diesinger's pockets, the jeweler told police.

No one reported seeing the robbers leave the building, which was almost deserted because of the holiday. It was believed they escaped by using a stairway which led to a back street.

Indiana Farmer, 80, Wins County Corn Show Honors

Rochester, Ind., Nov. 11.—[Special.]—A. A. Gast, 80, farmer living east of here, today won the Fulton county corn show championship with his sweepstake sample of Reid's yellow dent corn. This corn was selected from a field that produced more than 100 bushels an acre.

Minneapolis Flour Mills Reopen; Labor Row Ends

Minneapolis, Minn., Nov. 11.—(AP)—The Pillsbury Flour mills in Minneapolis were reopened late today following settlement of labor disagreements between the company and union workers. A committee representing the flour, feed, cereal and elevator workers union met today with company officials. All matters in dispute were settled satisfactorily, the management reported.

2 Exhausted Men Saved in Bay After 2 Others Drown

New York, Nov. 11.—[Special.]—Two exhausted and hysterical men who had watched two companions drown half a mile from shore were found clinging to an overturned rowboat tonight in Eastchester bay off the Bronx by Henry Wenderoth, commodore of the Morrisania Yacht club. The rescued men are James Gallagher, 27, of Astoria, Queens, and Andrew Kelly, 28.

NOW I SMOKE a PACK a DAY
Smoker's Acidity Goes in Jiffy with Bell-ans
BELL-ANS FOR INDIGESTION

Subscribe for the Tribune

Fly the "MAIN LINE"

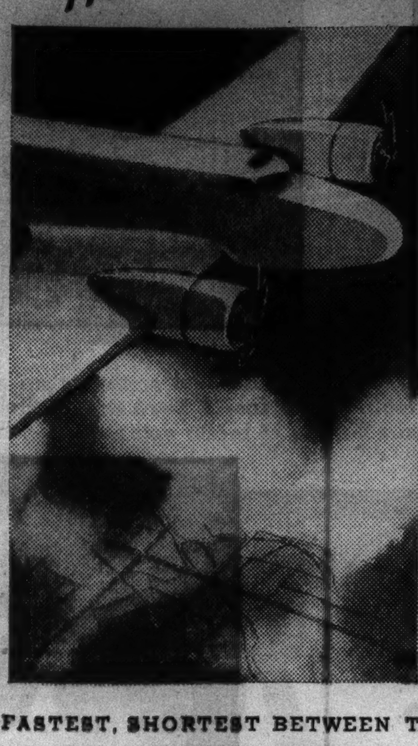

To CALIFORNIA —NEW YORK

UNITED—FASTEST, SHORTEST to SAN FRANCISCO, equally fast to LOS ANGELES, Pacific Northwest. Your choice of 5 daily flights to California: overnight or scenic daylight. Visit Los Angeles and San Francisco at same fare.

NEW YORK—Shortest route—9 fast flights daily, Washington 4½ hrs. Cleveland 1¾ hrs. 10% off on round trips.

UNITED AIR LINES — COAST TO COAST

TICKETS: 23 E. Monroe St. (Palmer House). For reservations phone HEMlock 8800 or any Hotel; Travel Bureau; Telegraph Office.

FASTEST, SHORTEST BETWEEN THE EAST AND MOST PACIFIC COAST CITIES

All at One time—at One place—at Low cost

HAVE YOUR CAR MADE WINTER-FIT

THE STANDARD — STANDARD SERVICE — DEALER CHECKS YOUR CAR FREE

RADIATOR
The Standard Dealer will flush your radiator, check for leaks and put in Radiator Solder if necessary. He carries the best anti-freeze solutions and will check your radiator for safety at regular intervals.

SPARK PLUGS
Many Standard Dealers will test, clean and regap your spark plugs. They can supply new spark plugs when you need them.

CRANKCASE
For easy winter starting and safe running, the Standard Dealer will drain your summer crankcase oil and refill with the special winter grade of Iso-Vis "D".

TRANSMISSION
To make your winter gear-shifting easy and prevent extra load on your engine, the Standard Dealer will clean out old lubricant from the transmission and fill it with Winter Grade Standard Transmission Oil.

DIFFERENTIAL
Summer differential lubricant thickens in cold—puts an extra drag on your engine. The Standard Dealer will clean out all old lubricant and change to Winter Grade Standard Transmission Oil.

GASOLINE
And, of course, the Standard Dealer will fill your tank with Standard Red Crown, the new winter gasoline that gives one-second starting.

BATTERY
In winter your battery should always be fully charged. The Standard Dealer will help you keep it so—test it regularly and add certified water as needed. Many Standard Dealers can give re-charging service and supply new Atlas batteries if needed.

CHASSIS LUBRICATION
Thorough chassis lubrication is more important in winter than in any other season. Most Standard Dealers are fully equipped to give your car the complete, specialized lubrication job which safe winter driving demands.

TIRES
Do not trust using too smooth tire-treads on skiddy winter streets. Most Standard Dealers can replace worn tires with genuine first-line Atlas tires at reasonable cost. They will also check your tires regularly for correct pressure.

Listen to Bob Elson's Broadcast of Chicago Bears' Football Games Sunday Afternoon over Station WGN.

Copr. 1936, Standard Oil Co.

THE FRIENDLY STANDARD DEALER NEAR YOU HAS THE *RIGHT* PRODUCTS AND KNOWS HOW TO USE THEM

CARSON PIRIE SCOTT & CO

Eight Special 3 Day Sales

Thursday, Friday and Saturday

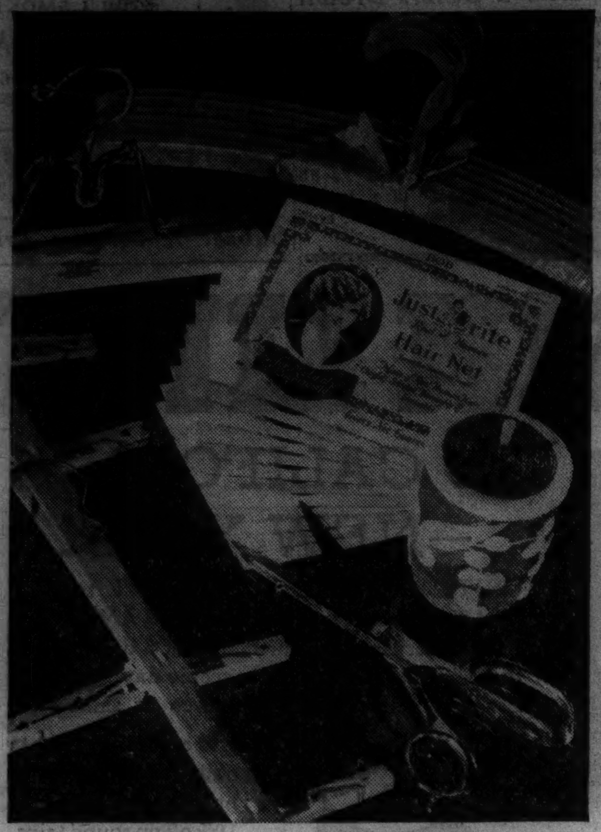

Notions

Best sellers that should make you lay in a goodly supply

Produra Dye, 6 for 40c
Gypsy Dye, ecru, 6 for 40c
Ironing Pad and Cover, 46c
Shears, Chromium plated, 85c pair
Cut Glass Salt and Pepper Shakers, set, 85c
Bath Slippers, med. size only, 25c a pair
Jelly Jars, 48c
Comfo San, 8 boxes, $1
Kotex, 5 boxes, 93c
Veldown, 7 boxes, $1
Wix, box of 12, 42c
Comfo San, 48's, 2 boxes, 95c
Modess, 50's, 2 boxes, $1.17.
Kotex sanitary napkins, 48's, 2 boxes, $1.29
Silk sanitary aprons, 28c
Seamless aprons, 85c
Gum rubber aprons, 22c
Beltx Sanitary belt, 38c
DeLong belt, 38c
Two way Stretch Velvet Grip Girdles, $1.95
Velveteen hangers, pkg. of 6 for 35c
Setwell Skirt Hangers, 26c
Chintz 8-hanger Garment Bag, zip fastener, $1.65, snap fastener, 85c
Bamboo lingerie and Glove dryers, 22c
Dish Cloths, 6 for 25c
Wash Cloths, 6 for 25c
Washable Fabricoid Garment Bag, zip fastener, $2.85; shoe pockets, 78c
Kleinert's Shower Cap, Rubber, 18c. Silk, 28c
Keep Wave caps, 18c
Venetian Shoe Cream, 15c bottle
Capico Non-inflammable cleaner, 8 ounces, 30c; pint, 45c; quart, 85c.
Corticelli Sewing Silk, 2 spls., 25c; $1.25 a doz.
J & P Coats sewing thread, 200 yd. spls., 45c a doz.
Seam Binding, 17c a bolt
Warren's Blanket Binding, 5 yard bolts, satin, 78c; sateen, 32c
Just Rite or Wilsnap snaps, 7c a card
Cotton dress shields, 18c a pair. Silk, 26c
Carsonia or Kleinert's brassierette, fitted with shields, 85c
Ironing Board Covers, 14c
Cheese Cloth, 5 yard bolt, 22c
Silk shoe laces, 18c a pair
Just Rite Hairnets, 78c doz.

Mail and Telephone Orders Filled. Call State 2000

Notions, First Floor

Toiletries

This 3-day sale spotlights unusual values in fine soaps

68c

He and She Sets—2 wash cloths and 6 bars of soap, 68c
Cocktail Tray with Soap, 68c
Vion Floral Pastel Soaps, 16 bars, 68c
Milk Facial Soap and Fine Complexion Brush, 68c

Other "Specials" in the 3-Day Sale

Corday perfumes—only 600 bottles—Quand, Jasmin, Gardenia, La Promese, Pois de Senteur, 1¾ drams, 95c
Shower Bath Ball, 42c
Piver's Face Powder, 23c
3-Piece Military Set, 79c
Whisk Broom, 18c
Clothes Brushes, 39c
Nail Brushes, 18c
Pacquin Hand Cream, 79c
Wrisley's Water Softener, 49c
Listerine, large, 59c
Petal Antiseptic, 39c, 3 for $1
Hair Brushes, 75c
Djer Kiss Face Powder, 39c (Rachel, Natural, Peach)
Drene Shampoo, 49c
Mavis Talcum, 10c
Squibb's Aspirin, 200, 69c
Squibb's Mineral Oil, quart, 89c
Manicure Set in Leatherette Case, 48c
C.P.S. Dusting Powder, Lilac, 75c
Pond's Cold Cream, 59c, 2 for $1

Mail and Telephone Orders Filled. Call State 2000

Toiletries, First Floor

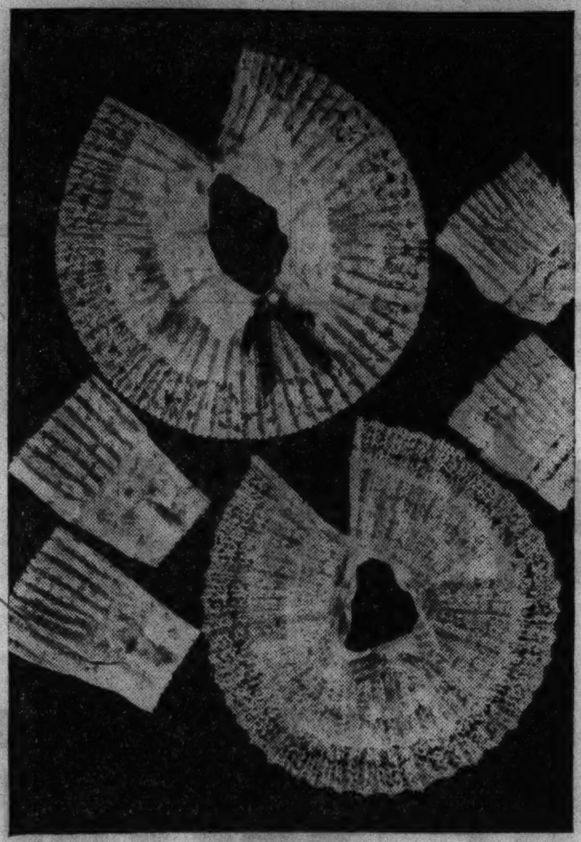

7 Styles

New frilly and flattering lace collars make old frocks look new

$1.65

An event indeed! These attractive collars look so expensive that we had difficulty in believing they were the ones slated to be sold at $1.65. They would be "finds" at a much higher price. Charming frilly lace styles to make your frock the newest thing this side of Paris. All styles in white, some styles in cream and ecru. Some styles with cuffs, some without cuffs. Very specially priced for 3 days only. $1.65.

Mail and Telephone Orders Filled. Call State 2000

Neckwear, First Floor

Seal

Buffalo, suede, calfskin, cowhide handbags — hundreds of styles

$1.88

We predict this will be one of the big bag events of the season, because this is the grandest collection of bags we've seen at anything like this price. Many are copies of higher priced bags with details of the originals—tortoise shell-like tops, 1880 stitchings, Coronation metal trimmings, Talon fasteners. Dark shades to match your ensemble, bright ones to provide a splash of color. Initials extra, 25c to 50c.

Mail and Telephone Orders Filled. Call State 2000

Handbags, First Floor

Hand-Made

Handkerchiefs that will be an important detail in any costume

$1 dozen

One dollar a dozen is inexpensive for such linen and workmanship. Better stock up in colors to match everything you have or are likely to have this winter. Gay, bright prints—all hand rolled. Dainty, conservative ones, too. Well-bred white and colored styles with hand-embroidery and hand-whipped edges. Also hand-rolled white linen with cord borders. Such values that you'll want to put some away for gifts.

Mail and Telephone Orders Filled. Call State 2000

Handkerchiefs, First Floor.

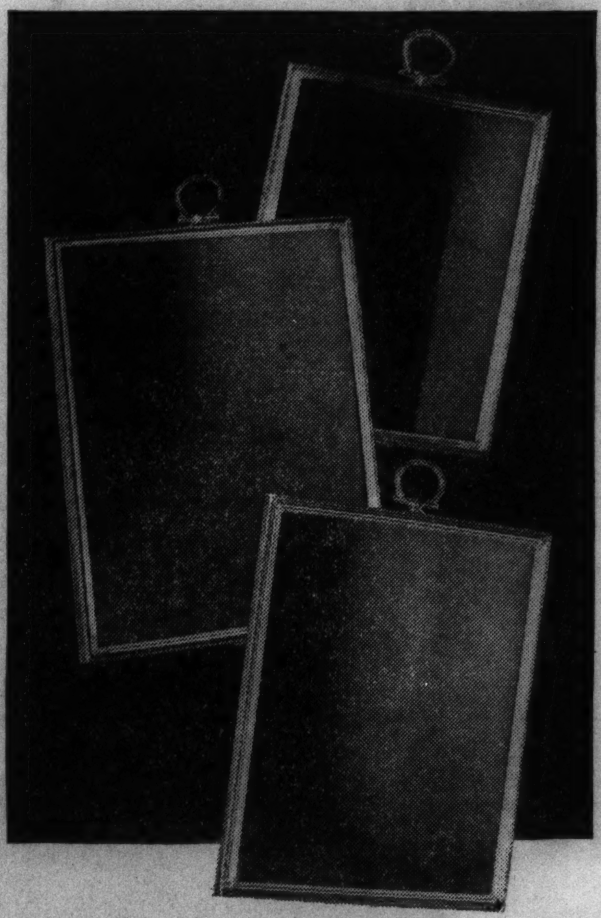

Five Sizes

Gold or silver plated frames at this one amazingly low price

88c each

We had these frames made to our own careful specifications, and they are to be had only here. Gold or silver plated, and worthy of your favorite picture. Beautifully finished—back and easels completely covered with velveteen; rings for hanging. Five sizes—4x6, 5x7, 6x8, 7x9, 8x10 inches. Seldom offered at this low price. Only 2500, so better hurry. After 3 days this sale price goes up!

Mail and Telephone Orders Filled While Quantities Last. Call State 2000

Picture Frames, First Floor

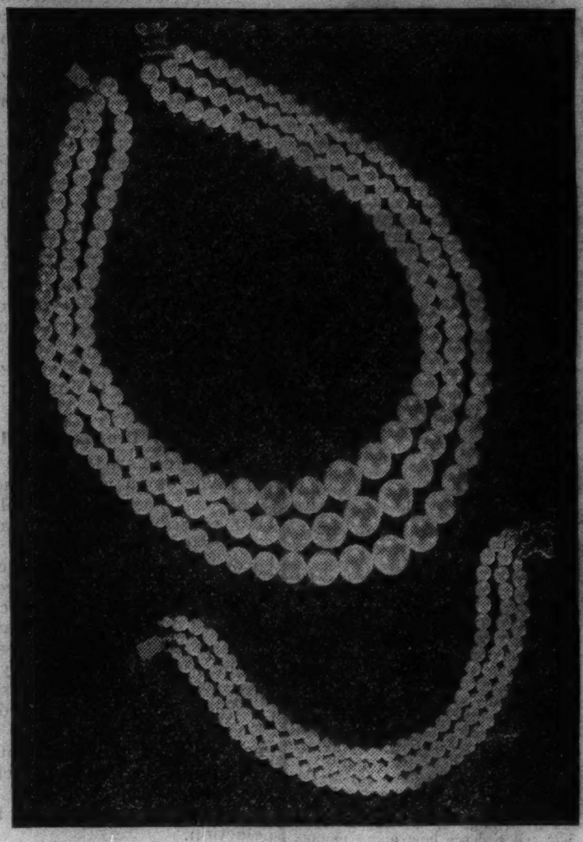

Pearls*

Necklaces, matching bracelets, seldom, if ever, so low priced

$1.88 each

You already know that pearls are practically a uniform this year, they're such a fashion "must." But maybe you haven't found out how flattering they are to your skin, or how dramatic they are against a high neckline. Carson's features them in 2 and 3 strand necklaces, and in 3, 4, 5 strand bracelets. Creamy, lustrous ones with dainty little rhinestone clasps. Only 1000—better hurry! $1.88 each.

*Simulated.

Mail and Telephone Orders Filled While Quantities Last. Call State 2000

Jewelry, First Floor

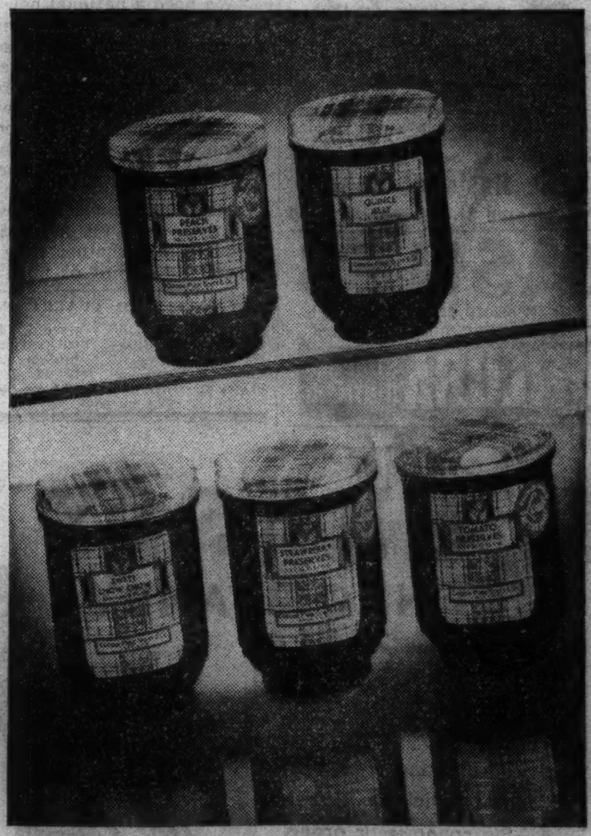

Carsonia

Jellies, preserves and pickles; popular with the entire family

5 jars, $1.10

Of course, they're delicious and healthful. Better stock your pantry to the brim, while the special price prevails. Seven different jellies, 10 different preserves, and 5 different pickles to choose from. They're our regular superior quality, and for just three days you can buy them at this exceptionally low price. They make wonderful Christmas gifts, and now is the time to buy them. 5 jars, $1.10.

Mail and Telephone Orders Filled. Call State 2000

Candy Shop, Second Floor

FOREIGNERS TOLD TO LEAVE CHINA'S NORTHWEST AREA

Provinces Threatened by Japanese Invasion.

[Chicago Tribune Press Service.]

SHANGHAI, Nov. 11.—The Chinese ministry of foreign affairs today notified foreign embassies and legations to warn their nationals to evacuate Tsinghai, Suiyuan, and Ninghsia provinces to clear the way for government military operations against "bandits." Forty Americans, mostly missionaries, are among the 150 foreigners in the disturbed area, which is on the northwest border of China proper.

The foreign ministry's note said the government will not accept responsibility for the protection of foreigners unless they immediately evacuate. All travel visas in this area have been withdrawn.

Attack Suiyuan Forces.

Chahar province Mongols meantime, supported by Japanese airplanes and tanks, yesterday attacked Suiyuan provincial forces in eastern Suiyuan province and were repulsed in a battle fought in freezing temperature and snow. The Chahar Mongols are concentrating a large force at Pailingmiao, 150 miles east of Kweisui, capital of Suiyuan, and also at Shangtu, near the Suiyuan Chahar border.

The Chahar invaders, reënforced by Manchukuan irregulars, are commanded by Gen. Li Shou-hsin and are receiving supplies from Jehol, conveyed by Japanese motor trucks. The Suiyuan hostilities, which thus far have been skirmishes, are expected to assume serious proportions unless Chinese-Japanese negotiations in Nanking take a turn favorable to Japan.

The invasions are a result of cleavage between Chahar and Suiyuan Mongols, who formerly were locally governed by the All Mongol political council, with headquarters in Pailingmiao.

Mongols Split.

Last year, due to Japanese intrigue, the Manchukuan renegade general, Li Shou-hsin, captured and now controls the greater part of northern Chahar. The Suiyuan Mongols dissolved the All Mongol council and established the Suiyuan political council headed by Prince Sha with headquarters in Kweisui.

The Chahar Mongol political council is headed by Prince Teh Wang, former vice president of the All Mongol council. Prince Teh in the past year was surrounded with a host of Japanese advisers, despite his frequent protestations of loyalty to the central Chinese government.

Yasuji Takase, a Japanese seaman on the N. Y. K. steamer Kasagi Maru, was shot dead by an unidentified Chinese gunman tonight in an unlighted alleyway in the Hongkew district of the Shanghai international settlement near the water front.

Accompanied by Waitress.

Takase was accompanied by a Japanese waitress who stated the assailant was garbed in a Chinese workman's clothing. Sixty Japanese bluejackets are guarding the area. An investigation was conducted by police of the international settlement. The incident is not likely to occasion reprisals from Japanese bluejackets since it involves a civilian.

The murder is a sequel to the fatal shooting of one Japanese civilian and one bluejacket, and the wounding of two bluejackets in the Hongkew district in the last few months. None of the assailants has been captured.

CHILD, 3, MISSING FROM BED AS 1,000 PRESS SEARCH

Newton, Kas., Nov. 11.—(AP)—Volunteer searchers combed a ten square mile area today without finding a trace of 3 year old Gloria Hood, who disappeared from her bed yesterday afternoon.

Police Chief R. D. McGinnis, after nearly twenty-four hours of searching, said the "mystery has grown more baffling."

More than a thousand searchers joined officers today. Boy Scouts undertook to visit every home in the city. Officers and volunteers called all homes in the vicinity and radio stations broadcast appeals of the anguished parents for information.

McGinnis said Mrs. Hood told him she put Gloria and two younger children to bed for their naps yesterday afternoon. Hood, who works nights as a greenhouse fireman, was asleep.

Mrs. Hood then went on an errand and the child was missing when she returned.

Rock Island
EXCELSIOR SPRINGS
MISSOURI
Spa of many waters
Spa of many sports
Bring your health up to "par." Golf on sporty wooded courses. Exhilarating saddle jaunts. Restful comfort of charming hotels.
3 FINE TRAINS DAILY including the
GOLDEN STATE LIMITED
10:30 a.m.—6:00 p.m.—8:45 p.m.
A daylight ride or an overnight trip. Fares are unusually low.
L. H. McCORMICK, A. G. P. A.
Rock Island Lines
179 W. Jackson Blvd., Chicago, Ill.
Phone Wabash 3200
Please send me Excelsior Springs booklet and complete travel information.
Name
Address
ROCK ISLAND
ROAD OF UNUSUAL SERVICE

ON GOLF LINKS

Stephen Early, one of secretaries to President Roosevelt, during recent round of golf at Pinehurst, N. C.

[Acme Photo.]

SLAIN BANDIT'S GIRL SEIZED AS HOLDUP SUSPECT

(Picture on back page.)

The sweetheart of the bandit slain early Saturday in the raid by a gang of four men and two women on the Pow Wow cafe in Franklin park, and two young men were arrested yesterday as suspects by West North avenue police. All denied guilt. They will be questioned today by state's attorney's investigators.

The girl is Ann Ziolek, 19 years old, 1919 West Division street. She was found by Sergt. Fred Suseback in the Mount Carmel cemetery while attending burial services for her slain suitor, Patsy De Ciara, 20, a West Erie street hoodlum. De Chiara was killed by a policeman, and five other persons in the roadhouse were wounded during the daring bandit foray.

The two others arrested yesterday were Victor Modesti, 21, of 1852 Emerson avenue, a pal of De Chiara's, and Peter Vozzello, 23, 517 North Wood street. Modesti's brother, Valentino, was questioned and released. A third man, held since the day after the robbery, is Frank Urgo, 23, of 1844 Emerson avenue.

KRASCHEL WINS IOWA GOVERNOR RACE BY 2,333

Faces Contest After He Is Seated by Assembly.

Des Moines, Ia., Nov. 11.—[Special.]—Lieut. Gov. Nels Kraschel of Harlan will be the next governor of Iowa, a final check-up of election returns from 98 of the state's 99 counties revealed today.

County canvassers for 98 counties, plus unofficial figures for Shelby county, show Kraschel, a Democrat, leading his opponent, George A. Wilson of Des Moines, by 2,333 votes. Kraschel had 524,257 to the Republican's 521,924.

It was regarded as certain that the official returns from Shelby county could not alter the final outcome.

Faces Contest for Post.

Kraschel, however, faces the probability that Wilson will contest the election after the Democrat is seated by the legislature, which convenes in January.

Gov. Clyde L. Herring, who unseated Republican Senator L. J. Dickinson, has announced that he will retain the governorship until Jan. 11, when Kraschel is expected to be named by the assembly.

Sweep State Offices.

Kraschel's election completed a Democratic sweep of state offices in Iowa. However, Republicans have a majority in the senate and the parties are exactly even in house membership.

The newly elected governor picked up a total of 740 votes over the number of ballots credited him in the unofficial count. The earlier figures had shown Kraschel leading by 1,493.

MEN YOU NEED NOT PAY MORE FOR GOOD SHOES
SMART STYLE—PERFECT FIT
FINE QUALITY—PLUS VALUE
OUR HIGHEST PRICE $4
OVER 100 SMART STYLES
Genuine KANGAROO'S
World's finest soft leather shoes.
Soft as a glove—tough as steel. Just like an old shoe from the first step $4
FELTMAN & CURME
TWO LOOP STORES
134 N. STATE ST. • 125 S. DEARBORN ST.
25 neighborhood stores open Tuesday, Thursday and Saturday night for your convenience

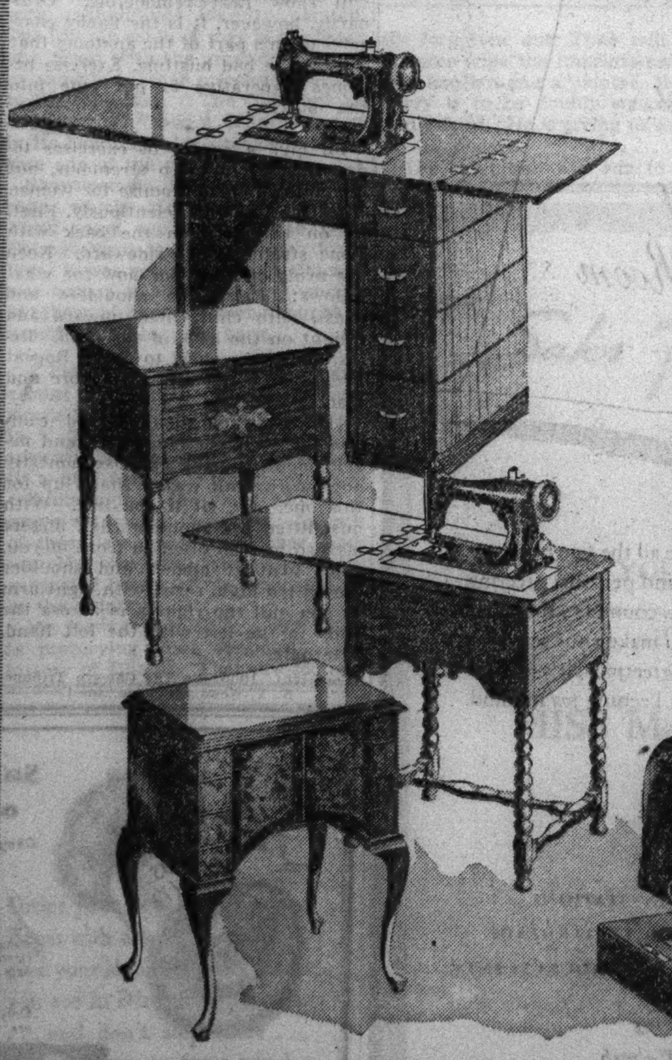

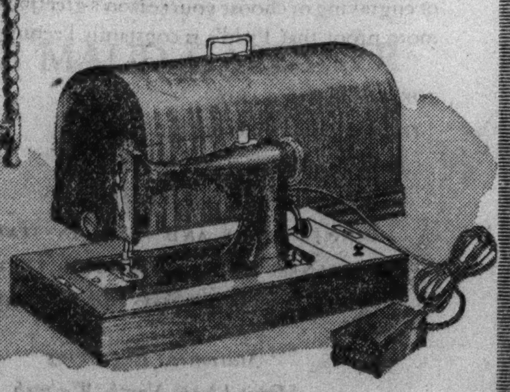

Just arrived!
COMPLETE NEW STOCK OF ELDREDGE ELECTRIC MACHINES
• The cabinets are carefully designed to harmonize with popular decorative schemes.
• We invite your comparison for value, appearance and performance.
• Prices are very low.
SECOND FLOOR
MIDDLE, STATE
A very limited stock of floor samples at greatly reduced prices.
SPECIAL ARRANGEMENTS FOR EXTENDED PAYMENTS
Expert repair service on all makes of machines . . . phone State 1000, Local 2191, to make appointment
MARSHALL FIELD & CO.

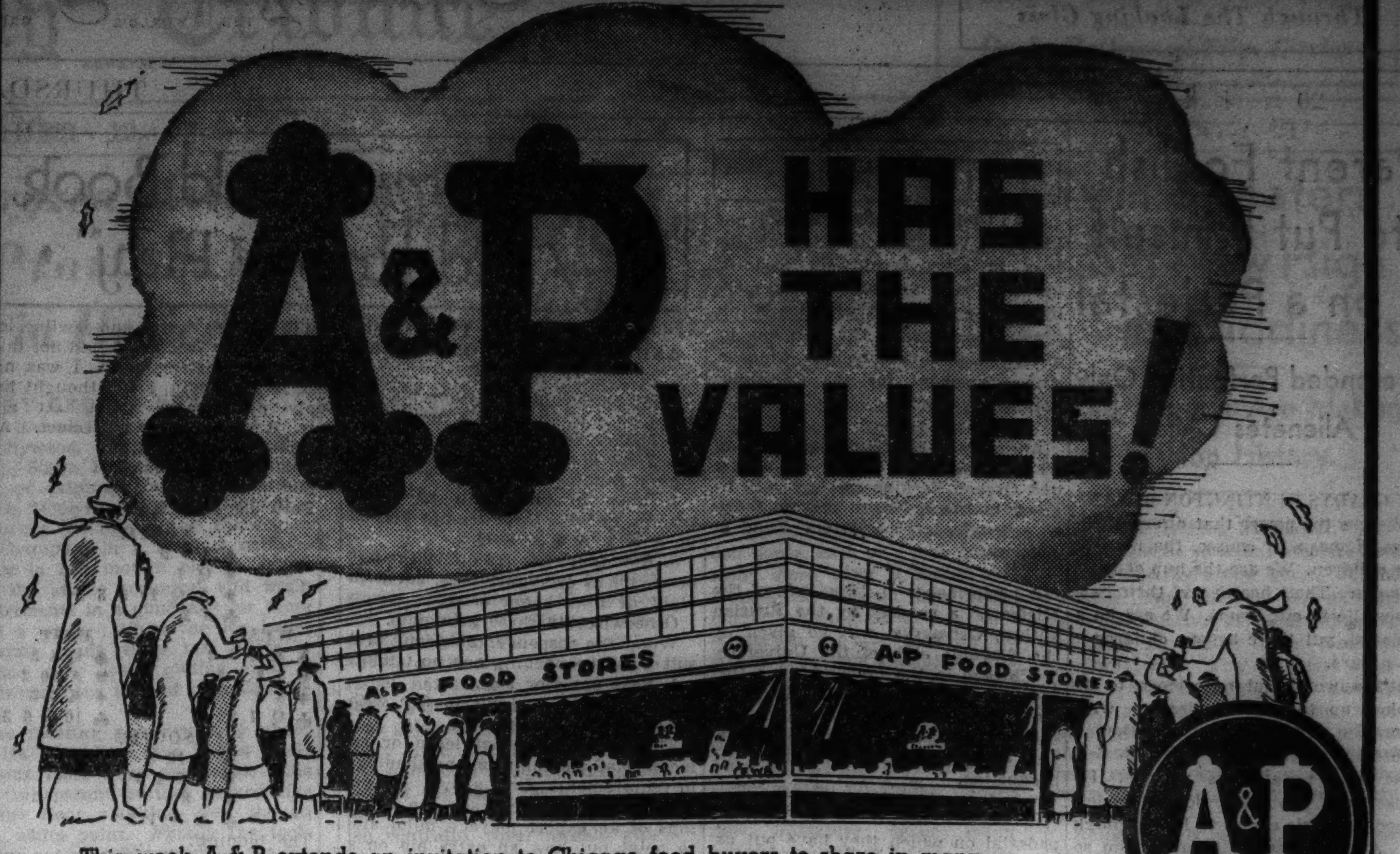

A&P
ESTABLISHED 1859
FOOD STORES
This week A & P extends an invitation to Chicago food buyers to share in many bargains arranged especially for this week. Check these Values! Note these Savings! It's a Value Event no thrifty shopper can afford to miss. It's more convincing proof—that A & P Has the Values!
SUNNYFIELD PASTEURIZED CREAMERY
BUTTER 92-93 SCORE . LB. 34½c
COUNTRYSIDE
EGGS IN BULK . . DOZ. 30c
CERESOTA, PILLSBURY'S AND GOLD MEDAL
FLOUR 5-LB. PKG. 25c 24½-LB. BAG 99c
READY-COOKED
LIBBY'S CORNED BEEF 12-OZ. CAN 15c
VACUUM PACKED
HILLS BROS. COFFEE . 1-LB. CAN 27c
Campbell's TOMATO SOUP 3 10½-OZ. CANS 19c
SUGAR
CANE 10-LB. BAG 49c
BEET 10-LB. BAG 47c
DOMINO OR SUNNY CANE 5-LB. PKG. 26c
DEL MONTE
PEACHES SLICED OR HALVED . . 3 NO. 2½ CANS 50c
SIX DELICIOUS FLAVORS
JELL-O . . . . . 4 PKGS. 17c
ADD ZEST TO THE MEAL
SNIDER'S TOMATO CATSUP . . 2 14-OZ. BTLS. 25c
ROBERT'S EXCEL—PURE
PORK SAUSAGE MEAT . LB. 17c
PANCAKE FLOUR
AUNT JEMIMA . . 2 20-OZ. PKGS. 19c
LARGE SIZE
SUNSWEET PRUNES 1-LB. PKG. 10c
KITCHEN KLENZER 4 CANS 18c
AMERICAN FAMILY SOAP . . 10 BARS 47c
CHIPSO
FLAKES OR GRANULES
2 LGE. PKGS. 35c
DROMEDARY
PITTED DATES
7¼-OZ. PKG. 10c
MIRACLE WHIP
SALAD DRESSING
QT. JAR 35c
A & P FOOD STORES

Parent Foolish to Put Himself on a Pedestal

Pretended Perfection Only Alienates Child.

BY GLADYS HUNTINGTON BEVANS

We *are* the power that directs their lives. I mean, of course, the lives of our children. We are the hub of their universe. Their health and their happiness lie in our hands. We are on a pedestal, put there by our children—by nature.

It's a wonderful experience to be looked up to with admiration, with adoration, even. And it's rather a necessary thing for a child to feel that way toward his parents. He must feel protected, loved, understood. All this comes to him through us. And because we seem to him so wise, so strong, so kind, he puts us on a pedestal.

Most of us want to be worthy of our child's good opinion. It's natural for him to put us on a pedestal. But *trying to put ourselves* on a pedestal is another matter, and a dangerous business.

While the children are young it's a simple enough matter. We *do* know much more than they do about what's good for them. But as the children get older we must not cling so tenaciously to this high estate, to this pedestal on which they have put us, that we fall into the dangerous error of making ourselves seem perfect in their eyes.

There are various ways in which parents try to give this impression. "When I was a little girl I always did thus and so. My mother never had to scold me," and "When I was a boy I never broke windows or worried my parents with my scrapes," are typical remarks. Then there's the unwillingness ever to reverse our decisions, to acknowledge ourselves in the wrong, to admit frankly that we have faults, or that we have had to work to overcome them.

Pedestals may be nice, but when they're supported by a combination of pretended perfectio nand priggishness they may get to be awfully uncomfortable. And they may become quite dangerous. 'Way up there you are less human, less approachable, and so your children are much less apt to come to you with their problems and their little everyday confidences.

And if you insist upon remaining their idol of perfection there's always the danger of them discovering that you're only human, and finding that one's idol has feet of clay is quite a shock. Better to be just a human being, with human frailties, but the best kind of a human being you can be, if only for the sake of your children.

[Copyright: 1936: By The Chicago Tribune-N. Y. News Syndicate, Inc.]

"A Mothers' and Fathers' Litany" sums up what most of us hope to be as parents. It is sent on receipt of a 3-cent stamp. No envelope is required.

Mrs. Bevans' column also appears in the Sunday Tribune.

The Stage

John Gielgud, English star, will end his New York run in "Hamlet" on Dec. 12 after seventy-six performances. Plans are now being made by Guthrie McClintic, who staged this production, to send the company on a tour which will include Chicago. An engagement for the Christmas holidays is likely.

An extra matinée performance of "End of Summer," with Ina Claire and Osgood Perkins as stars, will be given in the Erlanger theater today as a benefit for the Actors' Fund of America.

A performance of "Protégée of the Mistress," a comedy by the Russian author, Ostrovsky, will be given by the Slavonic club of the University of Chicago in the Reynolds club theater next Saturday night. Maria Astrova Lazareff, who came to this country with the Moscow Art theater's company in 1923, will direct the production.

ZIPPER

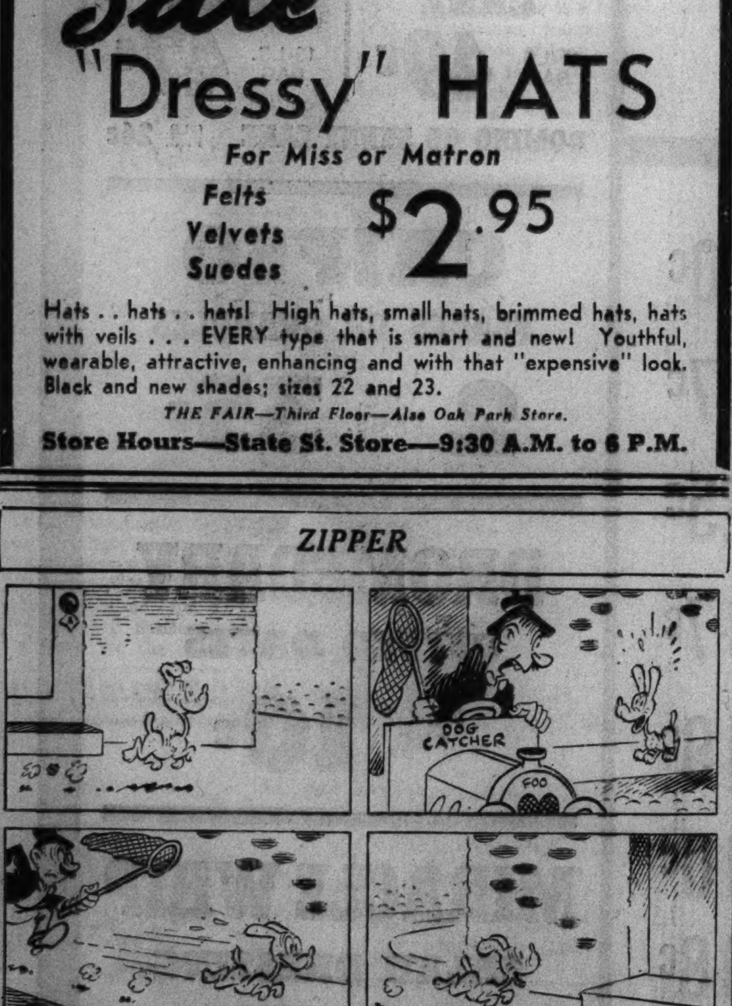

Culbertson's "Gold Book of Bidding and Play"

AFTER OPENING NO TRUMP BID AND A RESPONSE OF THREE IN A SUIT.

After an opening no trump bid and a response of three in a major suit the opener should now:

1. Show another four card major if higher ranking.
2. Raise to four with any four trumps, or with three trumps headed by A K x, A Q x, K Q x.
3. Bid four no trump with five honor tricks or slightly less, but with eight or nine honor cards.

Otherwise bid three no trump.

When the responder bids four in a suit over the opening one no trump:

1. Pass a major suit.
2. Raise a minor suit to five with anything but a minimum.

The reader need not learn or remember all the minutiæ and shadings in requirements given above. My object merely was to trace the workings of an expert player's mind and to point out how an extra pip on a card, a slightly different complexion of the cards, or a stray queen often directs the selection of the final bid. All the player needs to remember is the four honor tricks and the 4-3-3-3 hand pattern. But, above all, the responder must understand the striking and profound differences between the hand patterns that regulate the choice between the suit and no trump.

TODAY'S HAND.

"My dear," said the portly man in a pontifical manner, "although your play worked this time, please, when you are my partner, never finesse against me!"

As a kibitzer I listened expectantly for his partner's answer. Something about the lady's eyes and jawline led me to believe that she would not take kindly to "instructions." I was not long left in doubt, and I thought her reply particularly fitting. At any rate, it certainly was succinct. All she said was: "Rats!"

This was the hand.
South, dealer.
Both sides vulnerable.

NORTH.
♠ J 6 5
♥ Q 7
♦ A Q 10 9 3 2
♣ 4 2

WEST.
♠ K 9 7 2
♥ J 8 6 5
♦ 6 4
♣ Q J 9

EAST.
♠ Q 4 3
♥ A 10 2
♦ K 7 5
♣ 10 8 6 3

SOUTH.
♠ A 10 8
♥ K 9 4 3
♦ J 8
♣ A K 7 5

The bidding:

South	West	North	East
1 club	Pass	1 diamond	Pass
1 heart	Pass	2 diamonds	Pass
2 no tr'p	Pass	3 no tr'p [final bid]	

The opening lead was the deuce of spades. Dummy played low and East, the woman who had said "rats," then made the play that evoked her partner's ire. Instead of putting up her queen, like a little lamb, she played the four spot. Declarer's eight won and the jack of diamonds was led and finessed "successfully," East, of course, holding up her king. Another diamond finesse now was won by East and the spade queen was led. Declarer won and attempted to enter dummy for its four good diamonds by way of the heart queen, but East smothered that card and the contract was beaten three tricks.

Obviously, had East done as her supposed ally had wanted her to do, put up the spade queen on the first trick, no defense whatever could have stopped the game contract. Dummy's jack of spades would have been promoted to the all-important status of an entry for the diamond suit.

The old saw, "never finesse against partner," is not only worthless; it is not even descriptive of the play in question. East was *not* finessing against partner. She was, quite correctly, finessing against the *dummy!* A catch phrase rarely is a good substitute for actual thought.

TODAY'S QUESTION.

Question: What is the proper opening bid on the following: ♠ A Q 7 3 ♥ A K 10 6 ♦ 9 ♣ K Q 10 9?

Answer: One spade.

Tomorrow's Hand.

South, dealer.
Both sides vulnerable.

NORTH.
♠ 6 4 3 2
♥ A 4 3
♦ 9 8 2
♣ 10 5 4

WEST.
♠ 5
♥ J 10 9 6
♦ 10 5 4 3
♣ 9 7 6 2

EAST.
♠ 10
♥ Q 7 5 2
♦ A K Q J 6
♣ K 8 3

SOUTH.
♠ A K Q J 9 8 7
♥ K 8
♦ 7
♣ A Q J

[Copyright: 1936: By Ely Culbertson.]

Mr. Culbertson will discuss this hand in tomorrow's article.

Floral Quilt Is Favorite Among the Pieced Blocks

Patterns of this design are 5 cents, stamps or coin. Address Nancy Cabot, Chicago Tribune, or call at one of the Tribune Public Service offices: 1 South Dearborn street or Tribune Tower.

Double Aster.

BY NANCY CABOT.

There have been literally dozens of "aster" quilt patterns of both the pieced and applique varieties, but it is the "Double Aster" block which assumes the lead in the pieced block field for popularity. Brown, orange, tan, green, and white form the composition for this unusual pieced block, which is set together with plain blocks of white. Thirty-five pieced and thirty-five plain blocks form a coverlet large enough for a single bed.

Teasing Young Brother Often Ruins Romance

Sister Should "Buy Off" Pest with Gifts.

BY DORIS BLAKE.

"I have a brother who is a perfect menace to my existence. He spoils every prospect that comes calling on me. He embarrasses me with comments before my beaux for which I could kill him. He told my beau of last night that he had better step on it for there was another fellow beating his time. Well, I have another friend, but the one with whom I am trying to make the real hit is the one who called last night. My brother is 14 and a holy terror.

"My mother can't do a thing with him, either. He's a showoff and would do anything to be noticed. He told one of my beaux that my teeth weren't my own, and I never had so much as a single filling in my life. I'll never get anywhere with my brother around, and I have thought of going to live at some club or somewhere to be free of him. What do you advise?—Elaine."

We would advise handling your brother just as you would handle any other hard-boiled customer. Find out the weak spot in his armor and play on it. You've no idea how much more docile the most maddening person will become, once you've got him on his weak spot.

Your young brother has something in which he's interested. A boy with his capacity for mischief would have something on his mind that could be reached. If it's baseball, buy him off with a ball and bat or a uniform something of the sort. You can manage that out of your salary somehow.

At that age, sometimes boys adopt a belligerant attitude toward a grown-up sister with beaux coming around, because the girl herself has no time for the brother. She tries to order him around like a small boy. But you can't squelch these young mischief makers with shushes. You can quiet them by getting on the right side of them, and the way to do that with a boy of brother's age is to treat him as if he were a grownup person with important ideas and ambitions.

[Copyright: 1936: By The Chicago Tribune-N. Y. News Syndicate, Inc.]

Middleton, Young Chicago Baritone, Gets Opera Chance

Raymond Middleton, young Chicago baritone who had gone to New York to seek an opera career, has been called back to his own city by the Chicago City Opera company and given leading roles in "Gianni Schicchi" tomorrow night and "Jack and the Beanstalk" Saturday afternoon. The reason is the illness of Julius Huehn, Metropolitan opera baritone, who had been scheduled for both of these performances.

Paul Longone, general manager of the Chicago company, explained that Huehn, Tibbett and Middleton are the only baritones who know the "Schicchi" part in English.

Middleton was born in Chicago, received his education at Calumet High school and the University of Illinois, and has lately made considerable of a success as an operetta singer. He is a nephew of the late Arthur Middleton, noted basso.

THROUGH THE LOOKING GLASS

[TRIBUNE Studio Photo.]

Since winter takes its toll of hand beauty, this is a good time to plan your hand beauty routine, which should include exercise to improve circulation as well as external treatments that soften and bleach.

What winter does to some hands isn't the least bit funny. Even as early as this, when we haven't had much cold weather, we notice that a good many pairs of hands we come across aren't as soft and white as poets and photographers might prefer.

If you're one whose hands turn red and whose handskin turns rough with the first nip of frost we've got some advice for you. And don't smile when we say that the first of our precepts concerns exercise. Cross our heart and hope to die if we haven't seen it work out. Do hand exercises—all sorts of them, especially shaking them vigorously from the wrists—if you'd rout that ugly blue-red color some hands take on in cold weather. There isn't a hand cream or a lotion in the world that will banish that condition. Its cause lies deeper than any external treatment could affect.

Hand exercises and hand massage, then, both of which you can supply for yourself in your spare moments, are of vital importance to the woman whose hands are always cold and cold looking in winter. It's fairly easy to keep the skin well lubricated and smooth, but if you haven't decent circulation it won't matter a darn. It's exactly the same principle with hands as it is with noses. It's poor circulation usually that makes a nose shine like a torch in a communist parade—and no amount of cream or powder is going to correct or even conceal the cause.

After getting at the fundamentals you can go to work on the externals. A super-fatted soap, by all means, for the thin skinned. Then oil and lots of it in the form of creamings at least a couple of nights a week. And during the day, every day, use of a good cream or lotion, one that softens and bleaches.

And, if you're absent minded or a chronic hurrier, put big streamers across the mirror over the washstand. These should read: "Don't forget to dry your hands THOROUGHLY!"

ELEANOR NANGLE.

Both Brassiere and Exercises Important to Lovely Bust

BY ANTOINETTE DONNELLY.

We hear it said, as we go around the town inquiringly, that there never, in the history of woman, has been such brassiere interest displayed by women. The thin girls want curved lines. The plump girls want controled brassiere construction.

True, reducing a heavy bustline is one of the most difficult figure problems. Developing an underdeveloped one likewise is not one of the easiest tasks in the beauty field. But both can be done. And exercise must play a large part. If one is greatly overweight and goes on a good, sane reducing program over a period of months, naturally the heavy bustline will show neat remodeling. Ordinarily, however, it is the flabby character of this part of the anatomy that creates the bad bustline. Exercise becomes imperative to put tone into the muscles.

I'll give a couple of exercises today that are not too strenuous, but are full of bright promise for women who'll do them conscientiously. First, lie on the floor on the back with arms stretched out sideward. Keep the arms on the floor now for what follows: Raise the shoulders and chest, with chin tilted upward and weight on the back of the head. Relax, and lower chest to floor. Repeat five times and rest. Five more and rest.

Here's an excellent second exercise for both bust reduction and development, for the exercise honestly does work both ways. Stand up for this one. Or, sit if you like. With bust lifted and shoulders flat, fingers clasped in each other in front of you, arms bent at elbows and shoulder now lifted high, resist with right arm as you pull the right arm across the body to the left with the left hand. Alternate.

[Copyright: 1936: By The Chicago Tribune-N. Y. News Syndicate, Inc.]

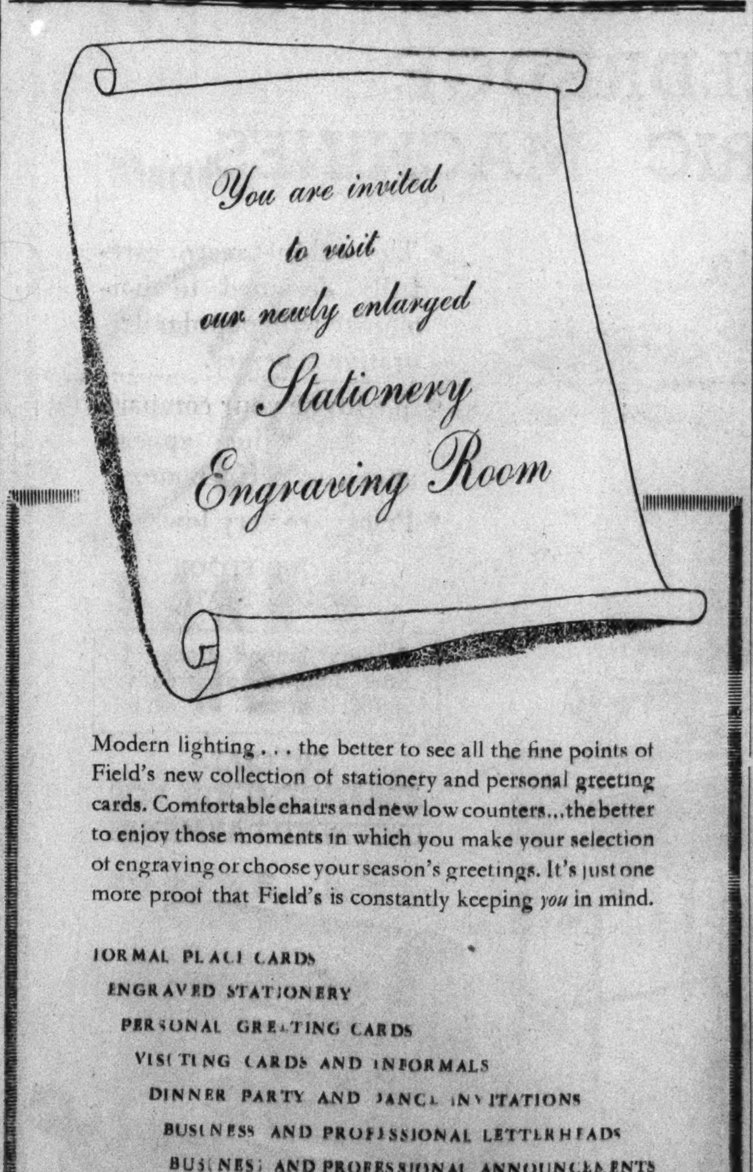

Pie No Longer Has Monopoly on Mincemeat

Sundae and Cookies Also Employ Rich Mixture.

Tomorrow's Menu

BREAKFAST
Tomato Juice
Sweet Rolls
Poached Eggs
Coffee · Milk

LUNCH
Creamed Crabmeat on Baked Potatoes
Cranberry Relish
Apple Dumplings
Tea · Milk

DINNER
Baked Ham Steak with Spiced Peaches
Spinach
Canned Corn on the Cob
Celery and Carrot Sticks
Rolls, Butter
Cherry Mincemeat Pie
Coffee

BY MARY MEADE.

There's something irreverent, even almost scandalous, about breaking old traditions, especially about breaking the gray and bewhiskered traditions surrounding our holidays. Plum puddings bedecked with holly at Christmas time, roast turkey and mince or pumpkin pies at Thanksgiving.

If tradition is broken, it must be for good reason. And I believe that there is good reason for breaking the old established custom of topping off a huge holiday meal with mince pie. Pumpkin pie, yes, but not mince! Such a rich and heavy dessert will overtax the hardiest stomach.

Mince pies should follow lighter meals. The brisk November days between now and Thanksgiving are the best mincemeat season of the year. Not only mince pies, but mincemeat cookies and cakes and mincemeat sundaes are appropriate. If you must have mincemeat in the holiday menu, by the way, the mincemeat sundae is the best way to get it. Vanilla ice cream topped with a spoonful of mincemeat sauce makes a reasonably light dessert with which to conclude a heavy meal. No tummy aches need follow.

An interesting change from plain mince pie is this cherry mincemeat pie made from the packaged mincemeat. Of course, your home canned mincemeat will do quite as well.

Cherry Mincemeat Pie.

1½ cups canned red cherries
½ cup confectioner's sugar
1 9 ounce package mincemeat
½ cup water
3 tablespoons flour
1 egg
Pastry

Cover the cherries with ¼ cup of the sugar and allow them to stand while preparing the mincemeat. Break it into pieces, add the cold water and place over heat. Stir until all lumps are thoroughly broken up. Bring to boil, and cook until mixture is almost dry. Cool and combine with cherries. Add remaining sugar and flour mixed together, and the well beaten egg. Line 9 inch pie plate with pastry and fill with mixture. Arrange strips of pastry lattice fashion across the top of the pie, moisten the edge of the pastry with cold water, and finish with a narrow strip of the dough around the edge of the pie. Bake in a hot oven [425 degrees] for 10 minutes, then decrease heat to moderate [350 degrees] and bake for 30 more minutes.

Mincemeat combines well with rice or with custard to make delicious fruity puddings, and may be used in upside-down cakes and cookies. Here is a recipe for mincemeat drop cookies which are quickly made.

Mincemeat Drop Cookies.

1½ cups sugar
½ cup butter
2 eggs
1 teaspoon salt
1 teaspoon soda
½ cup sour milk
3 cups all-purpose flour
1 teaspoon cinnamon
⅛ teaspoon cloves
⅛ teaspoon nutmeg
1 cup mincemeat [canned]

Cream butter and sugar well together, add well beaten eggs, the salt, the soda in the sour milk. Sift flour and spices together and stir into the batter. Add mincemeat and drop by spoonful on buttered baking sheet. Bake at 325 degrees [moderately slow] for 12 minutes or more.

In using the canned mincemeat in a recipe it is rarely necessary to add any moisture, but the packaged variety always needs to be moistened slightly and cooked long enough for the raisins to "plump" and the mixture to become softened.

[Copyright: 1936: By The Chicago Tribune.]

Women of Rotary.

The annual luncheon and card party of the Women of Rotary will be held next Wednesday at the Medinah Athletic club. Proceeds are given to various welfare agencies.

Another Party for Debutantes Is Announced

Miss Anne Jay Bryant to Be Special Guest.

BY JUDITH CASS.

THE latest party to be added to the debutantes' calendar is a dinner-dance to be given on Nov. 21 at the Casino by Mrs. Robert R. McCormick for her young friend and neighbor, Miss Anne Jay Bryant. Miss Bryant and her parents, Mr. and Mrs. John Jay Bryant, have a home in Wheaton where the McCormicks live. The dinner-dance will be a fairly small one, with the invitation list limited to debutantes and their beaux.

Miss Bryant, one of the prettiest of this year's buds, is having several parties given for her, including a luncheon Mrs. John H. Hamline Jr. will give in Lake Forest Sunday, and another one in Lake Forest the following Sunday at which Mrs. William McCormick Blair will be hostess. Miss Betty Keith will share honors with Miss Bryant at the latter.

The dinner and theater party that Mr. and Mrs. Donald B. Douglas had planned for next Wednesday night for Miss Anne Winston has been canceled because all the young guests are seeing the show at another party. Mr. and Mrs. Douglas will entertain for Miss Winston later in the winter.

Birthday Party for Little Virginia Simmons.

A debutante of about sixteen winters hence, who will be given a party Saturday, is Virginia Simmons, who will celebrate her second birthday that day. Her mother, Mrs. Richard W. Simmons, is inviting some of the children who live near the Simmonses' East Walton place apartment to the party.

Mr. Simmons became godfather last week to the first child of his sister and her husband, the Halleck du Ponts of Wilmington, Del. The Simmonses' Virginia is named for Mrs. du Pont. Mr. Simmons, however, was a godfather by proxy at the christening, for he did not go east for the ceremony.

Mr. and Mrs. Simmons, the former Dorothy Marshall, will be among those entertaining at dinners before the Bachelors and Benedicts' ball on Thanksgiving eve. They will give their party at the Blackstone hotel.

Complete Sets for Junior League Play.

The Chicago Junior league again has reason to be proud of Mrs. Charles R. Lindsay III., for she has designed the five sets and all of the costumes that will be used in the league's production of "Tom Sawyer," opening a week from Saturday at the Harris theater.

Mrs. Lindsay's talent for design has been seen often in Children's theater productions, but never have her ideas been executed more pleasingly than in the current play. The league decided to keep the settings and the costumes in period style because the bonnets and full skirts, four-poster beds, and other impedimenta of the period Mark Twain wrote about will add so much to the production.

Within its ranks the league has discovered a new and capable production manager in the person of Miss Ruth Card. Miss Card, who lives in Highland Park, has had some experience in the production end of the Pasadena league's well known theater organization. Stage managers this season are the twins, Miss Myrtle and Miss Lillian Lampert, who do double work on one job, but succeed so well in doubling for each other that Mrs. Robert White Jr., chairman of the theater, has had them tagged with their proper names.

Mrs. Lyell Ritchie and Mrs. John Hasbrook make a daily trip to town from Hinsdale to look after properties. One of the most amusing scenes in the production will be the funeral in Aunt Polly's house. Mrs. Lindsay arranged for the action to take place in the parlor and the bedroom. The play opens, of course, with a scene of the Sawyer house and the famous fence that Tom so infamously succeeds in whitewashing.

Mothers Plan Parties For Their Children.

Tickets have been selling very well, and Mrs. George Harvey, chairman, is hoping that many children will have birthdays during the next six weeks as little Miss Katharine Ann Kittleman will do, for her mother, Mrs. Halford H. Kittleman, is giving her a party at the Harris for the

[Continued on page 23, column 1.]

Junior League Sale Today

[TRIBUNE Photo.]

Miss Ruth Rodormer is chairman of a group of Chicago Junior League members who will be wrapping the goods sold at the league's annual fall second-hand clothes sale this morning at 1006 South Michigan avenue. Doors will be opened at 8 o'clock, and the sale will continue until the large stock of second-hand goods has been exhausted.

More Illinois History Told by Newberry

BY ELEANOR JEWETT.

The sixth annual one-man show of paintings of historical spots in Illinois by Lane K. Newberry has been opened in the Drake Mezzanine galleries under the auspices of the All-Illinois Society of the Fine Arts.

It seems incredible that one man should follow the same theme in his paintings for six years and still give us an exhibition which breathes an air of freshness and freedom. Lane Newberry has done it. He has gone through Illinois again and culled her richest and most romantic places.

You will not always recognize them for that. Some of the houses are bleak and some of the landscapes plain. In many of the landscapes, however, the artist has woven a distinct pattern, imbuing his incident with beauty and not detracting from its authenticity.

As picturesque and delightful paintings much may be said for the two canvases which wear the number 16. One No. 16 shows a background of river and in the foreground a group of houses nestled in the turn of a gentle hill; the other is a large house with outbuildings warmly painted. The Lincoln cabin of logs in the heart of a forest with the ground whitened by snow is another priceless addition to the collection. "The Old Bank at Shawneetown" has a definite design in its handling which makes the picture one of the most attractive.

Shawneetown has a joke on Chicago which Mr. Newberry tells: Many years ago a committee from Chicago went to Shawneetown for a loan; it was refused because Chicago was such a small village the worthy burghers of Shawneetown thought it would never be paid back.

A bleak spot exuding mystery and a faint damp smell of unhealthy practice is found in "Slave House, Equality." There are in the attic of this awesome building nine entrance doors to a fifty foot hall, which lead into cell-like rooms, the exact size of a grave, six feet by three feet. In each of these is a lower and upper bunk—so Mr. Newberry tells us—and the suggested horror of his story is clear in the painting.

Mr. Newberry is doing a fine thing in preserving these episodes in the history of Illinois. They are too easily forgotten and Time will sooner or later wipe the imprints away. As an historian and a painter, Mr. Newberry is to be doubly congratulated and valued. He is giving us an inestimable service.

The exhibition will run to Dec. 1.

Ideal Club Party

[Toloff Photo.]

Mrs. Joseph Mills, chairman of the philanthropy committee of the Chicago Woman's Ideal club, is handling arrangements for the organization's annual card party and tea tomorrow afternoon in the grand ballroom of the Stevens hotel. Mrs. Perry R. Johnson, ways and means chairman, is coöperating in arrangements for the party, proceeds of which will be used for the club's varied philanthropic activities.

Jepson Wins New Success; Sings 'Louise'

Appears in Second Famous Garden Role.

"LOUISE."

[Musical romance by Gustave Carpentier. Presented by the Chicago City Opera company in the Civic Opera house, Wednesday, Nov. 11, 1936.]

THE CAST.

The father....................Leon Rothier
The mother....................Maria Claessens
Louise....................Helen Jepson
Julien....................Joseph Bentonelli
And others.

BY EDWARD BARRY.

A city which would once have raised its collective hands in horror at the idea of any one but Mary Garden attempting "Thais" went grudgingly a year ago to hear a Helen Jepson in "Thais"—and liked it. Last night more skeptics gathered at the Civic Opera house for Jepson's "Louise"—and liked that, too. The radiant Metropolitan opera soprano has thus dared to enact two Garden parts in the very town which elected to guard the Garden prerogatives so jealously.

It does not take much ferreting around to uncover the reasons for her success. This personable newcomer to the scene is no brash upstart but a thoughtful young woman who has studied Mary Garden's art carefully. And she has the Garden glamor about her—something of that grace of soul which fits the music and the language of the French.

Last night's performance merits considerable praise. Louis Hasselmans on the conductor's stand saw to it that the various elements ran smoothly together and that the basic idea of the composer was not outraged by any gaucherie of unwanted climax or more "effective" tempo. This basic idea defies definition, but it certainly has much to do with those almost unfelt undercurrents of existence which create a mood, force an action, or even mold a life. In this case, four lives.

These other three lives were lived for the evening by Joseph Bentonelli, Maria Claessens, and Leon Rothier. The first finds the French conception of the love stricken youth just as attractive as he does the Italian. His Julien was gentle and soft spoken for the most part, nicely at home in the benign music which surrounds the first sequences, competent, too, after the movement toward the final tragedy begins in earnest.

Well liked Maria Claessens returned to sing the mother, and made this difficult character part fully credible. The father sang in the cavernous octaves of Leon Rothier. Since Rothier, in real life, is just as likable a man as Louise's pappy, the beauty of the characterization depended as much on natural bent as on art.

Another veteran came back for the part of the old clothes man. Applause for Francesco Daddi broke into the magic Paris of the second act, welled up again during the curtain calls which followed.

If this were a page instead of a column one might go into some detail on the bewildering number of minor characters who fill background, and even foreground, during much of "Louise." It is these minor parts which could give some sort of basis to the contention that the principal character in this opera is the city of Paris itself.

Speaking of Paris, last night's large and friendly audience applauded the relief map of the town which served as setting for "Depuis le Jour."

* *

Film Couple Have Daughter.

Hollywood, Cal., Nov. 11.—[Special.]—A daughter was born today to Paul Kohner, M-G-M producer, and his wife, Lupita Tovar, screen actress. Kohner and Miss Tovar were married in Europe in 1932. The daughter is their first child.

Frozen Milk Provides Ice in Henie Film

BY GEORGE SHAFFER.

[Chicago Tribune Press Service.]

Hollywood, Cal., Nov. 11.—[Special.]—Sonja Henie skates on eight tons of skimmed milk in her first movie, "One in a Million." This film, featuring the fair haired Norwegian ice champion in a musical extravaganza in her motion picture debut, had the studio technical and brain departments in a qunadary for more than a week. When the ice ballet of sixty made their test shots it seemed they were gliding over a hardwood floor instead of a vast ice oval.

The freezing pipes running under the ice was about five inches thick. Various tests were conducted, some the transparent surface looked like narrow floor planking even though with white paint. Finally the technicians poured table cream on the ice. Then it was found that skimmed milk froze rapidly, gave a satisfactory skating surface and looked more like ice than the pure ice did.

Several inches of the clear water had to be melted off the top of the 12,000 square foot surface so the milk could replace it. The freezing process took three days.

If her first film, for which she received $100,000, is profitable Twentieth Century Fox will add Miss Henie to its regular star rôle. The Norwegian girl intends to become an American citizen.

Shirley Temple's bungalow caught fire from an electric heater on the Twentieth Century Fox lot. Although damage was nominal Shirley is now using an automobile trailer as a dressing room until the permanent quarters are redecorated.

The manicuring infection on the middle finger of Director Eddie Sutherland's rights and began to spread and Sutherland was taken to Good Samaritan hospital for an operation.

Paramount is making extensive preparations and has large hopes of producing an "aviation epic." It will be titled "Men Without Wings." The director will be William Wellman who directed "Wings," the first great sky thriller of the films. The man who will develop the story will be James N. Hall, who, with Charles Nordhoff, wrote "Lafayette Escadrille," "Mutiny on the Bounty," "Men Against the Sea" and "Hurricane" and the studio has purchased rights to Goldstrom's "The Story of Aviation" in order to smooth any difficulties regarding material.

The plan is to hark back to Leonardo Da Vinci's first flying machine plans and trace the conquest of the ether to the present. Wellman himself flew in the war with the Lafayette squadron.

Reine Davies, sister of Marion Davies, has announced the breaking of her engagement to Actor Paul Cavanagh.

Greta Garbo found her cameraman, Bill Daniels, looking disconsolate when she showed up at the studio after an illness last Friday. Daniels is one of the rare persons Miss Garbo has allowed herself to know and get interested in. So she asked why his long face and Daniels said he had two football tickets for the California-Southern California game. But delays in shooting from Greta's illness has caused plans to work all through Saturday. "Is that so?" the star asked moanfully. "Well, I don't feel quite well enough to work tomorrow." And Daniels and others in her company attended the grid game.

Whatever Joan Crawford's reason for declining to appear with Clark Gable in "Parnell" she has kept an official explanation of them to herself. Myrna Loy jumped at the chance to take the rôle for which Joan had been so extensively screen tested as the magnetic Kitty O'Shea. The report here is that after Joan talked it all over with her husband, Franchot Tone, they agreed that Joan would do better in a solo starring vehicle of her own at this time rather than in a costume picture co-featured with Gable. Joan has just finished a costume picture, "The Gorgeous Hussy," in which she was co-featured with Bob Taylor, Lionel Barrymore, Melvyn Douglas, and husband Tone.

And besides Joan wanted to do the part that had been intended for Myrna Loy, in the remake of "The Last of Mrs. Cheney," in order to see how her performance would compare with that of Norma Shearer in the same vehicle about six years ago.

Front Views and Profiles

By June Provines

Eyefuls—Doll House—Sign—Secrets.

BIG city sights: **Hugh Walpole,** British novelist and lecturer, hurrying into the Art institute to see the Cezannes. "I'm a Cezanne worshiper," he explains. . . . The Chicago Art institute is the main Chicago attraction, too, for **Grace Flandrau,** whose new book, "Under the Sun," is a collection of short stories about Africa. She writes she is coming to Chicago soon, particularly to visit the Art institute again. . . . **Antoine,** Parisian hairdresser, not in black satin pajamas with a train to each pajama leg one expected, but there were champagne cocktails and handsome bouquets for each lady at the party for him. . . . **Mme. Gertrud Wettergren,** Swedish contralto, royal medals glittering on her breast. . . . **Princess Rostislav's** new hair adornment for evening, a tiara of gold glass and pearls that crushes into a formless handful. . . . Bibliophiles looking over the library of the late Prof. Frederick Starr, up for auction. University of Chicago students and professors remember with affection the short, plump, brilliant little anthropologist, who read a book during his wanderings about the campus, rain or shine.

* *

ENTHUSIASM for Mme. Wettergren on the part of the audience at the Auditorium for the Woman's Symphony concert Tuesday evening, already high, increased perceptibly when she sang, as encores, the Habanera from "Carmen," Grieg's "I Love You," and a Strauss song, and a remark a singer once credited to a New York music critic came to mind.

"Olin Downes says that when I get through the selections on my program I manage to give a pretty good concert," she said.

* *

THERE are some fascinating additions to the **Colleen Moore** doll house, back at a loop department store after a nation-wide tour. A tiny musket, three inches long, that shoots real bullets; a thirteenth century painting the size of a postage stamp; a radio, three inches high, said to be able to bring in all local stations; new dishes, including egg cups the size of match heads; Cinderella's glass slippers and Hans Brinker's silver skates; an Italian dueling pistol that shoots real bullets, and new miniature music manuscripts, paintings and books. Among the music manuscripts is a tiny copy of **John Alden Carpenter's** "Skyscrapers."

* *

SIGN in South Clark street clothing store window: "Duck of Kent Shirts, $1.98."

* *

A TEACHER at the New Trier High school took her small nephew to see his first football game. As he has advanced to the second grade in school he was embarrassed to have to ask so many questions about the game. He was particularly interested in the huddle, but was unable to understand its importance. As the game became faster he turned radiantly to his companion and said: "Why, I understand the huddle. The more secrets the boys tell each other the better the game is."

WEDDING

Announcement is made of the marriage on Oct. 22 in Washington, D. C., of Miss Ninuzza Seymour of Washington, formerly of Chicago, and Dr. Charles Pollard Olivier, Philadelphia astronomer and authority on meteors. The bride, a liaison representative of the American Red Cross in the Veterans' administration, is a daughter of the late Mr. and Mrs. William H. Seymour of Montgomery, Ala. She was born in Palermo, Sicily, where her father was American consul. She attended Agnes Scott college in Georgia and is a graduate of the University of Chicago.

Dr. Olivier is director of the Flower observatory and professor of astronomy at the University of Pennsylvania. He is recognized as one of America's most outstanding astronomers. His first wife, the former Mary Frances Pender of Lenoir, N. C., died in 1934. He has two children, Alice Dorsey and Elise Pender Olivier.

Twin Sweaters Set New High in Giddiness

Wild Imports Are Making Fashion History.

BY RHEA SEEGER.

Enthusiastic sweater collectors have been bitten by a new germ. It's no wonder. Just take one look at some new assortments of giddy imported handfuls of giddier color combines and soft wool. The old duets of orphan plain under-and-over sweater seem frightfully utilitarian compared with these new glories. Even the best collectors of twin sweaters have rebelled and are now digging down into the money for these bright new imports.

Resist them if you can. These have hearts and oak leaves, tiny Tyrolean figures, edelweiss, snow scenes, and all kinds of tiny trees and yarn bows and tassels flippantly embroidered anywhere and everywhere over the chest. These are the maddest mixups of buttons ever sent to bewilder a serious minded shopper.

These are the record breakers. Think nothing of wearing a sweater with a dozen different colored heart buttons down the center of your chest or a sweater with rakish looking Tyrolean hats for buttons and with the two high chest pockets also closed with a colored hat or two. Or button yourself into some warm, cheering, and fuzzy sweater coat with a jingling row of money buttons. The reds are redder than anything you've seen since the last red trafic light. The same as to the greens. And the soft white things remind you of the fleece on small lambs. These sweaters are the last word in flippancy, but what a relief after the somber wools and stark tailored duets of the last few years.

Ready for the ski fevered customers, as soon as we get enough snow, are the equally brilliant embroidered ski sweaters. Turn them inside out if you need a chuckle or two, for the quaint printed cottons that line them are as amusing as the embroideries. The long sleeves are of knitted fabric—and the colors are red, brown, green, and white.

[For information concerning the articles mentioned call Rhea Seeger, Superior 0100.]

* *

Author Cooper to Talk.

Courtney Riley Cooper, author, will be the speaker at the meeting of the Executives club in the Hotel Sherman tomorrow. He will talk on the activities of federal agents and the part played by women in crime.

FOR A BRILLIANT SEASON

Order your new beauty today. Begin with a face treatment to give your skin the lovely lustre you see in Directoire portraits . . . and don't stop there . . .

At this point the really clever woman signs up for a regular course of treatments to keep her lovely throughout the season.

Face treatments, 3.50 and 5.00 • Course of Six, 18.00 and 25.00

Elizabeth Arden

70 EAST WALTON PLACE • CHICAGO • SUPERIOR 6952

© 1936 EA

Saks Fifth Avenue

CHICAGO

YOU ARE INVITED
TO CONSULT
MISS MAUD GARDINER

Stylist of Saks Fifth Avenue's
CORSET SALON

who has just returned from Europe. Miss Gardiner will be glad to advise you on your corset problems.

Street Floor—669 Michigan Avenue North

BLUMS-VOGUE
630 SOUTH MICHIGAN AVENUE

Thursday, Friday and Saturday

Clearance
OF
HANDMADE LINGERIE

. . . of pure dye satins and crepes trimmed with real laces or tailored

PANTIES 1.95 to 5.00
formerly $3.95 to $10.00

SLIPS 2.95 to 7.50
formerly $5.00 to $15.00

GOWNS 3.95 to 10.00
formerly $7.50 to $25.00

AMAZING VALUES IN
FRENCH LINGERIE
$7.50 to $15.00
formerly from $25.00 to $55.00

NORTH • EVANSTON • LAKE FOREST • TOWN AND COUNTRY

Neumode
• HOSIERY •

NEW LOW PRICE!

Dependables

PRACTICAL CHIFFONS

79c

They're the hose for women who expect a maximum of good looks and long mileage from their stockings.

Four-inch garter welt and the new oxford foot, both invisibly but effectively lisle reinforced, give superior service.

In reducing the price of DEPENDABLES from 89c to 79c we give you an outstanding value in practical sheers.

JOIN OUR HOSIERY CLUB

No dues • No duties!

A stamp is given for every dollar purchase. 12 stamps entitle you to a dollar's worth of hosiery—absolutely free.

17 NEUMODE HOSIERY SHOPS IN CHICAGO AND SUBURBS

The Black Automatic

By William Byron Mowery

SYNOPSIS.

Inspector Noel Irving of the Canadian Mounted dynamites the hideout of Frank Rocco, master criminal, not knowing two women were with him. Noel is discharged, disgraced, while Rocco becomes a glorified legend. A young stranger, who calls himself Jimmy, calls on Noel and asks him to be his partner in a secret enterprise and to help him outwit an unknown gang who are pursuing him. While they are talking Jimmy is shot dead. Noel sets out to clear his name and avenge Jimmy's murder. Noel flies to Fort McMurray in a plane which was Jimmy's. He learns Jimmy's headquarters were at Manitou. Noel meets Harla De Long, a research worker for the Indian bureau, and Jimmy's sister. He reluctantly agrees to fly her to Manitou. Harla recognizes the plane as Jimmy's and grows suspicious of Noel. Noel fears that Harla would be endangered if he told her the truth. On the trip they are attacked and forced down by a mysterious plane. They are picked up by a river steamer bound for Manitou. On board is Raphael Flood, whose advances Harla resents, and whom Noel suspects to be the gang's leader. In Manitou Noel sees Harla go into his cabin with a gun. She takes aim at the cot where she thinks he is sleeping, but is unable to fire. Noel is forced to tell her the truth. Tah-Gomaugh brings word of an outbreak of smallpox in a remote Indian village. Noel and Harla fly there with aid. The Indian preserve is forbidden to prospectors. Noel realizes Jimmy discovered gold on the forbidden territory and that Flood killed Jimmy to get the gold himself. Flood abducts Harla. Noel finds Flood's camp at the gold placer, where Harla is imprisoned. He manages to free her and get possession of Flood's machine gun. He has reason to believe that Flood is Rocco, whom Noel is supposed to have killed. He intends to capture him alive if possible. Harla refuses to leave Noel to fight it out alone.

INSTALMENT XLVI.

THE END OF A KILLER'S TRAIL.

Noel reached for his hat, put it on the end of a twig and raised it till the crown stuck above the top of the granite.

No shot came. The man Jed, a wary and experienced bushloper, refused to fall for the ruse.

A few moments later Harla warned in quick excited tones:

"Noel, that rush is coming! You were right! Get ready for it!"

"How d'you know?"

"Take a look at that yellow knife down there by the water."

Noel flashed a quick glance at the Indian. The man had staunched the bleeding from his wound and slumped down on a log, and was impassively awaiting the outcome of the battle.

"What do you see odd about him, Harla?"

"Look where he's staring! First at us, then at that gully. He wouldn't stare like that at an empty draw. Those men are in there!"

As though in proof of her words, over at the ravine edge Noel detected a slight stir in the dense brush at a point a few yards up slope from the twist where he had been expecting the rush to boil out. A moment later a man's head appeared above a talus boulder.

The man was one of those huge Nahanni breeds.

With infinite caution Noel started to swerve the Vickers and train it on the ravine twist where those men were crouching for the rush.

Despite all his precaution the move drew lightning from across the valley. A rifle spoke out twice.

Like a hot stab of pain a bullet hit Noel's left forearm, tearing loose his grip on the Vickers, paralyzing his wrist and hand. The second bullet crashed squarely into the feed slot of the gun, smashed the slot and the pawl, and toppled the Vickers over against a rock.

On the heels of those two calamitous shots a laugh floated across the valley—a laugh and a triumphant shout from the man Jed:

"You men there—pile in on those two and get 'em! I winged that fellow; I busted that Vickers all to ——."

His last word was cut off by the bark of Harla's .303. The mocking shout changed abruptly to an inarticulate yell, and Noel, without turning or looking, knew that Harla had nailed the man Jed as cleanly as she had killed the d'Orleans metis.

He flipped the blood from his hand, kicked the useless Vickers out of the way, and grabbed out his black automatic.

"Harla! Swing around! The ravine!" In spite of the turmoil of those moments he was astonished by the deadliness of Harla's shooting, and it snapped him out of the shock of losing the Vickers. With two one shots his girl partner had put out two of their enemies, the worst two of all, and that uncanny rifle of hers might stop this rush. "Harla! Here! Why don't you swing this way?"

"But Flood—Flood's escaping!" Harla cried. "He ran out of the cabin, he's running down that old river bed."

"Let him go! He can't get away! I told you that! Here this full clip—stick it into your rifle!"

As Harla whirled around and thrust in the fresh magazine that he handed her the rush broke out of the ravine and came crashing down through the deerbush upon them—the pilot and machine gunner blazing away with automatics at the covert, the prospector swinging a clubbed rifle and yelling in hoarse voice, the two huge Nahannis, with their belt axes in hand, plowing through the brush like charging grizzlies.

Noel and Harla sprang to their feet to meet the rush. In that tumult of yells and oaths and gunfire and the crash of deerbush Noel heard a cry from Harla and knew she had been hit, but in the next instant her rifle answered back, a sharp double cr-aa-ck-kk, and the machine gunner and one of the Nahannis crumpled, fell—killed instantly. He himself got a clean chance at the prospector as the latter sprang over a rock, and he took the man out with a blast from the automatic. Five steps from the refuge the pilot stopped short, dropped his empty gun and whirled to flee, but Noel was still hearing that cry from Harla and he killed the man in his tracks.

The big Nahanni, reaching the very edge of the covert, sprang upon the windfall and arched his belt ax for a murderous blow, but both Noel and Harla had swung their guns on him as he leaped upon the logs and he toppled dead—inside the refuge itself. . . .

Across his body they looked at each other in a kind of a daze hardly able to realize that they had stood up to Flood's whole formidable pack and shot it out with them and come out alive.

Harla slumped against the barricade, faint and reeling. Noel sprang for her and caught her and kept her from falling.

"Harla! You're hurt!" She was clasping her arm and the blood was trickling to her finger tips. "Where'd they get you?"

"It—it isn't much," Harla tried to deny, though the pain of her wound was making her gasp. "It—went through—clean. But it—it hurts, Noel—O, it hurts so bad——"

To get her away from that stricken place Noel gathered her up clumsily—his own left arm and hand were numb and awkward—and started down the slope carrying her.

As he struck the foot trail and headed for Jimmy's cabin Harla made him put her down.

"Noel get Flood! I'll make out by myself till you get him."

"Good! Go on to that cabin. I'll be gone but a few minutes. When I get back we'll patch ourselves up and whip across to the big river in that yellow Albatross. You and I and Flood are going into Manitou!"

He whirled and started back down the path to the fissure.

The fiery events of the last few hours had burned away his last doubts about the identity of Raphael Flood. All that Harla had told him about Flood's plans, all that he himself had seen that morning of the man's killer rage, his cowardice, his betrayal of his men—it all was merely a repetition of what the federals and he and Herm Spencer had long known about Frank Rocco.

By the water edge he stood looking at the Albatross, at the shaky and panicky man who was frantically whirring the inertia crank of the plane.

After a few moments he remarked: "That motor might start, Flood, if it had a timer dog in it. But it hasn't. Nor has that gray plane. I took those dogs out last evening when I got your half breed guard. I knew you'd try to fade. You always have. But this is the time when you don't fade. Just as all the others of your tribe come to it soon or late, you've come to the end of your trail, Rocco."

[Copyright: 1936: By William Byron Mowery.]

[Continued tomorrow.]

GASOLINE ALLEY—THE COME ON

Finds Puritan Life Survives in U. S. Family

The American family in the business class is of the Puritan type, however faint the resemblance may seem at times, Joseph K. Folsom, professor of sociology at Vassar college, declared yesterday at the fifth biennial conference of the National Council for Parent Education.

Educators and social workers predominated among the 250 members who convened at the Edgewater Beach hotel for the conference. This is the first conference to be open to the public and the first one held in Chicago. Sessions will continue through Saturday.

"The 'American family,' if there is such a thing, is of the Puritan kind," said Prof. Folsom.

Five major values of Puritan families survive in the business class, Professor Folsom said. They are accumulativeness and thrift, "trade and profit," not merely for acquisition but for its own sake; the exaltation of manual work, the exaltation of housekeeping as an end in itself, as shown by performance of tasks not really necessary; a demand for freedom from personal dictation, mingled with obedience to cultural values.

Urban apartment house areas exert an adverse influence upon family life, according to Ernest W. Burgess, professor of sociology at the University of Chicago. He cited a decline in household tasks, greater individualization of family members, fewer children, and a higher divorce rate.

Other sessions considered the status of women and children and the family under Fascist and communist governments, better low cost housing as a means of improving family life, and the problem of integrating WPA educational activities into permanent school programs.

Gary Photographer Sues Former Actress for Share of Earnings

Los Angeles, Cal., Nov. 11.—(AP)—One-half of Mrs. Norman B. Herman's film earnings, estimated in excess of $50,000, was demanded today in a suit which asserted her career was financed 14 years ago by a Gary, Ind., photographer.

Under agreement that he was to receive a half share of all earnings, the petition stated, Stephen Baslyan advanced her $1,800 in 1922 for her trip from Gary.

Baslyan, 60, declared in the suit that the former Mary Yanowich earned large sums in motion pictures before she married Herman, wealthy Beverly Hills contractor, and never made Baslyan a remittance and refused his request for an accounting.

Baslyan did not learn of her screen income, the suit stated, until 1935.

* *

Indiana Alumni to Hold Annual Dinner Tomorrow

The Indiana University Chicago Alumni club will hold the annual dinner tomorrow night at the Lake Shore Athletic club on the eve of the football game with the University of Chicago. Coach Bo McMillan will be a guest. Motion pictures of Indiana games this season will be shown.

3 million users in 3 months for this new ALL-vegetable shortening

Such a record proves Spry must be better! Try this amazing new shortening today. It's purer, all-vegetable, extra-creamed. Gives lighter cakes, flakier pastry, crisper fried foods that are so digestible a child can eat them. Get a pound or three on the pantry shelf. Try Spry

Spry

MOTION PICTURES DOWNTOWN — MOTION PICTURES DOWNTOWN

BALABAN & KATZ WONDER THEATERS

CHICAGO — State near Randolph — Bargain Matinee 10:00 to 3 — Shoppers' Special 3 to 6:30
»» FOLLOW THE CROWDS for a BIG time with the BIGGEST star cast on record! JACK BENNY, BOB Bazooka BURNS, GEORGE BURNS, GRACIE ALLEN — "The BIG BROADCAST OF 1937" — Paramount's riot with MARTHA RAYE, SHIRLEY ROSS, BENNY FIELDS, BENNY GOODMAN & Band, LEOPOLD STOKOWSKI — Stars of musical comedy, radio, nite life, on stage! Mlle. Ninska in her exotic Butterfly Dance — CAMPBELL'S NBC ROYALISTS, DICK, DON and DINAH, BETTY BRUCE, EVANS BALLET

Last times today—Open 10:15 a.m. LEON ERROL In Person in "Hollywood Follies" — screen "CHARLIE CHAN AT THE RACE TRACK"
25¢ ORIENTAL — Randolph near State — Tomorrow! NEW CRIME RACKET BLASTED TO HELL! Masquerading "Moll" faces certain death in bullet streaked drama! "SWORN ENEMY" — Metro's thriller with JOSEPH CALLEIA, ROBERT YOUNG, FLORENCE RICE — Stage: New Songs! New Comedy! GUS VAN In Person — The Greater SINCLAIR MINSTRELS with 20 N. B. C. RADIO STARS 20

UNITED ARTISTS — Randolph at Dearborn — Open 8:45—Last 2 Days! Hurry! See It Today — WALTER HUSTON, MARY ASTOR, RUTH CHATTERTON — "DODSWORTH"

GARRICK — Randolph near Clark — Open 8:45 a m Pr chg 1 & 6 — William POWELL, Myrna LOY, Jean HARLOW, Spencer TRACY — "LIBELED LADY"

ROOSEVELT — State near Washington — Open 8:45 a. m. Price Change 1 & 6 — "The DEVIL is a SISSY" — FREDDIE BARTHOLOMEW, Jackie COOPER - Mickey ROONEY, IAN HUNTER

APOLLO — Randolph at Clark — Open 8:45 a. m Pr chg 1 & 6 — SHIRLEY TEMPLE "DIMPLES" with FRANK MORGAN

COME EARLY TOMORROW! STATE LAKE 20¢ to 3 — Edmund LOWE, Constance CUMMINGS, "7 SINNERS" — LAST 2 DAYS Open 10:30 —Stage— "Broadway Rhythm" 40 Stars & Girls

WOODS 15¢ to 6:30 — Sally Eilers, Robt. Armstrong "WITHOUT ORDERS" — LaSalle — Fredric March, Warner Baxter "THE ROAD TO GLORY"

World PLAYHOUSE — 410 S. Mich. Ave. — Cont. Noon to Midnight—35c to 6:30 P. M. — 'CLOISTERED' — "An authentic document—photographed with great beauty."—MAE TINEE, Tribune.

SONOTONE — 66 E. VAN BUREN — 25c to 2 P. M. 35c to 6:30 — Starting Tomorrow—Doors Open 11:45 A. M. "YOUNG FOREST" Polish Talking Picture (MLODY LAS) English Dialogue Titles — Last Times Today—"Between Two Hearts"

CLARK — CLARK AND MADISON — 15c 7:45 A. M. to 6:30 P. M. — CLAIRE TREVOR—BRIAN DONLEVY "HUMAN CARGO" — Midnight Show—Last Feature at 12:30

ORPHEUM — State Street at Monroe — Doors Open at 8:45 A. M. — Simone Simon, vivacious French charmer in "GIRLS' DORMITORY"

MONROE — MONROE & DEARBORN — 15c 8:15 A. M. to 6:30 P. M. — MARY BRIAN—RUSSELL HARDIE "KILLER AT LARGE"

WEST

B'WAY STRAND — 1641 W. Roosevelt — FREE PARKING — 'MILIZIA TERRITORIALE' ("TERRITORIAL MILITIA") ALL ITALIAN MUSICAL COMEDY DRAMA

AVENUE — CICERO at JACKSON — Fay Wray, Chester Morris—"THEY MET IN A TAXI"

WEST END — Cicero and Washington — ROBERT TAYLOR, Barbara Stanwyck—"HIS BROTHER'S WIFE"

WEST — BALABAN & KATZ WONDER THEATERS

LAST DAY — Mat 1:30-6:30—Adults Only — 2 SWELL FEATURES "GIVE ME YOUR HEART" —Plus— "SING, BABY, SING" — MARBRO — Madison near Crawford — TOMORROW— 2 GREAT FEATURES! JANET GAYNOR, LORETTA YOUNG, CONSTANCE BENNETT "Ladies in Love" SIMONE SIMON plus ROSALIND RUSSELL, JOHN BOLES, The Pulitzer Prize Play "CRAIG'S WIFE" Billie Burke

PARADISE — CRAWFORD-WASHINGTON — LEW AYRES in "LADY BE CAREFUL"
Central Pk — 3535 Roosevelt Rd. Op. 1 — Request Showing! JAMES CAGNEY in "TAXI"
MANOR (North & Central), STATE (5814 W. Madison), SENATE (Madison-Kedzie) — Mat. 1:30 to 6:30 — "CHINA CLIPPER" — PAT O'BRIEN, BEVERLY ROBERTS, ROSS ALEXANDER

MADLIN — 1910 MADISON — Ovenware Free to Ladies — Startling Expose of Youth in the Clutches of Dope! "THE PACE THAT KILLS" ADULTS ONLY
CIRCLE — 3241 Roosevelt Road — MATINEE DAILY — Russian Musical Saga—Russian Talking English Titles—"GYPSIES"
JOY — Roosevelt and Ashland—Free Parking — Frances Drake, Sir Guy Standing, Tom Brown—"I'D GIVE MY LIFE"
CRAWFORD — 19 S. Crawford—Opens 11:30 — ROBERT ARMSTRONG, SALLY EILERS—"WITHOUT ORDERS"
BYRD — Cicero and Madison — Warner Baxter, Fredric March, Lionel Barrymore—"ROAD TO GLORY"
AMERICAN — Ashland and Madison — JACK OAKIE, JEAN PARKER, Fred MacMurray—"THE TEXAS RANGERS"

MOTION PICTURES SOUTH

BALABAN & KATZ WONDER THEATERS

TODAY! OPEN 10:30 A.M. — Mat. to 6:30. Last Day — Joan Crawford, Robert Taylor "GORGEOUS HUSSY" — Southtown — Tomorrow: 2—Big Hits—2 — "SING BABY SING" ALICE FAYE, ADOLPHE MENJOU plus VICTOR McLAGLEN, BINNIE BARNES "The Magnificent BRUTE"

LAST DAY — Bargain Mat. 1:30-6:30 — 2—Feature Pictures—2 "SING, BABY, SING" Plus "TWO IN a CROWD" — TIVOLI — Cottage Grove at 63rd — 2 FEATURE PICTURES Tomorrow! — JANET GAYNOR, LORETTA YOUNG, CONSTANCE BENNETT "Ladies in Love" SIMONE SIMON plus ROSALIND RUSSELL, JOHN BOLES, The Pulitzer Prize Play "CRAIG'S WIFE" Billie Burke

MARYLAND — 63rd-Maryland. Op. 1:30 — FRED MacMURRAY, JACK OAKIE, "THE TEXAS RANGERS"

TOWER — 63rd Street at Blackstone — GARY COOPER "General Died at Dawn"

PICCADILLY — 51st and Blackstone — TODAY, TOMORROW — 3 Glorious Hours — Exactly as presented at $2.20 — "THE GREAT ZIEGFELD" — On Western Electric Wide Range Sound — Doors open 12:30 P. M. — Starting Saturday "SWING TIME"

HARPER — 5240 Harper—Robert Taylor "HIS BROTHER'S WIFE"
HYDE PARK — 5312 Lake Pk.—Herb Marshall "If You Could Only Cook"
SHAKESPEARE — 43rd-Ellis—Double Feature ALL SEATS 10c
KENWOOD — 47th & Kimbark—Katharine Hepburn, "Mary of Scotland"
RAY — 2638 E. 75th—15c to 6:30 — 2 GIANT FEATURE HITS 2 — Bing Crosby, Ethel Merman "ANYTHING GOES" — "SECRET AGENT" Madeleine Carroll, Robert Young
MIDWAY — 2 Cottage at 63rd—Open 1:30 2 GIANT FEATURE HITS — "A SON COMES HOME"—MARY BOLAND — Also Donald Woods, Fred Stone—"GRAND JURY"
COLONY — 59th & Kedzie. Open 6 — BARBARA STANWYCK, ROBERT TAYLOR "HIS BROTHER'S WIFE"
KIMBARK — 6210 Kimbark—Mat. Daily — Fredric March, Katharine Hepburn, 'MARY OF SCOTLAND'
MICHIGAN — Garfield and Michigan — Warner Baxter, Fredric March, Lionel Barrymore—"ROAD TO GLORY"
HIGHWAY — 63d & Western. Op. 1:30 — WARREN WILLIAM, BETTE DAVIS—"SATAN MET A LADY"
MARQUETTE — 63rd & Kedzie. Op. 1:30 — WARREN WILLIAM, BETTE DAVIS—"SATAN MET A LADY"
RAMOVA — 35th & Halsted. Mat. to 6:30, 20c — Edmund Lowe, Constance Cummings—"SEVEN SINNERS"
COMMERCIAL — 9150 Commercial. Op. 11:30 — ROBERT ARMSTRONG, SALLY EILERS—"WITHOUT ORDERS"
CHELTEN — 79TH & CHELTEN — Katharine Hepburn, Fredric March—"MARY OF SCOTLAND"
DREXEL — 858 E. 63d St. Mat. Daily. Op. 1:30 — BY POPULAR REQUEST — ROBERT TAYLOR—"Magnificent Obsession"

NORTHWEST

BALABAN & KATZ WONDER THEATERS

HARDING — Milwaukee-Sawyer — SIMONE SIMON, Herbert Marshall, "GIRLS' DORMITORY"
WILL ROGERS THEATER — Op. 1:30 — Wm. Powell, Carole Lombard "MY MAN GODFREY"
GATEWAY (5216 Lawr. Park Free), BELPARK (3231 N. Cicero Av.) — PAT O'BRIEN, Beverly Roberts "CHINA CLIPPER"
CONGRESS — 2135 Milw. Op. 1 — Advance Showing! Complete! 3 Glorious Hours! "THE GREAT ZIEGFELD"
TERMINAL — 3315 Lawrence Ave. — Carole Lombard, William Powell, "MY MAN GODFREY"
BILTMORE — Division at Damen — Dramatic Smash! BETTE DAVIS, "SATAN MET A LADY"
CRYSTAL — North-Cal. By Request — JAMES CAGNEY "TAXI"
ALBA — Kedzie-Lawrence. By Request — EDWARD G. ROBINSON "BARBARY COAST" with MIRIAM HOPKINS, JOEL McCREA

LIBERTY — 3705 Fullerton—Matinee Daily — DOUBLE FEATURE — Buster Crabbe, "Arizona Raiders" & "Yellowstone" — Ovenware Free to Ladies
EMBASSY — Fullerton and Crawford — Warner Baxter, Lionel Barrymore, Fredric March—"Road to Glory"
CROWN — Division and Ashland — JACK OAKIE, FRED MacMURRAY, JEAN PARKER—"THE TEXAS RANGERS"
LOGAN — MILWAUKEE at SAWYER — Barbara Stanwyck, Robert Taylor—"HIS BROTHER'S WIFE"
MONT CLARE — Grand Ave. at Harlem — Ralph Morgan, Jane Withers—"LITTLE MISS NOBODY"
TIFFIN — 4051 NORTH AVE. — BEVERLY ROBERTS, PAT O'BRIEN—"CHINA CLIPPER"

MOTION PICTURES DOWNTOWN

TOMORROW AT 10:45 A. M. — Price Changes 2 & 6:30

RKO PALACE — Randolph at La Salle — THE MOST APPEALING ROLE SHE'S HAD SINCE "LITTLE WOMEN" AND "ALICE ADAMS"— Romance that speaks from the deep heart of one glorious woman—to the secret hearts of all women! KATHARINE HEPBURN, HERBERT MARSHALL in RKO-Radio's adaptation of Netta Syrett's novel—"Portrait of a Rebel" — "A Woman Rebels" with ELIZABETH ALLAN, DAVID MANNERS • DONALD CRISP, Doris Dudley • Van Hefflin

BECAUSE of its outspoken drama "A WOMAN REBELS" has been restricted to ADULTS ONLY by Chicago Censor Board

And on Stage "CUBAN NIGHTS" with THE RIMACS, TITO CORAL, DON ZELAYA — SOUTH AMERICAN BEAUTIES & OTHERS

• LAST DAY • "GAY DESPERADO" — Stage—"MANHATTAN SCANDALS OF 1937"

SOUTH

WARNER BROS. THEATRES—FREE PARKING

AVALON — 79th at STONY ISL'D — Randolph Scott, Binnie Barnes "LAST OF MOHICANS" Added! Charlie Chase Comedy
CAPITOL — 79th at HALSTED — Now! RCA High Fidelity Sound "ANTHONY ADVERSE" Fredric March, Olivia DeHavilland
AVALON TOMORROW: "GIVE ME YOUR HEART" — CAPITOL Saturday: "SWING TIME"
STRATFORD — 63rd-Halsted — Florence Rice and Stuart Erwin in "WOMEN ARE TROUBLE"
BEVERLY — 95th-Ashland—Free Parking — Jean Parker, Jack Oakie, Fred MacMurray in "THE TEXAS RANGERS"
OGDEN (63rd-Ashland), GROVE (76th-Cottage), JEFFERY (71st-Jeffery), HIGHLAND (79th-Ashland) — Pat O'BRIEN, Beverly Roberts, Humphrey Bogart in "CHINA CLIPPER"
COSMO — 79th-Halsted — Bob Burns, Frances Farmer, Bing Crosby in "RHYTHM on the RANGE" Added! Buster Keaton and Betty Boop Comedy
SHORE (75th-Kingston), FROLIC (55th-Ellis) — Warner Baxter, Fredric March "THE ROAD TO GLORY"
LEXINGTON — 1162 E. 63rd — WARREN WILLIAM, BETTE DAVIS in "SATAN MET A LADY"
HAMILTON — 71st-Paxton—Mat. Daily — "Shorty Chimp" Comedy — RALPH MORGAN in "YELLOWSTONE"
OAKLAND — 3947 Drexel—Betty Boop — Barbara Stanwyck and Robert Taylor in "HIS BROTHER'S WIFE"

JACKSON PK. — 6711 STONY ISLAND — ALL REQUEST PROGRAM — Jeanette MacDonald, Nelson Eddy "Naughty Marietta" — Also "3 Little Pigs" & "La Cucaracha"

NORTHWEST

NEW KARLOV — 4048 ARMITAGE — 15c to 6:30 — W. C. FIELDS—FREDDIE BARTHOLOMEW — DAVID COPPERFIELD
ALAMO — 3639 W. Chicago Ave. Mat. Daily — Special Attraction 9 P. M. — PAT O'BRIEN, Beverly Roberts "CHINA CLIPPER"
ADMIRAL — 3940 LAWRENCE. Op. 1:30 — Fredric March, Katharine Hepburn, 'MARY OF SCOTLAND'
PORTAGE — 4050 Milwaukee. Op. 1:30 — Mirrophonic Sound — FREDRIC MARCH—"ROAD TO GLORY"
DRAKE — 3548 MONTROSE—Open 1:30 — Dinnerplate Free to Ladies — Fredric March—"ROAD TO GLORY"
METRO — 3308 LAWRENCE — GARY COOPER, Frances Dee—"IF I HAD A MILLION"
AVON — 3327 Fullerton — ROBERT TAYLOR, IRENE DUNNE "MAGNIFICENT OBSESSION"
IRVING — Crawford and Irving — ROBERT ARMSTRONG, SALLY EILERS—"WITHOUT ORDERS"

NORTH

JULIAN — 918 Belmont—MAT. DAILY — All Swedish Comedy Film — EDWARD PERSSON — VARAN POJKE ("OUR BOY") ADULTS ONLY
SHERIDAN — Sheridan Nr. Irving — FREDRIC MARCH, OLIVIA DeHAVILLAND "ANTHONY ADVERSE"
VOGUE — B'dway & Grace—PAT O'BRIEN "CHINA CLIPPER"
MODE — 3912 Sheridan — Myrna LOY, Warner BAXTER "TO MARY—WITH LOVE"
400 — 6746 Sheridan—REVIVAL WEEK — ROBERT TAYLOR, IRENE DUNNE "MAGNIFICENT OBSESSION"
DEVON (6225 B'dway), No. CENTER (Lincoln & Irving), BUCK'M (3319 N. Clark) — WILLIAM POWELL, CAROLE LOMBARD "MY MAN GODFREY"
BIOGRAPH — 2433 Lincoln—Warner BAXTER, Fredric MARCH, LIONEL BARRYMORE, "ROAD TO GLORY"
DAVIS — 4614 Lincoln—OPENS 11:30 A. M. — BETTE DAVIS, Warren William "SATAN MET A LADY"
VIC — Sheffield and Belmont—OPENS 11:30 A. M. — STUART ERWIN, Florence Rice "WOMEN ARE TROUBLE"
ARGMORE — Argyle and Kenmore — KATHARINE HEPBURN, FREDRIC MARCH, "MARY OF SCOTLAND"
ROSEWOOD — 1823 MONTROSE — Mat. Daily—Op. 1:30 P. M. — 2 FEATURES—A 3 HOUR PROGRAM! Katharine HEPBURN—Fredric MARCH "MARY OF SCOTLAND" — CHARLES STARRETT in PETER B. KYNE'S Mounted Police Drama! "SECRET PATROL" — ABE LYMAN & BAND—Color Cartoon—News
DEARBORN — 40 W. Division St — Doors Open 6 P. M. — Lynne FONTANNE—Alfred LUNT "THE GUARDSMAN"
LINCOLN — 3164 Lincoln nr. Belmont — Mat Price 1-6:30 P M — Katharine Hepburn—Fredric March "MARY OF SCOTLAND"
BRYN MAWR — 1125 Bryn Mawr at "L" — Long. 8074, Op. 1 P. M — Big Hol. Show—Bette Davis—"Satan Met a Lady" — Also Bob (Bazooka) Burns, "Roof Tops of Manhattan"
CINEMA — JOHN BARRYMORE, CAROLE LOMBARD — Ben Hecht's "20TH CENTURY"
DE LUXE — 1141 WILSON — Lionel Barrymore, Fredric March, Warner Baxter "ROAD TO GLORY"
CALO — 5400 N CLARK ST. — FRANCES DRAKE, Sir Guy Standing—"I'D GIVE MY LIFE"
WINDSOR — 1225 N. Clark—Open 1:30 — ROBERT ARMSTRONG, SALLY EILERS—"WITHOUT ORDERS"
RIDGE — Devon Ave at Clark — Mat. Daily—Drs. Op. 1:30 P. M. — Sally Eilers, Robt. Armstrong—"Without Orders"
LAKE SHORE — 3175 BROADWAY — JUNE TRAVIS, CRAIG REYNOLDS—"JAILBREAK"
BUGG — Dolores Costello Barrymore, Freddie Bartholomew "LITTLE LORD FAUNTLEROY"
GOLD COAST 15c — CLARK & NORTH — NORMA SHEARER—"SMILIN' THRU"
PLAZA — 308 W NORTH AVE. — Matinee Daily—Walter Pidgeon, Mary Ellis—"FATAL LADY"

NORTH

BALABAN & KATZ WONDER THEATERS

LAST DAY — Mat. 1:30-6:30—ADULTS ONLY! 2 GRAND FEATURES "Give Me Your Heart" & "Sing, Baby, Sing" — UPTOWN — Broadway at Lawrence — 2 FEATURE PICTURES TOMORROW! JANET GAYNOR, LORETTA YOUNG, CONSTANCE BENNETT "Ladies in Love" SIMONE SIMON plus ROSALIND RUSSELL, JOHN BOLES, The Pulitzer Prize Play "CRAIG'S WIFE" Billie Burke

GRANADA — Sheridan-Devon. Last Day — Also "March of Time" — FRED ASTAIRE, Ginger ROGERS "SWING TIME" — Tomorrow—Open 12 Noon — Joan Crawford, Robert Taylor "Gorgeous Hussy"
RIVIERA — B'dway-Lawrence. Last Day — Also "MARCH of TIME" — FRED ASTAIRE, Ginger ROGERS "SWING TIME" — Tomorrow: ROBT. MONTGOMERY "PICCADILLY JIM"
CENTURY — Clark-Diversey. Op. 1:30 — Simone Simon 'Girls' Dormitory' — Tomorrow: Astaire-Rogers, "Swing Time"
NORTOWN — Western-Devon. Op. 1:30 — Fred MacMurray 'Texas Rangers'
NORSHORE (Howard-Clark), PANTHEON (Sheridan-Wilson) — PAT O'BRIEN & Thrill Cast "CHINA CLIPPER"
BELMONT — Lincoln-Ashland. Op. 1:30 — WILLIAM POWELL, Carole Lombard, "MY MAN GODFREY"
LAKESIDE (4728 Sheridan), COVENT (2653 N. Clark) — BETTE DAVIS, Warren William "SATAN MET A LADY"

HOWARD — HOWARD ST. "L" — Free Parking. Op. 1:30 P.M. — RETURN SHOWING — Jeanette MacDonald—Nelson Eddy "NAUGHTY MARIETTA" — STARTING SUNDAY — NEW DEAL—EVERYBODY WELCOME — FOR INFORMATION Call Rogers Park 0808—Sheldrake 8834

ADELPHI — 7074 N. CLARK ST. — ROGERS PARK 1039 — Barg. Mat. 2-6:30 P. M. — MARC CONNELLY'S "GREEN PASTURES" — Hear This Great Drama Over Our "MIRROPHONIC SOUND" — Extra—Robert Benchley, "How to Train a Dog"

• SUBURBAN •

FOREST PARK — FOREST — MADISON at DES PLAINES — Humphrey BOGART—Beverly ROBERTS "TWO AGAINST THE WORLD"
MAYWOOD — LIDO — MATINEE DAILY — JANE WITHERS, RALPH MORGAN—JANE DAREWELL "LITTLE MISS NOBODY"
BERWYN — NEW RITZ — 6343 W. ROOSEVELT — Mat. Daily—Drs. Op. 1:30 P. M. — Bette Davis, Warren William—"Satan Met a Lady" — Hot Ovenware with Each 25c Ticket
B&K BERWYN — RIDGELAND & CERMAK — Open 1:30—Jean Parker, Fred MacMurray in "TEXAS RANGERS"
HINSDALE — HINSDALE 20c — WHY PAY MORE? Henry Fonda, Rochelle Hudson "WAY DOWN EAST" at 7:35—9:40 — Money Refunded to NEW Patrons Not Satisfied
LA GRANGE — B&K LA GRANGE — Hearing Aids—Op. 1:30 — Beverly Roberts with PAT O'BRIEN in "CHINA CLIPPER"

AUSTIN — IRIS — 5743 CHICAGO AVE. — Jeanette MacDONALD—Nelson EDDY "NAUGHTY MARIETTA"
SYMPHONY — 4937 W. Chicago Ave. — MATINEE TODAY! Open at 1:30—Bargain Matinee to 5 P. M. — Robert Armstrong in "WITHOUT ORDERS"
AUSTIN — 5619 Madison—Fredric March, Norma Shearer, Chas. Laughton "BARRETTS OF WIMPOLE ST."
PARK — 5960 W. LAKE ST. — George Raft, Dolores C. Barrymore—"Yours for the Asking"
OAK PARK — LAKE — Lake Near Marion—By Request — JEANETTE MacDONALD, RAMON NOVARRO—"CAT AND THE FIDDLE"
LAMAR — Marion at Lake St. "L" — PAT O'BRIEN, Beverly Roberts, Humphrey Bogart—"CHINA CLIPPER"
SOUTHERN — 828 S. Oak Park — WARNER BAXTER, MYRNA LOY—"TO MARY—WITH LOVE"
WHEATON — PARAMOUNT — PAT O'BRIEN, BEVERLY ROBERTS "CHINA CLIPPER"

NO MAN'S LAND — TEATRO DEL LAGO — Fredric March—Warner Baxter, LIONEL BARRYMORE "ROAD TO GLORY"
WILMETTE — WILMETTE — WARNER BAXTER—MYRNA LOY "TO MARY—WITH LOVE"
EVANSTON — VALENCIA — Open 1:30—Mat. Pr. to 6:30 — Last Times Today! Katharine Hepburn — Fredric March "MARY OF SCOTLAND"
B&K VARSITY — Mat. Price 1:30-6:30 — WARNER OLAND "CHARLIE CHAN AT THE RACE TRACK" Also CHARLIE CHASE "Bank Nite" Comedy
PARK RIDGE — PICKWICK — Open 6 P. M.—Free Parking — WARREN WILLIAM, BETTE DAVIS—"SATAN MET A LADY" — Bob "Bazooka" Burns in "Roof Tops of Manhattan"
CICERO — TOWN — Roosevelt Near Austin — WARNER BAXTER, MYRNA LOY—"TO MARY—WITH LOVE"

Another Party for Debutantes Is Announced

Miss Anne Jay Bryant to Be Special Guest.

[Continued from page 21, column 1.]

opening performance on the 21st. Mrs. Kittleman has invited her daughter's fourth grade classmates at the Girls' Latin school, and after the show they will all have luncheon at the University club.

Mrs. Albert F. Madlener Jr. is giving a party for her daughter, Nancy, on the 21st, and Mrs. Robert McKenna's little girl, Babby, will go with a group of young friends. Babby will have a difficult time recognizing her mother at the theater, for Mrs. McKenna is taking the part of Judge Thatcher.

Others entertaining children at the opening are Mrs. D. Mark Cummings, who will take her grandchildren, children of Mr. and Mrs. Dexter Cummings; Mrs. James E. Bennett, whose younger girls are the right age to enjoy the play, and Mrs. Phelps Kelley, who will bring several young friends in from the country.

Many to Attend Grid Games in East.

Eastern football games and local debutante parties are providing strong temptation for the hard working leaguers to desert their work for play occasionally. Miss Veronese Beatty, head of the league's arts and interests department, is leaving tomorrow to attend the Yale-Princeton game at Princeton, but Miss Virginia Melody, who was invited to accompany Miss Beatty, could not accept for she is the theater's business manager.

Mr. and Mrs. Donald R. McLennan and Miss Katherine McLennan will spend the coming two week-ends in the east. They are going especially to see the Yale-Princeton game Saturday, and the Yale-Harvard game at New Haven on Nov. 21.

Many other Chicagoans will be eastward bound tomorrow. The junior W. Irving Osbornes are going to Princeton for the game, and so are Mr. and Mrs. Donald Defrees. Mr. and Mrs. Defrees will continue to New Haven the following week-end. Their daughter, Miss Jean Defrees, who is a sophomore at Smith college, will not be with them in Princeton, for she is going to Dartmouth for a houseparty.

Most of the members of Chicago's younger set who will be in Princeton Saturday will be found late in the afternoon at a party Jere Patterson is giving for his sister, Miss Julia Patterson, and their cousin, Miss Marjorie Moore, who will be there for the game. The Charles S. Garlands are in Philadelphia now, so it will be only a step for them to attend the game. Mr. Garland is returning on Monday, but Mrs. Garland will not be at home until the end of next week.

The junior William B. McIlvaines are in New York now, and since he is a Princeton graduate, it is likely that they will be found in the grandstands Saturday. Mrs. McIlvaine has been riding in the Madison Square Gardens horse show.

Pinckard-Ball Nuptials Dec. 10.

Dec. 10 has been set as the date for the marriage of Miss Cherry Pinckard, daughter of Mr. and Mrs. George Pinckard of London, to Peter Ball, son of Dr. and Mrs. Otho F. Ball of Chicago. The wedding will take place in New York, where young Mr. Ball is living this winter, at St. Bartholomew's church. Mr. and Mrs. Pinckard and Miss Cherry landed yesterday on the Aquitania and are stopping at the Park Lane hotel in New York.

Lady Elizabeth Townsend, who will come over later, will be the maid of honor.

The John B. Morses left last night for a fortnight's visit with their brother-in-law and sister, the Lent Hookers, in San Mateo, Cal. Little Peter Morse is staying with his paternal grandmother, Mrs. George A. Richardson, while his mother and father are away.

Mrs. Richardson will go to California early in January to visit her daughter, the former Nancy Morse, and then when she returns near the end of that month she and Mr. Richardson will take a trip to Guatemala.

Mrs. Wallace F. Kirk to Return Next Week.

Mrs. Wallace F. Kirk and her son, Samuel A. Culbertson II., will arrive on the 19th from California to join Mr. Kirk at the Drake hotel. Miss Vesta Culbertson, who went east early in the autumn, will join Mr. Kirk several days earlier. She is to be a debutante next season.

Mr. and Mrs. Addison Stillwell, who have been at the Drake hotel for a brief stay after spending the fall at White Sulphur Springs, are leaving tomorrow to be in New York for several weeks. They plan to go to California in January. Mr. Stillwell's daughter, Miss May Stillwell, who is in London with her uncle, Wellesley H. Stillwell, is expected to return to Chicago in a month or two.

Mr. and Mrs. John B. Erskine arrived in Chicago last night. Mrs. Erskine is the former Miss Edith Henderson of the West Indies. They are staying with his parents, Mr. and Mrs. Albert DeWolfe Erskine, until they find an apartment.

Mr. and Mrs. Stanley Zaring left Monday night for Coconut Grove, Fla., to be away until April 1. They will occupy a house which Mrs. Zaring has not seen, except in blue prints. However, Mrs. Zaring does know Coconut Grove, which is about ten miles south of Miami, and she and Mr. Zaring expect to become annual winter residents in the community.

The names of sixty-eight Winnetka women are listed as assisting at a sale of goods from the Eli Bates shop from 10 until 6 o'clock today at the home of Mrs. Morris K. Wilson at 429 Sheridan road, Winnetka. Their help will be needed, too, for the sale held at the home of Mrs. William H. Mitchell in Lake Forest last week was astonishingly successful, and the Winnetka board of Eli Bates hopes to equal it. The Lake Foresters sold a third more goods than last year. Mrs. Donald F. McPherson, Mrs. William B. Hale, Mrs. Ernest S. Ballard, Mrs. Henry A. Gardner and Mrs. James L. Houghteling will entertain at luncheon today and take their guests on to Mrs. Wilson's to do some early Christmas shopping.

Billy STEARNS' GAY 90s 1022 RUSH ST. Follow the Crowd See FLO WHITMAN and Her FOLIES BERGERE REVUE. All GIRLS Henri Keates Orchestra 4 Shows Nightly

Schoolgirls Will Like This

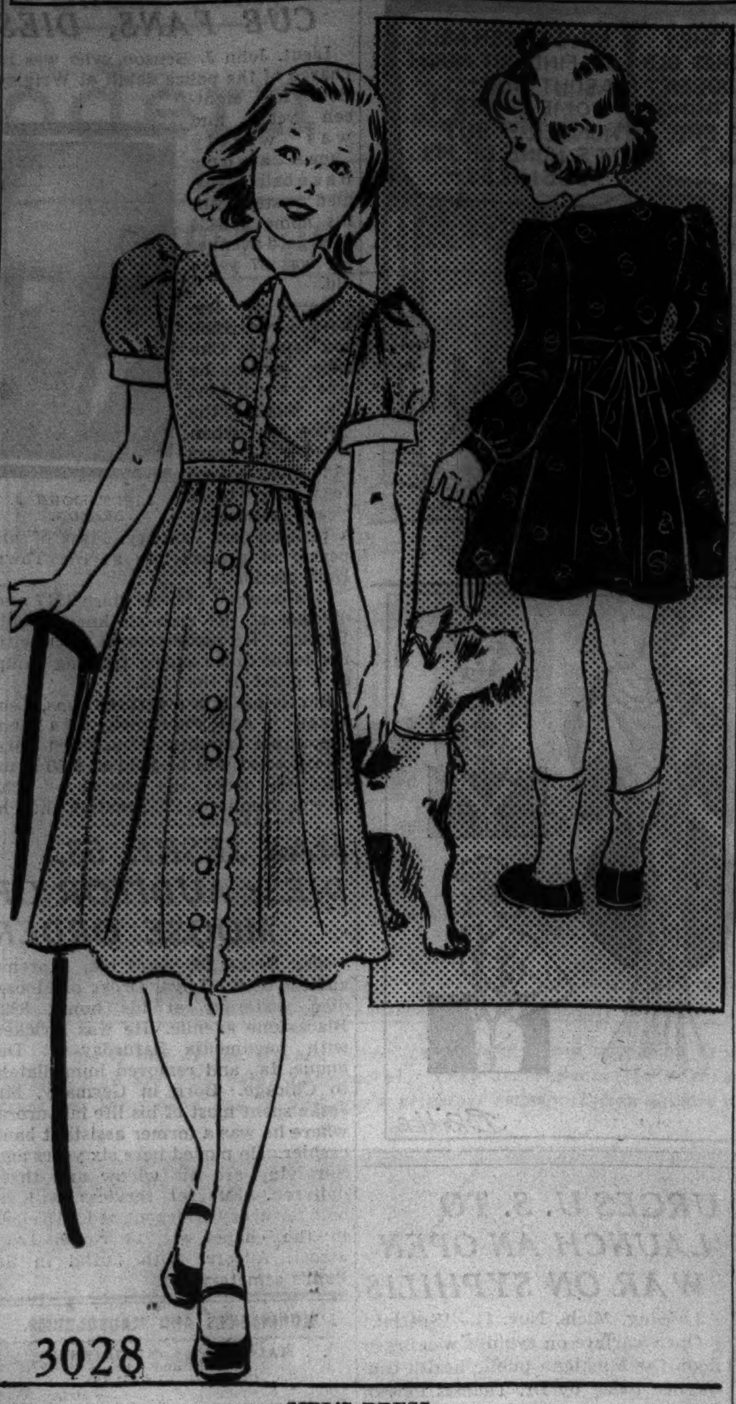

GIRL'S DRESS.

Any schoolgirl from 6 to 14 will love this little dress because it is feminine, dressy, and in the spirit of the adult fashions of the present time. Moreover, it is a model decidedly flattering to the rather awkward silhouettes of subdebs. This dress features a semi-fitted bodice into which is generously shirred the full and flowing skirt. Buttons and a scalloped binding enhance the entire length of the frock. A brief and tailored collar in contrasting fabric and color is dainty at the neckline and is matched by narrow cuffs on the puffed sleeves. The narrow belt ties in a full bow at the back.

This simple-to-sew frock was created, in the original, in navy blue jersey with bright red trimming and buttons. Chambray-finished cotton in spruce green with white piqué trimming also is pretty. Challis prints, a gay chintz in the Tyrolean manner, and pindot percale are other suggestions certain to be attractive on juniors.

Style No. 3028 is designed for sizes 6, 8, 10, 12, and 14 years. Size 8 requires 1⅞ yards of 39 inch material, with ½ yard of 35 inch contrasting.

Order Blank for Clotilde Pattern

CLOTILDE PATTERN

CHICAGO TRIBUNE, P. O. BOX 537, Grand Central Station, NEW YORK CITY.

Inclosed find $............ Please send me the Clotilde Pattern listed below:

Pattern No. 3028. Size..........

Write plainly, giving size and number of pattern desired. Include 10 cents in stamps or coin [coin preferred; wrap it carefully] for each pattern.

Name ....

No. and street ....

City ....

State ....

Fashions at your fingertips! With emphasis on current trends in styling, the new modes presented in the fall and winter edition of the Chicago Tribune Book of Clotilde Fashions offer you a complete wardrobe which you can create yourself. The booklet, just off the press, is 15 cents, or 10 cents when ordered with a pattern. Address Chicago Tribune, P. O. Box 537, Grand Central Station, NEW YORK CITY; or call at one of the Tribune Public Service offices, 1 South Dearborn street and Tribune Tower.

OCEAN SHIP MOVEMENTS.

Arrived.	At.	From.
Excalibur	New York	Marseille
Scanpenn	Stockholm	New York
Hermanteh	Sydn'y N.S.W.	Vancouver
Gen. Pershing	Shanghai	Portland
Imper. Monarch	Shanghai	Portland
Unicoi	Hongkong	Los Angeles
Sailed.	**From.**	**For.**
Saturnia	Gibraltar	New York
Gripsholm	Gothenburg	New York
Pres. Roosevelt	Hamburg	New York
Queen Mary	Cherbourg	New York
Lafayette	Havre	New York
City Nwpt. News	Southampton	Baltimore
Normandie	New York	Havre
Aquitania	New York	Southampton
Hiye Maru	Kobe	Vancouver
Shynten Maru	Kobe	Los Angeles
Anna Maersk	Kobe	Los Angeles
General Lee	Kobe	San Francisco

Morgan Will Give Party to Introduce Two Granddaughters

Glen Cove, N. Y., Nov. 11.—[Special.]—Miss Virvinia Morgan Pennoyer, daughter of Mr. and Mrs. Paul G. Pennoyer of Locust Valley and New York, and Miss Jane N. Nichols of Cold Spring Harbor and New York, will be introduced to society formally at a party to be given by their grandfather, J. P. Morgan, during the Christmas holidays, it was learned here today.

The party will be similar to the one Mr. Morgan gave during the Christmas season two years ago at his New York home, 231 Madison avenue, for his eldest granddaughter, Miss Louise Converse Morgan, daughter of Mr. and Mrs. Junius S. Morgan of this place and New York.

Mr. Morgan, who is now in England, is expected to arrive at his home here in time for Thanksgiving.

* *

Conductor Stock Is 64; Greeted by Orchestra

Strains of "Happy Birthday to You" greeted Dr. Frederick Stock as he walked onto the platform at Orchestra hall yesterday for a rehearsal of the Chicago Symphony orchestra. The occasion was Dr. Stock's 64th birthday and his 32d year as head of the symphony.

SKIN DOCTORS PRAISE OATMEAL!

● Where skin blemishes like blackheads, coarse pores, oiliness, red blotches are due to improper cleansing, wonderful results can be obtained with regular use of LAVENA, the 2-minute oatmeal skin-cleanser. If it doesn't perform or your money back. For years skin-doctors have been advising the use of oatmeal, and LAVENA is compounded with purest oatmeal. At all cosmetic counters in 40c and 75c sizes. 10c size at 10c stores.

LAVENA The 2-minute Oatmeal Skin Cleanser SOLD ON ABSOLUTE MONEY-BACK GUARANTEE

TODAY'S RADIO BROADCASTS

[CHICAGO DAYLIGHT SAVING TIME.]

ON SHORT WAVES.

ROME—6 p. m.—News in English. 2RO, 31.1 m., 9.63 meg.

BERLIN—6:15 p. m.—Homeland melodies from the Black Forest. DJD, 25.4 m., 11.77 meg.

PARIS—7:15 p. m.—Musical program. TPA-4, 25.6 m., 11.72 meg.

LONDON—7:20 p. m.—"Tommy Tune's Tours." GSP, 19.6 m., 15.31 meg.; GSD, 25.5 m., 11.75 meg.; GSC, 31.3 m., 9.58 meg.

LONDON—9:35 p. m.—"A Scottish Notebook." GSD, 25.5 m., 11.75 meg.; GSC, 31.3 m., 9.58 meg.

CHICAGO WAVE LENGTHS.

W-G-N—720	WENR—870	WJJD—1130
WIND—560	WLS—870	WSBC—1210
WMAQ—670	WCFL—970	WGES—1360
WBBM—770	WMBI—1080	WHFC—1420

A. M.

7:00—W-G-N—Good Morning program.
WMAQ—Suburban hour.
WBBM—Musical Clock.
WCFL—Breakfast Parade.
WJJD—Family Bible league.

7:15—WCFL—Ballads of Breakfast Table.
WLS—Uncle Doody and Hilltoppers.

7:30—W-G-N—The Golden Hour.
WAAF—Breakfast Express.
WLS—Patsy and Prairie Ramblers.

7:45—WLS—Pat Buttram's Radio School.
WJJD—Dude Marlin.

8:00—WMAQ—Fashion Horoscope.
WLS—Jolly Joe.
WIND—Lane's Mountaineer Fiddlers.
WCFL—Musical Reporter.

8:15—WLS—Lulu Belle and Scotty.
WIND—Morning Dance.

8:30—W-G-N—Good Morning.

8:45—WLS—Morning devotions.

9:00—W-G-N—Morning Matinee [MBS].
WAAF—The Answer Man.
WMAQ—Breakfast club.
WLS—Martha Crane and Helen Joyce.
WIND—Famous Dance bands.
WBBM—Greenfield Village choir.
WCFL—German program.

9:15—WBBM—One Girl in a Million.

9:30—WBBM—Helen and the Three Notes.
WAAF—Happiness Time.

9:45—W-G-N—Len Salvo, organist.
WLS—Hilltoppers.
WMAQ—Morning greetings.
WBBM—Truman Bradley.
WIND—The Bandbox.

10:00—W-G-N—Cookery Question Box.
WMAQ—Mrs. Wiggs.
WBBM—Betty and Bob.
WCFL—Melody Echoes.
WLS—Monticello Party Line.

10:15—W-G-N—Bachelor's Children.
WLS—Five Star Jones.
WMAQ—John's Other Wife.
WBBM—Modern Cinderella.
WCFL—Viennese Sextet.

10:30—W-G-N—Get Thin to Music.
WMAQ—Just Plain Bill.
WAAF—Music in the Air.
WCFL—Morning Musical.
WBBM—J. K. Watkins, Betty Crocker.
WJJD—Women's Exchange program.
WLS—Pepper Young's Family.

10:45—WLS—Prairie Ramblers and Pasty.
WBBM—Hymns of All Churches.
WAAF—Foolish Questions.
WMAQ—Today's Children.

Today's Features

ON W-G-N.

REESE TAYLOR.

Excerpts from Bizet's "Pearl Fishers" and themes from Rudolf Friml will be features of the W-G-N Musical revue under Henry Weber at 9:30 o'clock tonight. Soloists will be Kathryn Witwer, William Miller, and Mark Love.

Guy Lombardo will present a half hour program starting at 8:30 p. m. From 10:15 p. m. to 1:30 a. m. there will be dance music by Freddy Martin, Kay Kyser, Dick Jurgens, Al Kavelin, Benny Goodman, Louis Prima and Ted Fio-Rito.

Other features:

9 a. m.—Morning Matinée with Ann Andrews, Clay Clement, and Phillips Reed of "Reflected Glory," and Tommy Dorsey's orchestra.

10:15—Bachelor's Children. MBS.

Noon—Wife vs. Secretary, with Reese Taylor as Van Sanford.

1:30 p. m.—Love Song. MBS.

4:15—Life of Mary Sothern. MBS.

7:30—Tom, Dick, and Harry.

8—Diamond City News.

ON OTHER STATIONS.

1:30 p. m.—WCFL—Opening of San Francisco-Oakland bridge.

4—WMAQ—Style show with Charles Le Maire and Eddy Duchin.

8—WBBM—Kate Smith's Bandwagon with Coach Jim Crowley and Honeyboy and Sassafras.

8—WMAQ—Rudy Vallee's Varieties: Henry Hull, Milli Monti, Dr. Wolfgang von Hagen, and Charles Withers.

8:30—WENR—Rochester Philharmonic orchestra, with José Iturbi.

9—WBBM—Maj. Bowes.

9—WMAQ—Show Boat, with Lanny Ross and Helen Jepson.

9:15—WENR—Chicago NBC Page Boys' revue.

9:30—WENR—America's Town Meeting: Forum on Divorce and Marriage Laws.

10—WBBM—Then and Now: Jane Froman, contralto, and Grantland Rice, guests.

10—WMAQ—Bing Crosby's revue: Grete Stueckgold, Edmund Lowe, Helen Vinson, and Bob Burns.

11:00—W-G-N—Lawrence Salerno and piano.
WLS—Julian Bentley.
WIND—Information Bureau.
WJJD—Bureau of missing persons.
WCFL—Neighbor Nell.
WMAQ—David Harum.
WBBM—Mary Lee Taylor.

11:15—W-G-N—"We Are Four."
WBBM—Quality Twins.
WLS—Home, Sweet Home.
WAAF—Hawaiian Echoes.
WMAQ—Backstage Wife.
WJJD—Criminal Court interview.

11:30—W-G-N—Bob Elson on State Street.
WCFL—Honeymooners.
WBBM—The Big Sister.
WAAF—Myrna Dee Sergent.
WIND—Harry Zimmerman, organist.
WJJD—Judge Graber's court.
WLS—Vic and Sade.

11:45—W-G-N—Len Salvo, organist.
WBBM—Homemakers' Exchange.
WLS—The Gospel Singer.
WAAF—Hollywood Brevities.

Noon—W-G-N—Wife vs. Secretary.
WLS—Red Foley and Lily May.
WCFL—Honeyboy and Sassafras.
WAAF—The Symphonic hour.
WBBM—The Gumps.
WMAQ—Girl Alone.

P. M.

12:15—W-G-N—Melody Time.
WMAQ—The Story of Mary Marlin.
WCFL—Noonday concert.
WLS—Old Music Chest.
WJJD—Loop noonday service.
WBBM—Quarter Hour of Romance.

12:30—W-G-N—Markets; Midday Services, Prof. Charles H. Lyttle, department of history, Meadville Theological seminary, Chicago.
WBBM—Romance of Helen Trent.
WMAQ—Farm and Home hour.
WIND—Let's Dance.

12:45—WBBM—Rich Man's Darling.
WCFL—"For Women Only."
WLS—Dinnerbell program.

1:00—W-G-N—Palmer House Concert orchestra [MBS].
WAAF—Hoosier Philosopher.
WCFL—Marguerite Padula, songs.
WBBM—Man on the Street.
WJJD—Midday Roundup.
WIND—Sketches in Melody.

1:15—W-G-N—Way Down East.
WJJD—Live stock market.
WCFL—Hollywood Hi-Hatters.
WBBM—Gossip club.

1:30—W-G-N—"Love Song" [MBS].
WAAF—Man on the Street.
WLS—Jim Poole.
WMAQ—Dan Harding's Wife.
WBBM—Kitty Keene, Inc.
WIND—Italian hour.
WCFL—Opening of San Francisco-Oakland, Cal., bridge.

1:45—W-G-N—Palmer House Concert orch.
WMAQ—Happy Jack Turner.
WBBM—Broadcast Rhymsters.
WLS—Musical Almanac.

2:00—W-G-N—June Baker, Home Management.
WBBM—Doris Kerr.
WLS—Closing grain markets.
WAAF—Red Hot and Low Down.
WMAQ—Walter Logan's musical.
WJJD—Ben Kanter, pianist.

2:15—W-G-N—Melody Time.
WBBM—American School of the Air.
WLS—Homemakers' hour.

2:30—W-G-N—Painted Dreams.
WJJD—Music of the Masters.
WMAQ—Tuneful Topics.
WIND—Torrid Tunes.
WCFL—Federation of Women's Clubs.

2:45—W-G-N—Your Friendly Neibhor, with Alexander McQueen.
WBBM—Charles and Neumiller.
WMAQ—Martha Holmes.
WIND—Music and Banter.
WCFL—Music Guild.

3:00—W-G-N—Molly of the Movies.
WJJD—Movie Reporter.
WIND—Echoes of the Classics.
WMAQ—Pepper Young's Family.
WENR—Musical Review.
WBBM—Meet the Missus.

3:15—W-G-N—Len Salvo, organist.
WBBM—Barnyard Frolics.
WENR—Ma Perkins.
WMAQ—King's Jesters.

3:30—W-G-N—Good Health and Training.
WMAQ—Vic and Sade.
WMBI—Sacred Music.
WCFL—Eddy Hanson, organist.
WENR—New York auto show.
WAAF—Lutheran program.

3:45—W-G-N—Rhythm Ramblers.
WAAF—Songs of the Islands.
WENR—Book Fair.
WMAQ—The O'Neils.
WIND—Doc Sunshine.
WJJD—Happy Harmonies.

4:00—W-G-N—Sally Jo Nelson and Piano.
WMAQ—Style show.
WJJD—Supper Time Frolic.
WIND—Continental orchestra.
WCFL—Afternoon musical.
WAAF—Jimmie Kozak, pianist.
WENR—Light Opera company.

4:15—W-G-N—Life of Mary Sothern [MBS].
WBBM—Milton Charles, pianist.
WAAF—Auto show talk.

4:30—W-G-N—Afternoon Serenade.
WBBM—Al Trace's orchestra.
WMAQ—Six Day Bike Races.
WAAF—Sport Shorts.

4:45—W-G-N—Margery Graham, books.
WMAQ—Answer Me This.
WBBM—American Dental association.
WAAF—Duke and the Uke.
WIND—Junior Police Patrol.
WCFL—Toilers' Quartet.

5:00—W-G-N—Armchair Melodies.
WBBM—Salvation Army band.
WMAQ—While the City Sleeps.
WJJD—Polish program.
WAAF—Siesta.
WCFL—Tea Time.
WENR—Noble Cain.
WIND—Uncle Harry's ABC club.

5:15—W-G-N—The Wisecrackers.
WBBM—National Education association.
WMAQ—Tom Mix.
WIND—Cumberland Ridge Runners.
WCFL—Florence George.
WAAF—Eventide Echoes.

5:30—W-G-N—Singing Lady.
WMAQ—Jack Armstrong.
WENR—Dol Olman and Glass Hatters.

5:45—W-G-N—Little Orphan Annie.
WBBM—Davey Adams.
WMAQ—Encore Musical.
WIND—German hour.
WCFL—Donald McGibeny.
WENR—Flying Time.

6:00—W-G-N—Palmer House Concert orchestra.
WENR—James Wilkinson, baritone.
WBBM—Sports Review.
WJJD—Suppertime Frolic.
WCFL—Grace Wilson, contralto.
WMAQ—Malcolm Claire.

6:15—W-G-N—Chuck Wagon Time.
WMAQ—Tommy Mills.
WBBM—News of Youth.

6:30—WCFL—Songs in the Spotlight.
WMAQ—Ruth Lyon, soprano.
WENR—Xavier Cugat's orchestra.
WBBM—Football Roundup.

6:45—W-G-N—Bob Elson's sports review.
WIND—Roller Skate Derby.
WMAQ—Chicago Auto Show.
WBBM—Football Roundup.

7:00—W-G-N—Little Jack Little's orchestra [MBS].
WLS—Easy Aces.
WBBM—Bob McGrew's orchestra.
WEDC—Italian hour.
WJJD—Dude Martin.
WCFL—Don Norman.
WIND—Lithuanian program.
WMAQ—Amos 'n' Andy.

7:15—WLS—Government and Your Money.
WBBM—Musical Moments, Rubinoff.
WCFL—Kelly's orchestra.
WMAQ—The Voice of Experience.

7:30—W-G-N—Tom, Dick, and Harry.
WLS—Lum and Abner.
WMAQ—Music You Love.
WBBM—Charioteers.

7:45—W-G-N—Pleasant Valley Frolics.
WLS—Junior Broadcasters.
WBBM—Boake Carter.
WMAQ—Landt trio; Welcome Lewis.
WCFL—Piano recital.

8:00—W-G-N—"Diamond City News."
WLS—American Education Week program.
WMAQ—Rudy Vallee's Variety hour.
WCFL—Herr Louie and the Weasel.
WBBM—Kate Smith.

8:15—W-G-N—Louis Prima's orchestra.
WCFL—Lyman Gurney.

8:30—W-G-N—Guy Lombardo's orch. [MBS].
WENR—Rochester Philharmonic orch.
WIND—Trafic court.

9:00—W-G-N—Gabriel Heatter, commentator.
WBBM—Maj. Bowes' Amateur hour.
WMAQ—Show Boat.

9:15—W-G-N—"Tomorrow's Tribune."
WENR—Page Boys' revue.

9:22—W-G-N—Quin Ryan's Sport Shots.

9:30—W-G-N—Musical Revue.
WIND—Sketches in Melody.
WENR—America's town meeting.

9:45—WIND—Sports Review—Russ Hodges.

10:00—WBBM—Then and Now.
WMAQ—Music Hall.
WEDC—Polish hour.

10:15—W-G-N—Freddy Martin's orchestra.

10:30—W-G-N—Kay Kyser's orchestra [MBS].
WIND—Roumanian National Program.
WBBM—March of Time.
WENR—N. Y. Page Boys' Revue.
WCFL—The Pathfinder.

10:45—WCFL—WPA Mundy Jubilee Singers.

11:00—W-G-N—Dick Jurgens' orchestra.
WBBM—Carley and Leibert.
WMAQ—Squire Sterling.
WCFL—Clem McCarthy.
WIND—Let's Dance.

11:15—WENR—Six Day Bicycle Races.
WIND—In the Crime Light.
WBBM—Roger Pryor's orchestra.
WCFL—Henry Busse's orchestra.
WMAQ—Sherlock Holmes.

11:30—W-G-N—Al Kavelin's orch. [MBS].
WBBM—George Olsen's orchestra.
WCFL—Irving Margraff's orchestra.
WENR—Glen Gray's orchestra.

11:45—WIND—Midnight Serenade.
WMAQ—Xavier Cugat's orchestra.

Midnight—W-G-N—Benny Goodman's orch. [MBS].
WBBM—Ozzie Nelson's orchestra.
WMAQ—Count Basie's orchestra.
WENR—Phil Levant's orchestra.
WIND—The Nile Watch.

A. M.

12:30—W-G-N—Louis Prima's orch. [MBS].
WMAQ—Stanley Norris' orchestra.
WENR—Jesse Crawford, organist.
WBBM—Phil Harris' orchestra.

12:45—WENR—Louis Panico's orchestra.

1:00—W-G-N—Ted Fio-Rito's orch. [MBS].

News of the Radio Stations

BY LARRY WOLTERS.

Dr. Dafoe was scheduled to broadcast his Columbia program from local studios yesterday so we dropped over to have a look at the proceedings. Just before going on the air the famous physician peeled off his coat, ran his hand through his unruly hair, and therewith made himself ready for broadcasting. Even after the program was on the air—the New York portion with a lullaby and the commercial plug for the sponsor—Dr. Dafoe went blithely on chatting in the studio.

Finally, it came his time and to his credit be it recorded he never once said Dionne or quintuplet throughout his whole Armistice day talk. He is no Roosevelt as a radio speaker but his plain and simple speech is quite suited for what he had to say yesterday morning at 11:

"I sincerely pray that neither your child, nor mine—nor any other youngster now growing up—will have to be sacrificed on the altar of another war . . . We can love our own country without hating other countries. . . . The parents of the world must check national fear. It is fear that is pushing us all toward the next world war."

The musical-dramatic variety show, "Listen to This," returned Wednesday evening to W-G-N-Mutual in bigger and better form. An added feature this year is the dramatization of lies of the famous Burlington, Wis., Liars' club. O. C. Hewlett, president of the club, was on hand to tell about its origin. Seems to us the Burlington lies lose their effectiveness when dramatized. After all they are stories, not plays, and should be presented as such. A narrator of the late Chic Sale's type in a cracker barrel setting with a prompting question now and then by a stooge could handle these yarns more convincingly and naturally.

"Poetic Melodies," Phil Wrigley's new show, is the old Downey-Wons-Renard quarter-hour in new clothing. Jack Fulton Jr. takes the high tenor rôle; Franklyn Maccormack reads the verse instead of Tony Wons and Billy Mills provides the music.

The glamorous Jane Froman, who went practically unnoticed on the airlanes when she first worked here five years ago, returned yesterday and for a matter of a thousand dollars or so will sing a couple of songs on the "Then and Now" program at 10 tonight over CBS. Since leaving here Miss Froman has been headlined in the Ziegfeld Follies and made a picture or two. She sings just as well as she used to!

Miss Froman will be back on the air regularly shortly after Jan. 1. Meanwhile she will make a guest appearance with Irvin S. Cobb Saturday evening, with Richard Himber Nov. 24, and on the Court of Honor program Nov. 27.

Famous Names in Milk

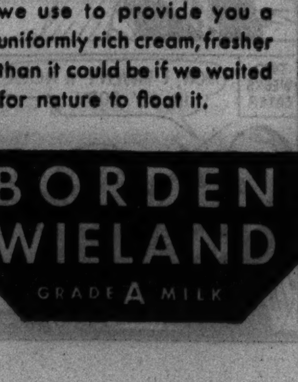

DE LAVAL

INVENTOR OF the cream separator which we use to provide you a uniformly rich cream, fresher than it could be if we waited for nature to float it.

BORDEN WIELAND GRADE A MILK

AMUSEMENTS.

CHICAGO City OPERA Co. J. F. Whitney, Pres.; P. Longone, Gen. Mgr. TOMORROW at 8 P. M.—TRIPLE BILL "GIANNI SCHICCHI"—(First time in Chicago in English)—BURKE, SHARNOVA, BENTONELLI, MIDDLETON; MORANZONI, Cond. GERSHWIN'S AMERICANS IN PARIS BALLET—(Chicago Premiere)—PAGE, STONE, SCOTT and BALLET; SAIDENBERG, Cond. "CAVALLERIA RUSTICANA"—RAISA, TOKATYAN, RIMINI; MORANZONI, Cond. SAT. MAT., Nov. 14, 2 P. M.—"JACK AND THE BEANSTALK"—(World Prof. Premiere)—MATYAS, DIANO, PORTER, MIDDLETON, LOVE; Ballet; GANZ, Cond. SAT. EVE., 8 P. M.—"MARTHA"—JEPSON, BAROVA, SCHIPA, RIMINI; MORANZONI, Cond. SUN. EVE., Nov. 15, 8 P. M.—(Special Performance)—"LA BOHEME"—DELLA CHIESA, FLETCHER, TOKATYAN, RIMINI, CEHANOVSKY, RUISI; MORANZONI, Cond. MON. EVE., Nov. 16, 8 P. M.—"LOUISE"—JEPSON, CLAESSENS, BENTONELLI, ROTHIER; BALLET; HASELMANS, Cond. PRICES 75c to $4.00 (tax exempt). Box office. Telephone Rand. 9229. CIVIC OPERA HOUSE

ERLANGER 127 N. Clark St. State 2461 LAST 5 TIMES!! SPECIAL EXTRA MATINEE TODAY 2:30—In Aid of the ACTOR'S FUND OF AMERICA All proceeds go to this charitable cause. Tickets Now on Sale at Box Office. Prices 1.10, 1.65, 2.20. The Theatre Guild Inc. Presents "END OF SUMMER" S. N. BEHRMAN'S Comedy Hit with INA CLAIRE OSGOOD PERKINS Engagement Ends This Sat. Eve., Nov. 14

GRAND OPERA HOUSE TONIGHT, 8:30 MAT. SATURDAY GOOD SEATS FOR ALL PERFORMANCES 4th Play Theatre Guild, American Theatre Society THE THEATRE GUILD, INC., PRESENTS In association with Lee Ephraim "CALL IT A DAY" GAY COMEDY BY DODIE SMITH with GLADYS COOPER PHILIP MERIVALE

POSITIVELY CLOSES SATURDAY NOV. 21 HARRIS Last 2 Weeks MATINEE SATURDAY All Seats for All Performances at Box Office MAX GORDON Presents the Comedy PRIDE & PREJUDICE Jane Austen's Great Novel DRAMATIZED BY HELEN JEROME

ORCHESTRA HALL TONIGHT at 8:15—TOMORROW at 2:15 CHICAGO SYMPHONY ORCHESTRA Guiomar NOVAES Piano Soloist FREDERICK STOCK, Conductor 'POP.' CONCERT SAT. EVE. (25c to 60c) HANS LANGE, Conducting

AMUSEMENTS.

BERTHA OTT ANNOUNCES STUDEBAKER THEATRE SUNDAY at 3:30 PIANO RECITAL MILDRED WALDMAN BLACKSTONE THEATRE SUNDAY at 3:30 Program Ancient Music—Ancient Instruments YOUNG ARTISTS GROUP of the GUENTHER SCHOOL, BERLIN SEATS AT BOX OFFICE NOW

DON COSSACK CHORUS World's Greatest RUSSIAN MALE CHORUS SUN., NOV. 22, MAT. & EVE. Mat 55c to $2.75. Eve 83c to $3.30 CIVIC OPERA HOUSE Tickets at Box Office. Franklin 9810 Direction: Harry Zelzer Concert Management 20 N. Wacker Drive. Ph. Dearborn 2990

STUDEBAKER Every Night PHONE HAR. 2792 "A Dramatic Thriller"—News. "DEAD END" 1936 STAGE HIT WITH NEW YORK CAST OF 70 NIGHTS (Inc. Sun.) 55c to $2.75 MATS. WED. and SAT.. 55c to $2.20

STUDEBAKER LAST WEEKS "A Dramatic Thriller."—News. "DEAD END" 1936 STAGE HIT NEW YORK CAST OF 70 NIGHTS (Incl. Sun.), 55c to $2.75 MATS. WED. and SAT., 55c to $2.20

McVICKERS WEEK OF NOV. 15 MAGNIFICENT DANCE SPECTACLE RUSSIAN BALLET ROYALE Cast of 60 Artists—Symphony Orchestra EVENINGS 83c to $3.30—MATS. WED. AND SAT.. 55c to $2.75. Tickets on Sale at Box Office. 21 W. Madison. Phone DEA. 7573

SELWYN LAST 2 WEEKS NIGHT OF JANUARY 16 $3 FOR YOUR VOTE ON JURY CHOSEN from AUDIENCE EACH PERFORMANCE WOMEN ON JURY SAT. MATS., 50c to $1.50

New in every detail! ST. REGIS NEW YORK Decorated by Anna Tiffany, every room and suite is charming... different... original! Daily rates, single rooms from $6, double from $8, suites from $12. James O. Stack, General Mgr. HOTEL ST. REGIS, Fifth Ave. at 55th Street, New York

FRIDAY, NOVEMBER 13th Headliners of Fun SHEILA BARRETT PAT O'MALLEY PAUL FLORENZ GIRLS GOWER & JEANNE BURTON PIERCE ETHEL DIXON with DICK JURGENS and his ORCHESTRA IN THE Gold Coast Room THE DRAKE HOTEL

2nd EDITION OPENS TONIGHT DINNER SHOW NIGHTLY 8:30 $2 NO COVER CHARGE 5 SHOWS NIGHTLY French and Italian Cuisine Denis Cooney's ROYALE FROLICS Revue!! Another Sensational Engagement! Dolly Kay "America's Foremost Blues Singer!" SID TOMACK & THE REIS BROS. WOODS & BRAY MARILYN MARLOWE BARBARA BELMORE HENRI LISHON and His MUSIC 20 — GORGEOUS BEAUTIES — 20 50 — COMPANY OF — 50 ROYALE-FROLICS 426 SO. WABASH AVE. WEBster 1766

XAVIER CUGAT AND HIS ORCHESTRA MAURINE & NORVA WORLD FAMOUS DANCERS Loraine Sisters INA SCOTT Dorothy Miller CONTINENTAL ROOM STEVENS HOTEL

YVETTE IN HER OWN ORIGINAL MUFF DANCE ADDED ATTRACTION NEXT FRIDAY AT THE Rialto STATE AND VAN BUREN

"The Biggest Show in Town" with ROGER PRYOR and his Orchestra AND 51 STARS NEW HOTEL SHERMAN COLLEGE INN LUNCHEON WITH COLLEGE INN SHOW FROM 75c BRING THE CHILDREN TO SEE THE CLOWNS

Hear CAPTAIN MOLYNEUX INTERNATIONALLY KNOWN FASHION CREATOR ON THE LA SALLE FASHION SHOW with CHARLES LE MAIRE and EDDY DUCHIN and his orchestra on STATION WMAQ THURSDAY 4 to 4:30 P.M. (E.S.T.)

The Smart Place for a Perfect Luncheon ONLY $1.00 THE NEW Congress Casino CONGRESS HOTEL

Subscribe for the Tribune

Advertise in the Tribune

LITTLE ORPHAN ANNIE: Ears to See With

WINNIE WINKLE, THE BREADWINNER: For Women Only

PREDICTS READY SALE FOR 200% MORE SOY BEANS

Crop Expert Says Industry Takes 80% of Yield.

Corn belt farmers may soon be finding a profitable outlet for three or four times their present production of soy beans. This prediction was made yesterday by J. C. Hackleman, crop expert of the University of Illinois and president of the American Soybean association, to members of the Agricultural club at a luncheon in the La Salle hotel.

New industrial uses for soybean products are likely to increase the demand for soybeans in commercial channels for years to come, Dr. Hackleman said. He pointed out that more than 80 per cent of the 40 million bushels of soybeans threshed in this country last year went into industrial uses.

More and More Eaten.

Increased use of soybean oil in the manufacture of food products during recent years has added much to the value of the soybean crop, Hackleman said. Formerly about 60 per cent of all soybean oil was used in making soap, but now 80 per cent of it goes into edible products bringing double the price of soap oil.

Another phase of the soy bean industry that may offer great possibilities is that of growing varieties of the crop for table use. Hackleman said the University of Illinois has made field and kitchen tests of more than 1,000 varieties of edible soy beans and had found about 100 of them suitable for growing in this state.

Unusual Restoration Property.

According to Hackleman, tests have shown that the beans of some of the vegetable varieties can be picked in the green stage, dried out and stored until winter, and then restored to their original state by soaking them in water. Home economics experts say that this is the only example known of a dried vegetable having 100 per cent of its green moisture content restored and retaining its original palatability.

The adaptation of two farm machines, the rotary hoe and the combine, to the cultivation and harvesting of soy beans has made possible the increase in acreage of this crop in the corn belt during recent years, Dr. Hackleman observed.

A Drouth Resistant Crop.

Hackleman said this year's crop of soy beans in Illinois, the leading soy bean producing state, averages about 17 or 18 bushels to the acre, despite injury from drouth and grasshoppers. This is about 75 per cent of a normal yield.

EDWARD GERMAN, FAMOUS BRITISH COMPOSER, DIES

LONDON, Nov. 11.—(AP)—Sir Edward German, 74, noted composer, died today.

Educated at the Royal Academy of Music, Sir Edward devoted most of his life to composition, but conducted at most of the great music festivals of his time. In 1934 he was awarded the gold medal of the Royal Philharmonic society.

His first orchestral publication, in 1889, was the music to "Richard III." He also wrote the music to "Romeo and Juliet," "As You Like It," and "Much Ado About Nothing," before the turn of the century, and in 1901 composed the operetta "The Rival Poets." Among his later works were the comic opera "Tom Jones," the coronation march and hymn performed in Westminster abbey at the coronation of King George V. of England in 1911, and the "Just So Songbook," with Rudyard Kipling.

Carl Wolfgram, 85, Dead; Rites Saturday

Milwaukee, Wis., Nov. 11.—[Special.]—Carl Wolfgram, 85, 2571 North Fratney, an employé of the water department for 52 years until his retirement 10 years ago, died today in Misericordia hospital where he had been ill for six months. He is survived by four children, Mrs. John Jamrozy, Mrs. Ray Muenchow and William and Arthur, all of Milwaukee. Funeral services will be held at Froemming Boecher funeral home, North 1st and East North avenue, at 1:30 o'clock Saturday afternoon.

F. P. Surges Dies Suddenly.

Milwaukee, Wis., Nov. 11.—[Special.]—Frank P. Surges, 41, 4876 North 25th street, a roofer, died suddenly today while working at 2871 North 53d street. Death was due to natural cause, the coroner found.

Dr. Josef Redlich, Expert on Law, Dies in Austria

VIENNA, Nov. 11.—(AP)—Dr. Josef Redlich, 67, Austrian jurist, died here today. He was professor of comparative law at Harvard university and a deputy judge of the permanent court of international justice at the Hague. He was minister of finance both in the Austrian empire and in the Austrian republic after the world war.

Doctor to Talk on Need for Cancer Instruction

Dr. William W. Bauer, director of the bureau of health and public instruction of the American Medical association, will talk on "Importance of Popular Education on Cancer" at 11 o'clock this morning at the Chicago Woman's club, 72 East 11th street.

C. S. Boyer Dies; Historian and Ex-Mill Operator

Moorestown, N. J., Nov. 11.—[Special.]—Charles Shimer Boyer, historian and retired worsted mill operator, died of heart disease at his home here yesterday. He was 67. He was president of the B. F. Boyer company of Camden until he and a brother sold their interests three years ago.

PLAN MILITARY RITES FOR BRITISH HERO WITH WPA

A military funeral will be held Saturday afternoon from the chapel at 4152 Sheridan road for Alfred H. Kitchener Floyd, formerly a captain in the British Royal Horse artillery. Capt. Floyd, who was 58 years old, died Oct. 30 in the County hospital after becoming ill in a Kansas WPA work camp.

Capt. Thomas Gilroy, pension officer of post No. 61 of the Canadian legion, is raising a subscription fund to defray the costs of a funeral. Floyd had eight campaign medals and three citations for gallantry in action. He served a total of eighteen years in South Africa, Egypt, and India, according to Capt. Gilroy.

Capt. Floyd was a nephew of Lord Kitchener of Khartoum, according to a friend, Miss Elsye Kahne, 4943 Kenmore avenue. While the British consul's office here said they had no records to support this, the statement was verified by Miss Elizabeth Fitzmaurice, 543 Belmont avenue. Miss Fitzmaurice said her family once occupied an estate in County Kerry, Ireland, near that of Lord Kitchener and that she knew Floyd to be a member of that family.

GEN. HARDING IS DEAD; ONCE HELD POST IN CHICAGO

Whitinsville, Mass., Nov. 11.—(AP)—Brig. Gen. Chester Harding, 70, U. S. army, retired, died suddenly here today at the home of his father-in-law, Josiah M. Lasell.

Born at Enterprise, Miss., in 1866, Harding entered the engineering branch of the service after graduating from West Point. He was engineer of rivers and harbors at Chicago and St. Louis, Mo., and later instructor of engineering at West Point. During the Spanish-American war he was on duty at Newport, R. I., planting mines in the harbor.

Appointed in 1907 as assistant division engineer in Panama, he was promoted from time to time until he became governor general of Panama Canal Zone in 1916. He was retired with the rank of lieutenant general in 1918.

Lawrence McElligott Dies; Veteran Police Sergeant

Lawrence McElligott, 65 years old, 4846 Jackson boulevard, who served in the police department for 39 years before he retired as a sergeant last Jan. 1, died at home on Tuesday after a long illness. When he was pensioned Sergt. McElligott had been assigned to the Fillmore station for ten years. His widow, Anna, and two daughters and two sons survive. Funeral services will be held at 10:30 a. m. today in the Resurrection church. Burial will be in Mount Carmel cemetery.

Bayless W. French, Banker, Leaves Estate to Widow

The will of Bayless Wood French, leaving his $4,500 estate to his widow, Mabel, 1203 Hinman avenue, Evanston, was admitted to probate yesterday by Edward Luczak, assistant to the probate judge. Mr. French, who was second vice president of the Northern Trust company in charge of correspondent banks, died of heart disease on Aug. 24 at the age of 49 years.

Dr. Augustus H. Gill, 72, Chemical Expert, Is Dead

Boston, Mass., Nov. 11.—[Special.]—Dr. Augustus Herman Gill, 72, professor emeritus of chemistry at Massachusetts Institute of Technology and a member of the state board of health, died today at his home in Belmont. Dr. Gill was one of the first in this country to offer instruction in the analysis of gases and oils.

Scenic Director of Scala Opera House Dies in Milan

MILAN, Italy, Nov. 11.—(AP)—Italy today mourned the death of "Caramba," 71, for many years scenic director of the Scala Opera house. His real name was Luigi Sapelli, but he was almost universally known as "Caramba." He designed sets and costumes not only at La Scala but also in New York, Leningrad, and Paris.

Commands Marines

Brig. Gen. Thomas Holcomb, chosen to succeed Maj. Gen. John H. Russell as commander of the marine corps when the latter retires from active service on Dec. 1.
[Associated Press Wirephoto.]

PROF. T. L. NEFF, RETIRED U. OF C. TEACHER, DEAD

Theodore Lee Neff, retired professor of French at the University of Chicago, died yesterday at the University of Kansas hospital in Kansas City, Kas., according to word received here. He was 78 years old. Prof. Neff had resided in Merriam, Kas., since his retirement in 1925.

Born in Hartford City, Ind., Prof. Neff was graduated from DePauw university in 1863. He received the degree of doctor of philosophy at the University of Chicago in 1896 and then studied at Hanover and Leipzig, Germany, and at the Sorbonne in Paris.

For several years he taught modern languages at DePauw university and the University of Iowa, coming to the University of Chicago in 1897. He was the author of several French books.

Surviving him are his widow, Mrs. Cora Lloyd Neff, and a son, Lloyd, manager of the Kansas City Drovers' Telegram.

Y.M.C.A. Official in China, Native of Illinois, Dies

New York, Nov. 11.—(AP)—The international committee of the Young Men's Christian association received word today of the death in Shanghai, China, of William Wirt Lockwood, member of the committee, who had served for 33 years in China. He was born July 1, 1877, in Odell, Ill., was graduated from DePauw university and Harvard.

Man Who Learned to Talk Without Vocal Cords Dies

Los Angeles, Cal., Nov. 11.—[Special.]—Edward Hollenbeck, 46, the man who learned to talk after all his vocal cords were removed in 1934, is dead here. His recovery of speech was said to indicate that the voice originates in the sinus air cavities. Mr. Hollenbeck died at Cedars of Lebanon hospital.

Dr. William Marriott of U. of C. Medical Staf Dies

San Francisco, Cal., Nov. 11.—(AP)—Dr. William McKim Marriott, 51, dean of the University of California medical school, died today. He had been ill since receiving the appointment last August. He formerly was dean of the Washington university school of medicine in St. Louis, Mo.

Frederick Benzer Killed by Train; N. Y. Realty Man

New York, Nov. 11.—[Special.]—Frederick Benzer, New York City real estate man, was killed today when an express train struck his automobile in Bellmore, Long Island.

HOLD SERVICES TOMORROW FOR C. E. SCHLYTERN

Funeral services for Charles Eric Schlytern, 85 years old, retired banker and a founder of the old Union bank of Chicago, will be held tomorrow at 2 p. m. in the chapel at 3175 North Clark street. Burial will be in the Oakridge cemetery. Mr. Schlytern died suddenly Tuesday evening in his apartment at 817 Lakeside place.

CHARLES ERIC SCHLYTERN.
[Moffett Photo.]

Mr. Schlytern was born in Sweden and came to America in 1871. He worked for a time as a railroad laborer and farm hand, and finally settled in Chicago in 1873 as a bookkeeper and accountant. From 1889 to 1901 he served as cashier of the Milwaukee Avenue State bank.

In 1905 he helped to found the Union bank and was its first president. He retired five years ago when the bank merged with the Chicago Bank of Commerce. Mr. Schlytern also was a founder and first president of the Midland club. He was active in Swedish club activities and had been decorated with the Swedish Order of Vasa.

He is survived by his widow, Mrs. Edith Schlytern.

Charles Barsotti, Former Italian Paper Owner, Dies

Colorado Springs, Colo., Nov. 11.—(AP)—Charles Barsotti, 57, reputedly wealthy former owner of Il Progresso, Italian newspaper published in New York City, died tonight in a Colorado Springs hospital. He had suffered from a stomach ailment for many years. Barsotti formerly lived in Englewood and Caldwell, N. J. Surviving are his widow and three children, Charles Jr., Margherita, and David.

Minister Officiates at Funeral Rites for Wife

Whitesburg, Ky., Nov. 11.—[Special.]—At Benham, in the coal fields, the Rev. Jesse Gilley, old time minister, officiated at the funeral of his wife, Mrs. Mizzie Gilley, 55, who dropped dead in the Gilley home yesterday after a heart attack. Mrs. Gilley was widely known throughout the mountains. She was the mother of 17 children, all living.

Boy Hides Injury from His Parents; Costs Life

Philadelphia, Pa., Nov. 11.—(AP)—Robert Cooper, 15, went to bed last night without telling his parents he had been injured in an accident a few hours before. Today he died. Later it was learned he and two companions had jumped on the side of a trolley car and were thrown to the street by a parked auto.

Dr. C. J. Scott Dies; Head of East Orange Schools

East Orange, N. J., Nov. 11.—[Special.]—Dr. Clifford J. Scott, 56, superintendent of East Orange schools and an authority on secondary education, died suddenly today at his home.

Kidneys Must Clean Out Acids

The only way your body can clean out Acids and poisonous wastes from your blood is thru 9 million tiny, delicate Kidney tubes or filters, but beware of cheap, drastic, irritating drugs. If functional Kidney or Bladder disorders make you suffer from Getting Up Nights, Nervousness, Leg Pains, Backache, Circles Under Eyes, Dizziness, Rheumatic Pains, Acidity, Burning, Smarting or Itching, don't take chances. Get the Doctor's guaranteed prescription called Cystex (Siss-tex). Works fast, safe and sure. In 48 hours it must bring new vitality, and is guaranteed to do the work in one week or money back on return of empty package. Cystex costs only 3c a dose at druggists and the guarantee protects you.

J. L. BAKER IS DEAD; 'PAUL REVERE' OF JOHNSTOWN FLOOD

Windber, Pa., Nov. 11.—(AP)—The "Paul Revere" of the first Johnstown flood died today.

John L. Baker, 64, who as a youthful mail carrier galloped his pony down the valley to the village of South Fork warning scores that the South Fork dam had broken, succumbed to injuries received in an automobile accident.

Baker was 17 the day of the great Johnstown disaster, May 31, 1889. A colony of wealthy Pittsburghers who had cottages along the Conemaugh river above South Fork employed him to carry mail to them.

He saw the dam crumble from the crest of a hill and galloped a mile down the valley to South Fork, warning inhabitants to flee for their lives.

People hastened to the hill sides, barely reaching safety as the flood burst upon the community. Many who were unable to flee lost their lives. Baker received a medal for his bravery.

Discussing the feat in recent years, he said: "I was too scared to think what might happen to me. I just rode."

Paul Grove, Aid to Official of Pennsylvania R. R., Dies

Funeral services for Paul L. Grove, 1208 Ashland avenue, Wilmette, assistant to the general manager of the Pennsylvania railroad at Chicago, will be held tomorrow at 2 p. m. in the chapel at 895 Linden avenue, Winnetka. Burial will be in Altoona, Pa., his birthplace. Mr. Grove died Tuesday night in the Evanston hospital. He was 58 years old. He entered the service of the Pennsylvania road in 1894 and was transferred to the Chicago office in 1932. Surviving are his widow, Jeannette, and a daughter, Pauline.

Dr. J. D. Darling, St. Paul Physician, 50 Years, Dies

St. Paul, Minn., Nov. 11.—(AP)—Dr. John D. Darling, 77, who had practiced medicine here more than fifty years, died late yesterday at his summer cabin in Danbury, Wis. Dr. Darling served in the army during the Philippine insurrection and an Indian uprising. He studied at Rush Medical college in Chicago and in Vienna, Austria, before opening an office here.

URGES U. S. TO LAUNCH AN OPEN WAR ON SYPHILIS

Lansing, Mich., Nov. 11.—[Special.]—Open warfare on syphilis was urged upon the Michigan public health conference today by Dr. Thomas Parran Jr., surgeon general of the United States and president of the American Public Health association, who declared "puritannical reticence" has hindered efforts to stamp out the disease.

The conference was being attended by approximately 1,000 medical men and women, including public health officers, nurses, sanitary engineers and inspectors.

Dr. Parran said the American public is slowly beginning to realize the menace of the so-called social diseases, and the importance of publicity in bringing them under control.

"Evidence has been piling up," he said, "to prove that other countries have reduced the prevalence of syphilis by bringing the subject into the open and attacking it along scientific lines. In the Scandinavian countries it has become a rare disease.

"The old notion that nice people don't have syphilis, nice people don't talk about it, and nice people don't do anything about it, is beginning to disappear among educated persons."

RELIEF BUREAU VOTES STRIKE ON A MERIT SYSTEM

New York, Nov. 11.—[Special.]—In the face of a threatened strike by 11,000 emergency relief bureau employés if 3,000 investigators are compelled to take competitive civil service examinations to hold their positions, Mayor F. H. La Guardia declared today that the examinations would be held as scheduled by the municipal civil service commission.

At the same time the mayor warned the employés that "for any of them to leave their employment at this time would disqualify them from obtaining the experience credit which is based on actual employment at the time of taking the examination."

The Association of Workers in Public Relief Agencies announced that first returns on their strike poll of 10,000 ERB workers had shown an overwhelming majority in favor of a strike if the 3,000 investigators were required to take the competitive examination. Returns in twelve of the forty-five relief precincts showed 1,419 votes cast, with 1,107 for the strike and 312 against it. The ballot states that strike action will not be taken until all efforts at negotiation have failed.

LIEUT. BENSON, WELL KNOWN TO CUB FANS, DIES

Lieut. John J. Benson, who was in charge of the police detail at Wrigley field for eighteen years and was widely known among baseball fans, died yesterday in his home at 6434 Newgard avenue. He was 67 years old.

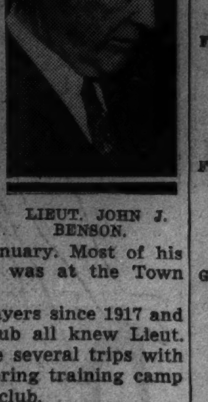

LIEUT. JOHN J. BENSON.

Born in Ireland, Lieut. Benson came to Chicago when he was a small boy. He joined the police force when he was 23 years old and served for forty-three years, retiring on a pension last January. Most of his period of service was at the Town Hall station.

Cub baseball players since 1917 and officials of the club all knew Lieut. Benson. He made several trips with the team to its spring training camp as a guest of the club.

Surviving him are three sons, Leo, Ignatius, and Policeman John Benson, and a daughter, Mrs. Ethel Gatz. The funeral will be held at 9:30 a. m. Saturday from the chapel at 1353 Devon avenue to St. Ignatius church.

MAX JESKE, 58, DIES; AUDITOR OF MOOSE ORDER

Max Jeske, 58 years old, supreme auditor of the Loyal Order of Moose, died yesterday at his home, 8923 Blackstone avenue. He was stricken with pneumonia Saturday at Dubuque, Ia., and removed immediately to Chicago. Born in Germany, Mr. Jeske spent most of his life in Aurora, where he was a former assistant bank cashier. He moved here six years ago. Surviving are his widow and three children. Funeral services will be held Saturday afternoon at 1:30 o'clock in the chapel at 218 North Lake street, Aurora, with burial in St. Paul's cemetery.

MONUMENTS AND MAUSOLEUMS.

. . . MAUSOLEUMS—MONUMENTS . . . The old and reliable CHAS. G. BLAKE CO. 1000 E. 67th-st. Fairfax 9876. Erected anywhere. Send for free booklet.

— POWERS GRANITE CO., INC. — TRIBUNE TOWER DELAWARE 3152.

FUNERAL DIRECTORS.

5203 LAKE PARK-AVENUE in the death notice means CHAS. F. BILGER & SONS. FUNERAL CHAPEL. HYDE PARK 0014.

O'HANLEY INC. FUNERAL DIRECTION perfection. 7705 Cottage Grove. Rad. 7705

CEMETERIES.

BEAUTIFUL ACACIA PARK—CITY TRANS 4 grave lots as low as $99. Lack. 9640.

MEMORIAL PK., EVANSTON—WILL SACR. ½ pr. 4 gr. lots, $125; 8 gr., $225. Lon. 6318

BURIAL GARMENTS.

SPECIFY ESTELLE BURIAL GARMENTS to your funeral director or visit our showroom at 2600 N. Western. Humboldt 7948.

DEATH NOTICES are received for publication in the next morning's Final Edition of the Chicago Tribune up to 11:45 each night. Call Superior 0100 —Want Ad-Viser.

DEATH NOTICES

In Memoriam.

CHERNOFF—Ruth Brodsky Chernoff. In memory of our dear daughter and sister, who passed away two years ago today, Nov. 12, 1934.
MOTHER, DAD AND BROTHERS.

REEFE—Mae G. Reefe. In fond memory of our daughter and sister, who passed away one year ago. Gone but not forgotten.
LOVING MOTHER AND BROTHERS.

ALLEN—William Allen, beloved husband of Frances, loving father of Mrs. May Kreps, Robert, and Mrs. Veronica Batterson, brother of Mrs. Frances Van Allen and Mrs. John Gilmore of Joliet. Funeral from parlors, 6659 S. Halsted street, Friday, at 8:30 a. m., to St. Bernard church. Interment St. Mary's.

BARRINGER—Frederick Hall Barringer, Nov. 10, beloved husband of Julia C. Barringer, father of Mrs. Helen Olds. Remains at chapel, 1253-55 N. Clark street, until Thursday noon. Services at Graceland cemetery chapel, Thursday, Nov. 12, at 3:30 p. m., under the auspices of St. Bernard commandery, No. 35, Knights Templar.

BECHTOLT—Irving H. Bechtolt, Nov. 10, 1936, of 2911 W. 64th street; beloved husband of Margaret A. Bechtolt. At chapel, 415 W. 63d street. Funeral 3 p. m. Friday at chapel, under auspices of Normal Park lodge, No. 797, A. F. & A. M. Interment private.

BENSON—Lieut. John J. Benson, retired C. P. D., beloved husband of the late Mary Jane Benson, fond father of Leo J., John, Ignatius, and Mrs. Ethel Gatz, brother of Thomas J., Martin, Owen, Mrs. J. Cunneen, and Mrs. P. J. Quinn. Funeral Saturday, Nov. 14, at 9:30 a. m., from funeral home, 1353 Devon avenue, to St. Ignatius church. Interment All Saints'. Member of P. B. A.

BOOKER—John Booker Sr., Nov. 11, 1936, of 806 S. Thirteenth avenue, Maywood; husband of Alice R., father of George, John, Mrs. Leila Anderson, and Lucille. Funeral services Saturday, 11 a. m., at chapel, 418 E. 47th street. Burial Mount Glenwood.

CANTY—Martin E. Canty, beloved husband of Mary Duffy Canty, devoted father of Arthur E., Ethel M., Norman F., and Florence Maloney. Funeral Friday, Nov. 13, at 9:30 a. m., from residence, 1249 W. 81st street, to St. Sabina church. Interment Calvary. Member of International Union Operating Engineers, No. 143 [school engineers].

COLLETTI—Edith Sarah Colletti, nee Best, Nov. 10, of 1143 S. Ridgeland avenue, Oak Park; beloved wife of James Colletti, devoted mother of Theodora. Services Friday, Nov. 13, at 4 p. m., at Grace Episcopal church, 924 Lake street, Oak Park. Interment Davenport, Ia. At rest at chapel, 124 Madison-st., at Lombard-av., Oak Park.

DAHLSTROM—Axel G. Dahlstrom, Nov. 11, 1936, late of 1620 Summerdale avenue; beloved husband of the late Hilma O., fond father of Harry Dahlstrom, brothers and sisters residing in Sweden. Funeral services Friday, 2 p. m., at chapel, 5149 N. Ashland boulevard, at Foster. Interment Memorial Park. Member of Mimer lodge, No. 4, I. O. S. Long. 5147.

DARE—Ellsworth L. Dare, beloved husband of Leelo, fond father of Ellsworth Jr., Robyn and Mrs. Laurabelle Christensen, dear son of Mr. and Mrs. James T. Dare, brother of Harry G. Dare. Services Friday, Nov. 13, at 2 p. m., at chapel, 2324 W. 111th street. Interment Lemont, Ill.

DAUMKE—Hermann Daumke, husband of the late Rosaline, nee Stubs; father of Mrs. Anna Uneus and the late Arthur H., father-in-law of Gustave Uneus and Mrs. Louise M. Daumke, grandfather of Arthur, Lois, Dorothy, and Dolores. Services at funeral home, 3918 Irving Park-blvd., Thursday, Nov. 12, at 2 p. m. Interment St. Lucas. Member of Carpenters' union, local No. 419.

DEVINE—Mary J. Devine, wife of the late Daniel, fond mother of Mrs. Elizabeth Fiesel of Evanston, Ill., Mrs. Katherine White of Spokane, Wash., Joseph P. English of Evanston, Ill., James L. English of Waukegan, Ill., Hugh W. English of Spokane, Wash., Lawrence S. English of Evanston, Ill., and the late John L. English. Funeral Friday, Nov. 13, at 9:30 a. m., from her son's residence, 1018 Ridge court, Evanston, Ill., to St. Mary church. Burial at Calvary cemetery.

DEATH NOTICES

EHRENHEIM—Frieda Ehrenheim, beloved sister of Frank J. Ehrenheim and Mrs. Hannah Cammelot. Funeral Friday at 9:30 a. m., from brother's residence, 2138 Caton street, to St. Aloysius church. Interment St. Joseph cemetery.

FILLIES—Fred K. Fillies, beloved husband of Minnie Fillies, fond father of Mrs. Harriet Suralski and Clarence Fillies, at late residence, 7008 Oleander parkway. Funeral services Friday, Nov. 13, at 2:30 p. m., at the Edison Park Lutheran church. Interment Ridgewood cemetery.

FOOTE—William F. Foote, Nov. 11, 1936, of 410 E. 62d street, beloved husband of Hannah, father of Harry S. Foote. Services at chapel, 63d and Harvard, Friday, Nov. 13, at 3 p. m., under auspices of South Shore lodge, No. 1056, A. F. & A. M. Interment Mount Hope.

FOSS—Ernest J. W. Foss, husband of the late Mayme Kelley Foss, father of Mayme Niebuhr and Dagmar Bowen, grandfather of Dot Purviance, Betty and Marion Bowen, brother of Christ Foss. Services Thursday, 3:30 p. m., at funeral home, 2500 N. Cicero avenue. Cremation at the convenience of family. Berkshire 8070.

FRASER—Jane Fraser, Nov. 10, late of 454 N. Austin boulevard; beloved wife of James Fraser, fond sister of Mrs. James Philip. Member of St. Andrew's chapter, No. 655, O. E. S. Funeral at funeral home, Austin boulevard, at Lake street, Friday, Nov. 13, at 2 p. m. Interment Forest Home.

GAHAGAN—Dr. Henry J. Gahagan, Nov. 9, suddenly, at St. Joseph hospital, Aurora, Ill., beloved husband of Della, nee Cullen, fond father of Mrs. W. R. Meadows, Harry, and Paul, beloved brother of Mrs. Catherine Conroy. Funeral from residence, 5240 Sheridan road, Friday, Nov. 13, 9:30 a. m., to St. Ita church. Interment Mount Hope, Elgin, Ill.

GERLICH—Margaret Gerlich [nee Konen], beloved wife of the late Rudolph, loving mother of Adolph, Mrs. Elsa Thime, Walter, Margaret, Mrs. Louise McEnery, Mrs. Evelyne Erwin, and nine grandchildren. Funeral Friday, 9:30 a. m., from funeral home, 2958 Fullerton avenue, corner Sacramento, to Our Lady of Grace church. Interment St. Joseph's. Member of St. Philomena court, L. C. B. A. Members of St. Ann Sodality will meet at funeral home Thursday evening at 8:30. Information Belmont 3300.

GLUECKERT—John B. Glueckert, age 66, retired brewmaster of the South Bend Brewing association, graduate of Wahl Henius institute, class of 1899; passed away at South Bend, Ind., Nov. 10; husband of Eva Dressler Glueckert, father of George, the Rev. Henry Glueckert, C. S. C., Josephine, Richard, Charles, Ann, and Elizabeth. Funeral Friday, Nov. 13, 9:30 a. m., from residence, 1804 Lincoln Way West, South Bend, to St. Mary Catholic church. Interment South Bend.

GROVE—Paul Lewis Grove, late of 1208 Ashland avenue, Wilmette, husband of Jeanette, father of Pauline, brother of Mrs. A. C. Miller of Altoona, Pa. At rest in chapel, 895-7 Linden avenue, Hubbard Woods. Funeral services Friday, Nov. 13, 2 p. m. Interment Altoona, Pa.

HAMMERSCHLAG—Louis Hammerschlag, beloved husband of Augusta, fond father of Max and Mrs. Maude Goodman. Funeral services Thursday, 2:30 p. m., at memorial chapel, 5206 Broadway. Interment New Light cemetery.

HOTZE—Emma Hotze, Nov. 10, late of 4905 Superior street, beloved wife of Henry F. Hotze, mother of Mrs. Helen Vanderburg, mother-in-law of Irving Vanderburg, sister of John Braeseke, Mrs. Lena Zahl, George, and Elmer Braeseke, sister-in-law of Mrs. Sophie Meyer, and John Hotze, grandmother of Lois Vanderburg. Funeral at funeral home, 4817 Chicago-av., Friday, Nov. 13, 2 p. m. Interment Forest Home.

KAAD—H. Christina Kaad, nee Brodersen, Nov. 10, 1936, beloved wife of James, fond mother of Elizabeth, Hans, Katherine, Christ, Clarence, and Ernest, sister of Mamie Pedersen, Theodore and Henry A. Brodersen, grandmother of Vivian and James Kaad. Funeral Friday, 2 p. m., at chapel, 4325 Armitage avenue. Interment Mount Olive. Member of Daughters of Denmark.

KELLY—Edward C. Kelly, late of 216 S. Taylor avenue, Oak Park, Ill.; son of the late Frank and Sarah [nee Kennedy], brother of Mrs. Louise J. Hickey, Irene M., and Guy A. Kelly. At chapel, 4817 Madison street. Funeral Friday, 9:15 a. m., to St. Lucy church. Burial Calvary.

KELSEY—Frank Kelsey of Barrington, Ill., beloved husband of Mary, nee Pedersen, father of Milo, Myron, Wilfred, De Fores, Mrs. Harry Balmes and Mrs. Norris Iverson. Funeral services Saturday p. m. at Salem church, Barrington. Interment Evergreen. Cleveland, O., papers please copy.

LEWIS—Minchin G. Lewis, Nov. 11, 1936; beloved husband of Elizabeth Gayer Lewis, fond father of the late J. Gayer Lewis and Minchin. Funeral from residence, 4654 N. Kenton avenue, Saturday, Nov. 14, at 9:30 a. m., to St. Edward church. Interment Mount Carmel. Please omit flowers.

McGINNIS—Hannah McGinnis, late of 3056 N. Troy street, fond aunt of Mrs. Helen M. Cannaven and John W. Lonergan. Funeral Friday, 9 a. m., from chapel 929 Belmont avenue, to St. Veronica church. Interment Calvary.

McNAMARA—John McNamara, Nov. 10, late of 4132 Roscoe street, beloved husband of Kate McNamara, father of Gertrude, Charles, and the late Thomas, Terrance, and Lawrence. Funeral Friday, 9:30 a. m., from funeral home, 2410 W. North avenue, to St. Viator church. Interment Calvary. Member of Catholic Order of Foresters, Sherman court, No. 228.

MECCIA—Biagio Meccia of Benton Harbor, Mich., beloved husband of Angela, nee Canatella, brother of Rose Sapienza, Frances Catalano, Joseph, Paul, Salvatore, and the late Ignazio Meccia. Funeral at 8:30 a. m., Saturday, Nov. 14, 1936, from chapel at 3918 Irving Park-blvd., to St. Viator church, 4170 W. Addison-st., at 9 a. m. Interment Mount Carmel cemetery.

PORCARO—Louis Porcaro, beloved husband of Mary Porcaro, fond father of Serafino, Mrs. Mary De Santis, Salvatore, Joseph A., Christina, Frank, Mrs. Rose Rotuno, and Michael. Funeral from late residence, 2531 W. Superior street, Saturday, Nov. 14, to Holy Rosary church, where high mass will be celebrated at 9:30. Interment Mount Carmel. For information call Armitage 8104.

REILLY—James P. Reilly, late of 1838 Sedgwick street, beloved son of Bridget [nee Higgins] and the late Patrick; fond brother of Thomas J., and Officer Vincent P. Funeral Friday, Nov. 13, 9:15 a. m., from funeral home, 525 Center street, to Immaculate Conception church, where, at 10 a. m., solemn requiem high mass will be celebrated. Interment All Saints'.

ROSE—Gail Ivan Rose, age 20 years, beloved son of Maurice and Ray, dear brother of Elaine and the late Ferna. Funeral Thursday, 1 p. m., at memorial chapel, 5206 Broadway. Interment Star of the West cemetery, Forest Park, Ill.

SAMUEL—Nellie Kaufman Samuel, beloved wife of Felix, dear sister of Anna Mayer, Hattie Wedeles, Dorothy Abraham, and Dave Kaufman. Funeral Friday, Nov. 13, 1936, at 2 p. m., at chapel, 936 E. 47th st.

SCHREINER—Clara A. Schreiner, Nov. 11, widow of Peter J., mother of Evelyn. Services Friday, 10 a. m., at chapel, 6110 Cottage Grove avenue. Interment Mount Hope.

SHEEHAN—Bartholomew J. Sheehan, Nov. 9, husband of Helen Cronin Sheehan, son of Thomas and Anna Walsh Sheehan, brother of Agnes, Mrs. Mary Lindstrom, Thomas Jr., and William. Funeral Thursday, at 8:45 a. m., from chapel, Jeffery boulevard and 77th street, to St. Cyril church. Interment Mount Olivet.

SMEJKAL—Anton J. Smejkal, Nov. 10, of 4407 Fulton street; husband of the late Barbara, father of Mrs. Agnes Gerard, Mrs. Margaret Boyle, Frank, Edward, and Peter Smejkal. Funeral Friday, Nov. 13, at 8:30 a. m. from chapel, 214-216 S. Western avenue, at Jackson boulevard, to St. Mel church, Washington boulevard and Kildare, where solemn requiem mass will be celebrated. Interment St. Boniface. Member of court No. 42, Catholic Order of Foresters, and Holy Name society.

SOFF—Louis Soff, beloved husband of Matilda, nee Gabler, father of Gertrude Hansen, Mattie Sultan, Frank, Millie Mitchell, Grace Clark, Helen Page, grandfather of Grace Clark, Patricia, and Audrey Page, brother of Annie Lauterjung, Ray von Danden, and the late Ernestine Peters and Ernest von Danden. Funeral Saturday, 2:30 p. m., from funeral home, 1458 Belmont avenue, to Graceland.

STUMPS—Catherine Stumps, nee Thomas, beloved wife of the late Nicholas Stumps, mother of Mrs. Catherine Weiler, Mrs. Susan McDonough, the Rev. Nicholas Stumps, the late Mrs. Mary Kuchler, and John Stumps. Funeral Friday, at 9:30 a. m., from home, 1025 S. Oakley boulevard, to Holy Trinity church, Taylor and Lincoln streets. Interment St. Mary's.

THOMPSON—David C. Thompson, beloved husband of Caroline [nee Wuerst], fond father of David J., Betsy Jane, and Mrs. Gloria Steffes; brother of Henry, Roy, Clifford, Ross, Jessie Hawkins, Edith Shermer, and Pearl Carpenter. Funeral services Thursday at 2 p. m. at his late residence, 5795 Ridge-av. Interment Oakridge. Cornwall, Ont., papers please copy.

WHETLY—Marie E. Whetly, Nov. 11, 1936, late of 3324 Berteau avenue; beloved wife of the late Albert Whetly, fond mother of Clara Edelman, mother-in-law of Alfred Edelman. Funeral at chapel, 3224 Montrose avenue, Friday, Nov. 13, at 2 p. m. Interment Irving Park Boulevard cemetery.

DEDICATION ANNOUNCEMENTS.

PROCURATOR—Regina Procurator, beloved wife of the late Gustav, mother of Louis, Fred, and Sidney, and EDWARD LUDWIG, son of Louis. In their honor a dedication, Nov. 15, at 3 p. m., weather permitting, at Mount Isaiah cemetery, 6600 Addison street.

History of Chicago Street Cars

CHICAGO TRIBUNE'S Modern Surface Transportation Section

The Advent of Streamline Cars

CHICAGO OPENS NEW ERA TODAY FOR STREET CAR

Six Modern Vehicles to Be 'Launched.'

A new period of development in the street railway system of Chicago opens today with the formal introduction of the first of the new streamlined street cars by the Chicago Surface Lines.

The street railway's challenge to other types of local transportation will be formally placed before the public when six of the modern vehicles embodying all of the improvements resulting from three years of experimental engineering research go into service on the Madison street line.

These six cars are the first deliveries of 83 manufactured in St. Louis for the surface lines. All of the cars will be placed in service on the Madison street line, completely reëquipping that division. It is expected that the remainder of the vehicles will be delivered within the next five weeks.

Why Madison Was Chosen.

The Madison street line was selected by surface lines officials as the first division to be fully reëquipped as it offered the best opportunity to furnish complete tests of the new units and to demonstrate the future of street railway transportation. The officials confidently expect that the new cars, unhindered by the slow operations of older, cumbersome street cars now in service, will make possible faster schedules and that this time saving, combined with the added features of greater comfort and convenience, will attract new riders to the system.

The new vehicles have been in the city for several days undergoing severe workouts at the company's yards preparatory to the formal inauguration of the new division. The purchase of the 83 cars, according to officials of the surface lines, is the begining of a huge rehabilitation of the rolling equipment of the system. Within a few years, they hope, all of the major lines of the company will be equipped with vehicles of latest design.

Appearance Entirely Different.

In appearance the new cars are entirely different from the conventional type of vehicles. They are streamlined and modern; they are lighter in color and lighter in weight; they are lower; they are nearly noiseless; they accelerate and brake fast and smoothly; they are comfortable, well lighted and well ventilated.

For more than a year the Chicago public has observed two streamlined street cars in use on the city streets here. They are the experimntal models which resulted from more than two years of research and are the forerunner of the new car. Refinements in construction and mechanism have been added to these experimental cars to reduce costs and improve performance.

Eye appeal was a main objective in the designing of the cars. The rounded top and sloping front and rear of the new car are like those of the experimental models. The lower part of the body is painted a Buckingham gray with a bright stainless steel moulding around the body about three feet from the ground. The top is cream color and separated from the gray by a band of red.

Body Appears Long.

The body is so designed that it appears long and narrow. However, it is about the same length and a little wider than the conventional type car. The whole appearance as the car glides along is one of speed and sleekness.

Probably the most noticeable feature of the car is its lack of noise. It is unbelievably quiet in operation, moving along the street so smoothly that the singing of the trolley wheel, originally drowned out by the thumping, clanging screeching noises of the conventional street car, is the most noticeable sound.

The reduction of noise has been accomplished through the extensive use of rubber throughout the construction of the truck and bodies of the car. Approximately 400 pounds of pure rubber, more than is used in the ordinary automobile truck, including

[Continued on page 26, column 1.]

FIRST OF CHICAGO'S MODERN STREET CARS ENTERS MADISON STREET SERVICE TONIGHT

This is one of the six new street cars which begin operation to night on the Madison street line, to be followed by 77 cars of similar design which are now being constructed. They are expected to provi de speed and comfort far surpassing those of the old cars. Madison street has long been one of the city's principal transportation arterie s and still handles heavy street car trafic. [TRIBUNE Photo.]

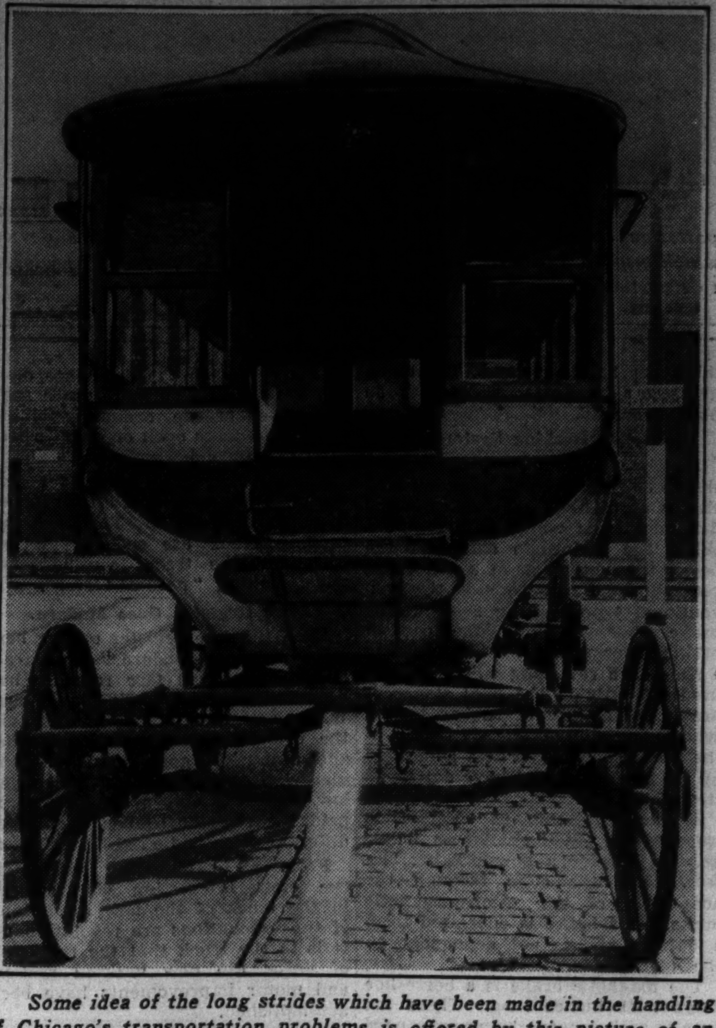

Some idea of the long strides which have been made in the handling of Chicago's transportation problems is offered by this picture of an old bus once used on Milwaukee avenue to supplement horse car service. [TRIBUNE Photo.]

Interior view of one of the new Madison street cars which go into service tonight. Comfort and roominess have been emphasized in designing the new cars. A total of 83 cars will be in use on Madison street by the first of the year. [TRIBUNE Photo.]

Center exit permits passengers to leave the street cars with minimum of confusion. Rear exits also are provided to speed up handling of crowds. [TRIBUNE Photo.]

It is from this seat that the conductor on Chicago's new street cars will operate the doors and register his fares. [TRIBUNE Photo.]

FIRST STREET CAR APPEARED IN N. Y. IN 1832

The world's first street car, drawn by a team of horses, passed along the streets of New York City in 1832. About thirty years later the first street railway in Europe was built at Birkenhead, England, by American engineers.

These first street cars were simply coaches pulled by horses over a flat rail. The improvement over wagons or coaches pulled over rough and sometimes almost impassable streets was immediately apparent. On these rails the coaches could travel much faster and with much heavier loads.

CELEBRATE NEW CARS TONIGHT ON MADISON ST.

W. Side Civic Groups to Hold Parade.

More than twenty west side business and civic organizations are sponsoring a celebration tonight marking the beginning of the Chicago Surface Lines' program for equipping the Madison street line with new street cars.

Last July the leaders of the organizations formed the West Side Trafic and Transportation association to prepare a celebration for the event.

William S. Devlin, secretary of the association, who is also secretary of the West Towns Chamber of Commerce, said yesterday that most of the business people on Madison street between Canal street and the city limits are participating in the celebration. Decorations have been hung the whole length of the street preparatory to a parade tonight.

Bands to Join in March.

The parade will start east from Austin boulevard and Madison street at 7:30 tonight. It will be led by Julian P. Fitzgerald, a director of the West Towns Chamber of Commerce. Several bands have been engaged to take part in the parade. The bands will work in a relay, each unit marching about one mile.

Devlin said he expects at least thirty-five organizations and business houses to enter floats in the parade. Several old models of street cars, including one of the first horse cars used on the Chicago railway system, will appear.

An old horse-drawn passenger coach used on the streets of Chicago 75 years ago will be in the parade also. These old models will be followed by cars representative of the various periods in the development of the street railway system here.

Then will follow six of the new streamlined street cars. Altogether 83 new cars have been purchased for use on the Madison street line.

Frank E. Svoboda, president of the

[Continued on page 27, column 8.]

Motormen on the new cars will sit in this position, having improved vision and ready access to all controls.

Britannica Defines Ideal Street Railway System

The Encyclopedia Britannica says an efficient system of street traction may be defined as one which, while giving a reasonable return on the capital invested, provides the public, without disfigurement of the highway, with a quick and frequent service of comfortable cars.

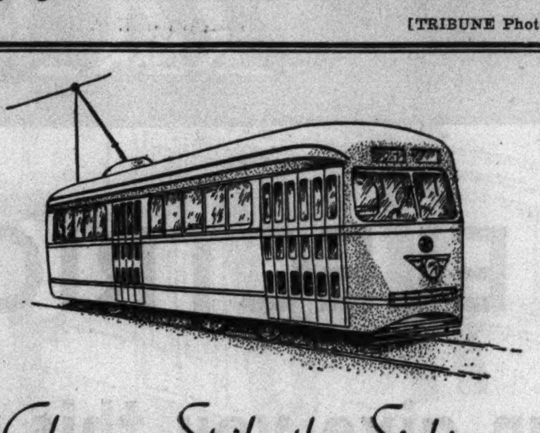

"Charms Strike the Sight, BUT Merit Wins the Soul"

WHEN you look at the new streamlined car you are charmed by its striking beauty; its graceful proportions and pleasing shapeliness elicit your admiration . . . But that is not all. It has real merit, intrinsic worth. This outward beauty is but a pledge of inward character . . . The car is cozy and comfortable; it glides over the rails smoothly, noiselessly, its swift movement always under control . . . The most modern type of Westinghouse Air Brake, supplemented by dynamic and magnetic brakes, assures short, smooth stops . . . When the pleasing sensation of first sight gives place to the gratifying experience of a first ride, your soul will be won.

Congratulations to the Chicago Railways for providing a superior means of transportation for its patrons—83 new streamlined cars.

WESTINGHOUSE AIR BRAKE CO.
Traction Brake Division
General Office and Works WILMERDING, PA.

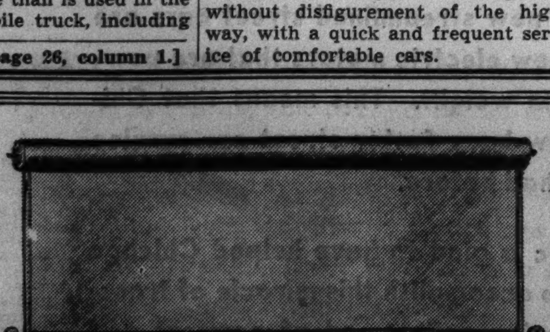

AS ADOPTED BY CHICAGO SURFACE LINES FOR THEIR NEW CARS

RACCO CURTAINS AND FIXTURES
for All Classes of Service

NOISELESS
MODERN
DURABLE
EFFECTIVE

RAILWAY CURTAIN CO.
3352 W. Grand Ave.
CHICAGO, ILL.

Write for Particulars

Chicago . . . we salute you

for keeping your transportation facilities in step with your inspiring advancement.

The development of improved transit equipment has been accomplished through the co-operation of the transit industry and the equipment builders.

Pullman with its background of over 40 years in building street cars, elevated cars, subway cars and other transit equipment, has appreciated the opportunity of contributing to these new developments.

Trolley coaches recently Built by Pullman for the Chicago Surface Lines. Now in operation on Diversey Avenue.

PULLMAN-STANDARD CAR MANUFACTURING CO. Built by Pullman

Built by Pullman . . . an assurance of advanced design and sound construction.

PULLMAN-STANDARD CAR MANUFACTURING COMPANY
Pullman Building, Chicago, Illinois
Unexcelled facilities for building traction equipment are available at
Pullman Car Works, Chicago; Hammond, Ind. and Worcester, Mass.

CHICAGO OPENS NEW ERA TODAY FOR STREET CAR

Six Modern Vehicles to Be "Launched."

[Continued from page 25, column 1.]

tires, has been used to deaden sound and add to riding comfort.

Rubber is used principally in two places—the springs and the wheels. The body is separated completely from the tire rims by rubber at two different places. The wheels are flanged steel bands with great discs of rubber supporting the axle.

The rubber dics in the wheel separates the metal tire from the rest of the wheel. The hub of the wheel and the axle also are separated from the frame of the truck by rubber. Large rubber springs are used for this purpose. There are four springs for each axle, sixteen to each car.

The axle is attached to a metal band which is vulcanized to the outside of the rubber spring. The truck frame is attached to an inner metal band on the spring and, therefore, is suspended entirely on rubber with no points of contact between metals.

The spring is tested to support 5,000 pounds. The load on each spring when the car is standing still is 1,600 pounds. The rubber springs respond readily to impulses of small magnitude.

Many Innovations Inside.

With passenger comfort always in mind, the designers of the new car have included many innovations to make the rider satisfied. The car has specially designed seats and a new type of positive ventilation in which little special construction is required for air ducts. Artificial illumination gives a degree of lighting higher than in any previous street car with an absence of glare.

Every effort was made to provide the largest possible seating capacity without sacrificing passenger comfort. Special attention was given to features controlling knee room. The sloping of the seat back and the height and shape of the seat cushions give the greatest possible knee room.

There are seats for 58 passengers. The seats are upholstered in lether and set in tubular frames. The frame over the top of the seat provides a grab rail for standing passengers. There are numerous stanchions for standing passengers.

Soft Color for Interior.

The interior walls of the car are painted tan and the ceiling cream. The interior is attractively finished with stainless steel trim. Window frames and grills are made of stainless steel and unlike its cumbersome predecessors, the new car has windows which are easily opened and closed.

The heating and ventilating system is entirely new and unique in many respects and has been constructed without using any of the inside car space. The temperature of the car is controlled thermostatically. Hidden ventilators, running through ducts built in the car frame under the floor throw fresh air into the car. Other ventilators at the top carry away the impure air.

In addition to the electrical heating equipment, heat generated by the motors when they are reversed and used as brakes is drawn into the car when needed in the winter. In warm weather this hot air is expelled into the street.

Sufficient Acceleration Sought.

One of the principal aims in developing the new car was to give it sufficient acceleration to maintain its place with other street trafic. To obtain this it was necessary to reduce the weight of the vehicle and to increase its power. A light weight steel alloy was used for the body and the new car weighs only 35,000 pounds, or 10,000 pounds less than the last cars purchased by the surface lines seven years ago. It is 20,000 pounds lighter than some of the older models.

The new cars make a faster "getaway" from a standstill than the average automobile and this rapid acceleration is accomplished with utmost smoothness. The smooth pickup results from a new type of mechanism which has 120 points on the control in contrast to the nine to eighteen points on the controls of old type vehicles.

The acceleration rate is nearly 5 miles per hour a second. This speed required an equally fast and sure braking system and one was devised which will permit the car to make service stops at the rate of nearly 5 miles per hour a second. The emergency braking rate is 9 miles an hour a second.

Triple Braking System.

A triple braking system permits the speedier travel with no additional risk. One of the three brakes is the dynamic brake which is the motor. When the motorman shuts off the power the motor acts as a generator, retarding the car. This is the conventional type braking system. The brake shoe, applying the earliest braking mechanism—that of pressing a shoe on a revolving wheel—is still used but only in the final stages of braking. The use of rubber in the wheels prohibited the full use of the brake shoe as the heat generated by the fraction would have destroyed the rubber.

If the high rate of acceleration were to be practical, it was necessary to develop a new braking system. This was done through the adaptation of the electro-magnetic brake. This brake is energized from a battery and is not dependent on the trolley for its "juice."

The magnetic brake is a horseshoe magnet 41 inches long. There are four to each car, one being suspended from each side of the front and rear trucks. When the car is moving the brake hangs a fraction of an inch above the rail. When the operator depresses the brake lever the magnets are energized and grab the rails. At the maximum excitement, each brake exerts a pull of 15,000 pounds which results in a drag of 30 tons on the moving car.

Excess Wheel Heat Eliminated.

The magnetic brake is sure, regardless of rail conditions. It prevents skidding and it does away with excess heat in the wheels. It acts automatically with the other two brakes and in complement with them. All three are operated by a single brake lever.

Equally as important as fast and smooth starting and stopping in stepping up schedules is rapid loading and unloading. This has been accomplished through wide entrances and exits with fast moving doors. So-called "blinker" doors are used.

The entrance is at the front, with three full doorways permitting quick loading. There are two exit doorways at the center of the car and another at the rear. The rear door can be opened and closed by the conductor's controls or the control may be set so that the door opens when the passenger steps on the treadle and automatically closes after he has alighted.

Doors Assure Safety.

The leaves of the doors are made of pressed steel. A facing of soft moulded rubber is fitted to both edges of each door to make a tight fit between the panels when the doors are closed and still assure safety for the passenger. If the doors close on a passenger's leg or arm, no injury should result.

An ingenious mechanism was developed to open and close the doors. This causes the leaves of the doors to swing and rotate at the same time and in such a manner that they are entirely within the clearance lines of the car when the doors are open and yet take up no more space than the leaves of the ordinary folding type. The doors open or close in less than one second.

The car steps are designed for easy access. The first step is fifteen inches from the rail level. The two succeeding steps are each 8½ inches high and the treads are 9 inches wide, making "natural" steps.

Fare Register Goes Modern.

Even the fare register on the new car has "gone modern." An attractive glass topped fare recorder has been built in the conductor's space. When a regular 7 cent fare is paid the conductor presses a foot pedal and a musical gong sounds as the glass top of the register flashes yellow. When a child's 3 cent fare is paid the register sounds a gong of different pitch and a red light flashes.

From an engineering viewpoint, the most interesting changes are in the truck of the new car. Many of the innovations are revolutionary. It is in the truck that the reduction of noise, the new braking system, and motor improvements have been accomplished.

Frank H. Shepard, consulting engineer for the Chicago Surface lines, who played a leading part in designing the cars and supervised production, calls the new vehicles the "street car of tomorrow." He said yesterday that one of the biggest advances made in building the new cars is the use of hypoid gears in the trucks.

Defy Early Advice.

"Hypoid gears," said Shepard, "were not believed practical for street cars. Engineers said we were crazy when we began experimenting with them. The production of these gears requires the utmost precision in workmanship and until recently were used only in the highest priced automobiles. Despite the skeptics, we have found it practical to use them in street cars."

The gears are perfectly shrouded to keep the lubricant in and the grit out and are specified by the manufacturers to have an average life of 750,000 miles, according to Shepard. The hypoid gear is a special type of spiral bevel gear which connects the driving shaft from the motor to the axle. When it is properly installed noise is eliminated, as the parts move on a film of oil, instead of metal on metal.

There is only a low hum from the gears as the power is applied in the new cars. It contrasts sharply with the screaming, grinding noise made by the gears of the old street car.

Cost Is Kept Low.

With all the improvements in the new vehicles, the surface lines insisted that the cost be kept to the lowest possible figure. Bids were taken once in 1935 on the cars but rejected because the cost was too high. Specifications were altered, and again bids were asked. This time the price was approximately $15,000 a car, and the bids were accepted. More than fifty manufacturers supplied parts and equipment. The $15,000 cost compares with about $17,500 paid for each of the 100 cars placed on the Clark street line in 1929.

The total cost of the 83 units is about $1,250,000. The purchase was approved early this year by the board of supervising engineers of the street railway system and by Federal Judge James H. Wilkerson, under whose jurisdiction the lines have operated during nine years of receivership.

The purchase of the new equipment was made over the objections of Mayor Kelly, who opposed it on the grounds that the street railways should not make such capital expenditures until a new transit ordinance had been adopted and a decision reached as to the type of equipment which would be best adapted to the unified local transportation system which he is working to bring about.

Surface Lines' View.

Surface lines officials maintained, however, that present equipment is badly in need of replacement and that several years have elapsed since the consideration of a new transit ordinance was begun and that it may be several years yet before a unified ordinance is finally adopted.

The purchase is being made with money in the surface lines depreciation and renewal fund. This fund amounts to almost 20 million dollars. It has been idle since 1920. It was set up under the 1907 ordinance for the specific purpose of building reserves to make needed replacements as old equipment wore out and became obsolete.

Col. Bion J. Arnold, chairman of the board of supervising engineers, a body created by the 1907 ordinance to supervise operations of the street railways ... announcing approval of the new car purchase, said that the use of money from the ... renewal fund was in accordance with the provisions of the 1907 ordinance.

Tells Purpose of Money.

"In using the cash in the renewal and depreciation reserve funds to buy new cars at this time," he said, "the companies will use that money for the very purpose for which it was intended. The foresight and wisdom of that provision in the ordinances have been thoroughly established for some time."

The 1907 ordinance expired in 1927, but the street railways continue to operate under it under day to day agreements with the city council.

The surface lines will junk 156 old street cars as the new ones are paid for. This procedure is required to maintain a proper valuation in the property account of the railways system.

RELIC OF ANOTHER DAY

This is the type of street car which was the "last word" in transportation several decades ago. The "motorman" operated a device which gripped a moving cable which ran underground. When he wished to stop the car he released the grips.

[Photo by Museum of Science and Industry.]

CHRONOLOGY OF CHICAGO STREET RAILWAYS

1858—Nov. 1. Ground broken at State and Randolph streets for first horse car line.

1859—April 25. First horse car line on State street from Randolph to 12th street. Population of city about 108,000.

1864—Steam dummy running on Evanston avenue [now Broadway] from Diversey Parkway to Graceland cemetery.

1869—Steam dummy running on State street from 31st street to Root street and on Root street from State street to Halsted street.

1874—Steam dummy running on Cottage Grove avenue from Oakwood boulevard to 55th street and on 55th street east to Harper avenue.

1882—Jan. 28. First cable line begins operation on State street as far south as 22d street.

1887—The north side lines extended as far as Irving Park boulevard by way of Clark street and Evanston avenue [Broadway]. The south side lines extended as far as 40th street and the west lines as far as Garfield park.

1888—March 27. First north side cable line on Clark street from Monroe loop to Dewey place.

1890—July 16. First west side cable on Madison street to Springfield avenue. Population of city 1,099,850.

Oct. 2. First overhead trolley in Chicago [Calumet district].

Compressed air cars used on Lake and Halsted streets.

1892—Underground trolley used on Fullerton-Halsted loop.

1896—Storage battery cars used on southwest side.

1906—All cable lines changed to overhead trolley and last horse cars used in downtown district.

1907—Feb. 11. "Settlement ordinances" passed affecting street railway lines.

Nov. 24. "Pay-as-you-enter" cars introduced on Cottage Grove avenue.

1914—Unified operation of all surface lines in city effective.

1921—April 1. One-man cars introduced on Division street extension.

Sept. 1. Two car trains introduced on Clark-Wentworth line.

1924—Central loading, multiple unit, two car trains introduced on Milwaukee avenue.

1927—Aug. 11. First gasoline buses of Chicago Surface Lines used on Diversey avenue.

1929—October. One hundred front entrance, center exit street cars put in service on Clark street.

1930—April 17. Trolley buses installed on Diversey avenue.

1935—Two experimental models of streamlined street cars placed in service.

1936—Eighty-three modern streamlined "noiseless" street cars purchased to fully equip Madison street line.

1929 Income of $62,270,952 Highest for Surface Lines

The surface lines collected $1,266,738,562 from fares and car advertising in the 28 years from 1907 to 1935. The biggest collections were in 1929 when the total reached $62,270,952. Last year's collections were $48,821,002.

Modern Cars Require Modern Equipment

therefore the

CHICAGO SURFACE LINES

FOR BEAUTY—
SAFETY—
CONVENIENCE

selected

Keystone-Ivanhoe Lighting Fixtures

Faraday Signal System

Hunter Destination Signs

Keystone Stop and Marker Lights

ELECTRIC SERVICE SUPPLIES CO.
Philadelphia, Pa.
District Office and Warehouse
111 N. Canal St., Chicago

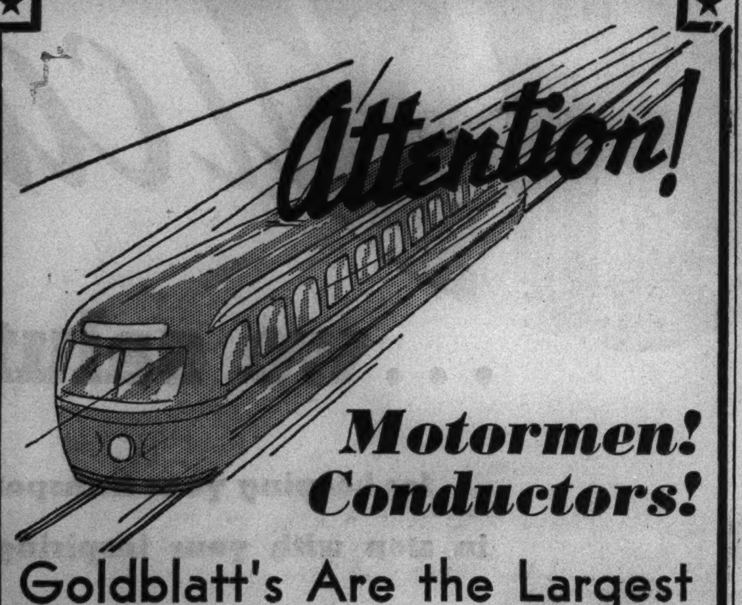

Motormen! Conductors!

Goldblatt's Are the Largest Headquarters for Chicago Surface Lines Uniforms!

We invite you to shop at your nearest Goldblatt store and see our complete stock that will insure you a perfect fit.

Look Your Best in a Uniform Purchased at Goldblatt's

• You Can Buy Your Uniforms Here on Convenient Terms.

OUR LINE INCLUDES:
• Regulation Uniforms
• Regulation Overcoats
• Regulation Caps
• Shirts, Suspenders, Shoes, and Accessories

AMERICA'S FASTEST GROWING DEPT. STORES
10 DEPT. STORES GOLDBLATT BROS.
"It's Smart to Buy for Less"
Copyright, 1931, Goldblatt Bros., Inc.
At All 10 Goldblatt Dept. Stores

Only ELECTRIC POWER can give you this miracle of comfort and speed

Chicago citizens can feel proud of their new street cars, which the progressive spirit of the Chicago Surface Lines has made possible. They are fast, safe, quiet; they start and stop easily, smoothly; they give you a *swift, restful* ride. General Electric furnished electric equipment for these new cars—to give them new features, advantages possible *only* with *electric* power.

Unmatched for Comfort

They start smoothly, thanks to their General Electric multipoint control. They are safe, too—there are four sets of brakes to bring them quickly to a smooth, quiet, sure stop. The air is kept clean and odorless in all seasons, because the cars are driven, ventilated, and heated by electric power. Better light is afforded by a new indirect lighting system, developed by General Electric engineers, which provides from three to six times more light without glare.

Unmatched for Speed

The surprising acceleration, speed, and braking ability of these new streamlined street cars are obtained with new electric motors that are powerful yet light in weight. This means that Chicago people now have faster street-car service than they ever had before.

General Electric is glad to have helped Chicago Surface Lines to accomplish this miracle of transportation, to bring undreamed of comfort and convenience to its millions of street-car riders. We congratulate Chicago on this new evidence of its progressiveness. General Electric Co., Schenectady, New York.

GENERAL ELECTRIC

IMPROVED CARS ARE PRODUCTS OF DEPRESSION

Street Railway Leaders Spurred to Action.

The modern street car now appearing in Chicago and several other cities owes its development to the depression. More progress has taken place in the modernization of street car construction and design in the last few years than in any previous period in the history of the industry.

The first significant step in the development of the modern car was taken late in 1929 when a group of twenty-five leaders in the local transportation field gathered with the heads of car manufacturing companies and formed the electric railways presidents' conference committee, known in the industry as the P. C. C.

The car companies contributed more than half a million dollars toward a fund to finance experimental work. Five years' work by the committee under the technical leadership of Dr. C. F. Hirshfeld, chief engineer for the P. C. C., produced the first modern street car.

Reasons for Modernization.

The work of the committee, according to Dr. Hirshfeld, was predicated on the following convictions:

1. That there was a legitimate field of usefulness for the electrically operated rail vehicle.
2. That the operating companies were ready to accept a certain degree of standardization in equipment and not insist on individual design and construction in each city.
3. That if the street car were to survive it must be possessed of sufficient agility to maintain its place in fast trafic.
4. That the public would respond to better riding conditions in street cars.
5. That increases in expenses per car mile in a few items such as for power must be accepted to procure the potential riders who now travel in other ways.
6. That a better grade of workmanship would go far toward reducing the total expenditures for rendering a satisfactory service.
7. That increased schedule speed permits the rendering of a given service with a smaller number of vehicles and hence a smaller investment.

Build Test Models.

With the completion of the committee's research transit companies in several cities ordered experimental models built on specifications provided by the committee. Two have been operating on the tracks of the Chicago Surface Lines for more than a year.

The experimental models proved their worth and several large companies, already strengthened by increasing revenues, embarked on what is believed to be a huge modernization program in the street car field.

More than 200 of the P. C. C. cars have been delivered or are now under construction. Chicago, Brooklyn, Pittsburgh, and Baltimore are among the cities which are installing the new equipment.

OLD DOBBIN FURNISHED THE EARLIEST LOCOMOTION FOR CHICAGO TRAFIC

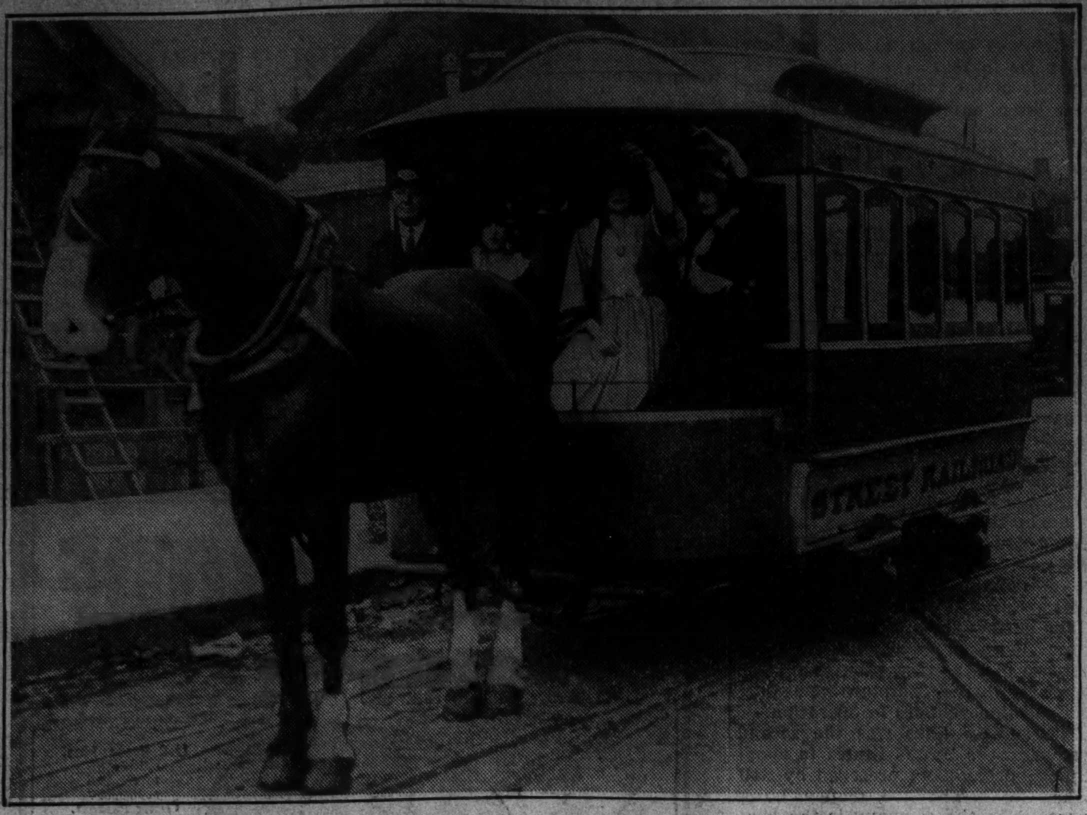

All dressed up in apparel reminiscent of the late fifties, these Chicagoans go for a spin in the city's first means of public transportation—a horse car that operated on State street from Randolph street to 12th street. Its track was laid in 1858. [TRIBUNE Photo.]

Back in 1925, when the car at the left was relatively new, it was compared with a relic of horse car days. Chicago's horse cars carried 16 passengers each. They began operation in 1859 when the city's population was scarcely more than 100,000. [TRIBUNE Photo.]

AMERICA'S STREET CARS DERIVE NAME FROM BRITISH TRAM

Encyclopedia Britannica defines tramway as a "track or line of rails laid down in the public roads or streets along which wheeled vehicles are run. Tram is the British equivalent of street railway and the old country term is still used in some American cities, notably Denver.

According to the reference work, the name tramway appears to be of Scandinavian origin and primarily to mean a beam of wood. In lowland Scottish "tram" was used both to mean a beam of wood and specifically such a beam employed as the shaft of a cart. The name is still often given in England to the wheeled vehicles used for carrying coal in mining.

In 1555 a will referred to a log road as a "tram."

47 MILLION PAID BY CAR LINES TO TRACTION FUND

City Manages Money Under Ordinance.

The companies composing the Chicago Surface lines have paid $47,518,061 into the so-called traction fund since the adoption of the 1907 ordinance. The terms of this ordinance, under which the surface lines still operate on agreement with the city council, requires the companies to pay 55 per cent of their "net residue receipts" to the traction fund. The net residue receipts are the balances remaining after the companies have paid all operating charges and deducted 5 per cent interest on capital.

From 1907 operations the company paid $2,844,761. The largest annual payment to the fund was $3,022,453 for 1913. No payments have been made since 1931, as the company has failed to earn the 5 per cent allowed for interest on capital. The average annual payment for the period from 1927 to 1931 was approximately $2,000,000.

The face value of the traction fund is now in excess of $66,000,000, as interest on investments has increased the principal. The fund is set aside for any of the several purposes set forth in the 1907 ordinance. It may be used toward the purchase price in the event the city decided to buy the street car lines. It may be used for construction of subways or for building extensions and additions to local transportation lines. The fund is managed by the city.

First Electric Car Motor Exhibited by Blacksmith

Thomas Davenport, a blacksmith of Brandon, Vt., exhibited in 1835 what was probably the first electric motor to operate a street car. This early electric car was operated by a storage battery, making it too expensive for practical use. In 1888 F. J. Sprague built an electric street railway system in Richmond, Va., employing the dynamo as a source of abundant current at a cheap rate. Its success is illustrated by the fact that twenty-five years later there were 1,000 electric railway systems in the United States.

East-West Trafic Study Is Nearing Completion

Loran D. Gayton, city engineer, said yesterday that the committee studying methods of speeding up east-west trafic through the city probably would be ready to make its recommendation to Mayor Kelly within three weeks. The committee has been meeting twice a week in Gayton's office.

2 OUTER DRIVE BRIDGE LEAVES O. K. IN TESTS

(Picture on back page.)

Both spans of the new outer drive bridge at the mouth of the Chicago river were lowered and raised yesterday by engineers of the Chicago park district. Frank A. Randall, consulting bridge engineer for the park district, said the tests were successful. During the next three weeks workmen will be busy completing the steel construction and paving the surface with vibrated concrete. The bridge is part of an $11,000,000 program to connect the north and south outer drives. It is expected to be opened for trafic on Nov. 1, 1937.

Landon Backer Trundles Foe 10 Miles in Baby Cab

South Bend, Ind., Nov. 11.—[Special.]—A bet on the national election was paid today when Dr. O. C. Danielson of Niles, Mich., arrived in front of a South Bend theater pushing a baby carriage in which Lee Thornton, also of Niles, rode the ten miles from the Michigan city.

CELEBRATE NEW CARS TONIGHT ON MADISON ST. LINE

[Continued from page 25, column 8.]

West Towns Chamber of Commerce, is honorary president of the recently formed transportation association. William M. Druley, chairman of the board of the Madison-Crawford National bank, is president.

The organizations comprising the new trafic and transportation association include:

Austin Merchants association, Austin Business and Civic association, Belmont Park Improvement association, Central Austin club, Chicago West and Metropolitan league, Garfield Park Lions club, Garfield Park Current Topics club, Garfield Park Business Men's association, Mid Town Kiwanis club, Merchants' Community council, North Austin Lions club, South Austin Community club, West Area Business and Professional Women, West Property Owners association, West Side Kiwanis club, West Towns Property Owners Alliance, West Side Federation of Clubs, West Towns Chamber of Commerce, West Side Civic league, and West Side Real Estate board.

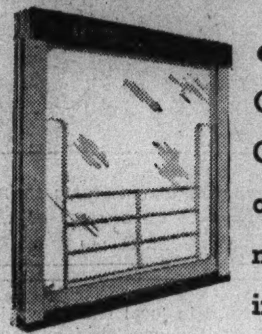

• The Window Sashes and Guards as Used in the New Chicago Surface Lines Cars are **THE RESULT** of many years of research, experimentation and development.

The Adams & Westlake Company

319 West Ontario Street
CHICAGO
Established 1857

NEW YORK CITY — ELKHART, INDIANA

—AND NOW IT'S

STREAMLINERS

Long before the first electric street car rolled down Chicago's streets, Fairbanks-Morse was serving railroading and the infant business of city transport. As local transit grew, it called on Fairbanks-Morse for its motors and its generators. Today, Madison Street's new streamliners carry below their decks two-bearing motor-generators on which appears the familiar F-M seal. Again Fairbanks-Morse has come through for the street railways—introducing a motor generator born of railway experience and built for today's needs.

FAIRBANKS, MORSE & CO.

MANUFACTURERS — CHICAGO, ILL.

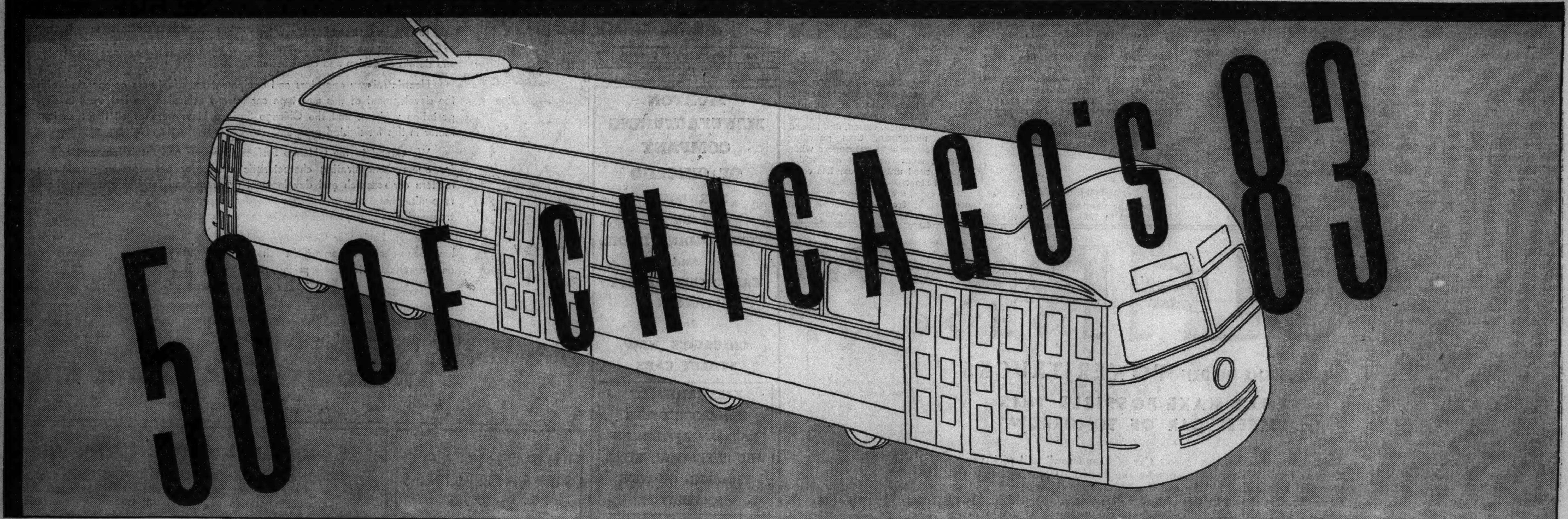

Electrically Equipped by **Westinghouse**

Westinghouse Congratulates the People of Chicago on being able to enjoy the all-around advantages provided in a new fleet of 83 modern, electric street cars . . . now going into service on Chicago's Madison Street Line. Marvels of beauty, quietness and *riding-comfort*, these cars will establish new standards of convenience and utility in metropolitan transportation.

Westinghouse Congratulates the Officials of the Chicago Surface Lines on their foresight and enterprise in providing, on behalf of their patrons, car-riding facilities of such all-around excellence. Not only will these cars, by reason of their spacious accommodations and rideability, add fresh meaning and lustre to the phrase, "Chicago's Street-Car Service;" but they will unquestionably usher in a new era of operating efficiency . . . by reason of their easy maneuverability in traffic, and by their capacity for *adequate speed with safety*.

The Westinghouse Electric & Manufacturing Company is proud to have played a genuine part in equipping this imposing street car fleet. 50 of these 83 new, modern, electric street cars are furnished with complete electrical equipment by Westinghouse, including both motors and control. Compact and powerful, these motors provide almost unbelievably smooth *acceleration*, at rates up to 4¾ miles per hour per second. The control apparatus is also of the very latest modern design, and provides *deceleration* through a combination of electric dynamic braking, track brakes, and air brakes.

For 50 years Westinghouse has rendered a highly specialized service to the Transportation Industry . . . on land, on the sea and in the air . . . attested by its work in connection with the New York, New Haven and Hartford Railroad's streamlined train, "The Comet," and the Pennsylvania Railroad's main line electrification from New York to the Nation's capital. It is singularly appropriate that in its Golden Jubilee Year, the Westinghouse Electric & Manufacturing Company should be able to make this new and important contribution to Chicago's modern electric transportation.

WESTINGHOUSE 1886 1936 GOLDEN JUBILEE

WESTINGHOUSE ELECTRIC & MANUFACTURING CO.
EAST PITTSBURGH, PA.

Chicago District Offices
20 North Wacker Drive
CHICAGO, ILLINOIS

FIRST CHICAGO CAR LINE BEGUN 78 YEARS AGO

Development of Street System Is Told.

Seventy-eight years ago this month the ground was broken at State and Randolph streets for the first street railway in Chicago. From the crude horse car system inaugurated then when the city's population was only a little more than 100,000 has grown the huge street railway system operated by the Chicago Surface lines.

The present street railway in Chicago is the largest surface system under one management in the world. There are four separate operating companies, but since 1914 when the unification ordinance was adopted, all have been under a single management.

The first street railway vehicle appeared on a Chicago street in 1858. It was known as the "bob-tail" car and was drawn by one horse. It was about 12 feet long and 7 feet wide. Four of them could be accommodated in the conventional type street car of today. Yet in 1859 it was the largest vehicle which had been seen on the city's streets up to that time. There were seats in it for 20 passengers.

Unique Fare Collection.

The first horse car had no heating appliances. Two oil lamps provided what little illumination there was. It had no ventilating system, but that was not a serious problem as the prime object was to make the car as air tight as possible to keep out the cold in winter. A foot of hay or straw was thrown on the floor of the car in the cold weather.

The driver of the single horse car had complete charge. He drove the horse, swung the car on the turntable at the end of the line and collected the fares. The fare box was set on the front platform in view of driver.

Passengers deposited their nickels [it was a 5 cent fare then] in slots in a conduit which ran from the interior of the car to the fare box. The driver could see the nickels go into the farebox but he was unable to touch them.

Between this first primitive street car and the modern streamlined vehicles with which the surface line is starting to equip its system have been a number of more or less important transitions in the types of equipment used.

Two Horse Car Next Step.

The first major improvement in the horse drawn car was the advent of the double end, two horse car. The body was 18 feet long and it seated 30 passengers. The two man crew made its appearance with this car. A conductor collected the fares and registered them on a contrivance suspended on a strap around his neck. Small stoves were installed in these cars which served the growing population of Chicago for many years.

The first important change in motive power came in 1882 when the south side lines installed cable power on State street and Cottage Grove avenue. Many experiments had been tried to adopt mechanical power to the street car in the intervening years. Steam dummies were used for several years on some of the lines. The dummy was propelled by a steam engine which pulled one or more trailers. A compressed air car was given a brief tryout, as was a storage battery car.

Cut Running Time.

The innovation of the cable cars, which operated in the loop as late as the first few years of the 20th century, permitted shorter running time and more comfort for passengers. The motive power was supplied by a moving cable running in an underground conduit between the tracks.

The "grip" car, which carried the mechanism for hooking on to the cable, was a short open-type car. Open and closed double-end cars were used for trailers and hauled by the "grip" car. Cables were operated from power houses.

This type of operation was prevalent in the city during the World's Columbian exposition in 1893. At times passengers swamped the capacity of the cars. The grip car provided a few seats for passengers, but the big loads were carried on the trailers.

Ride on Top of Cars.

The 1893 world fair passengers finding all the seats taken would hang on the sides and even climb up on the roof. One old time conductor relates how he climbed to the top of one of the street car trains and collected 96 fares.

The high cost of cable line construction prevented extensions to great distances and led to further experiments in motive power. The hunt for another method was intensified, too, by the unreliability of the cable line. A faulty hooking mechanism on a "grip" car was likely to break the cable and tie up the whole line.

Electricity rupplied by wires was found ultimately to be the most reliable and practical motive power and there was a steady rehabilitation of the city's car lines. The south side lines were the first to adopt electricity. The first overhead trolley appeared here in 1893 and within three years all of the south side lines' horse car divisions were converted into trolley lines.

Remodel Old Cars.

The first electric cars were chiefly remodeled horse and cable cars. New four wheel trucks carrying motors were substituted for the old trucks. The cars were lighted by electricity, and later electric heaters were installed.

Faster running time and improved comfort and convenience came with the electric car. The length of the car was increased to 24 feet. The first motors were of 15 horsepower capacity. Car and equipment weighed about 12,000 pounds, but later more powerful motors were used and the weight increased to about 18,000 pounds.

By 1907, when the street railway lines then operating in Chicago had obtained a long term franchise from the city council, all of the lines here had been electrified.

Singularly the last stage of electrification took place in the loop. Considerable objection was raised to the stringing of trolley wires in the downtown district as many people considered them dangerous.

With the adoption of the 1907 ordinance an intensive program of extensions and rehabilitation began. Three hundred pay-as-you-enter cars were purchased by the south side lines and it was this type of car which was the pattern for large purchases over the next nine years.

Most of the cars purchased in this period are still in operation.

With the exception of more or less unimportant refinements there was little change in street car construction in the twenty year period through 1925. Efforts were made in the late twenties to reduce the noise and increase the rate of acceleration, but it was not until the depression years that intensive research was undertaken, when it became apparent that the street car business was doomed unless a complete modernization of equipment was made.

Pay-as-You-Enter Begun.

When the pay-as-you-enter car was introduced in 1907 it was considered the last word in local transportation. The board of supervising engineers of the Chicago Street railways wrote of these cars in 1908:

"The advantages of the pay-as-you-enter system and construction may be stated as follows:

"Absence of confusion in loading and unloading; reduction of the possible number of accidents because the exits and entrances are at all times under the observation of the motorman and conductor; orderly and systematic collection of fares; wide and comfortable seats and wide ailes and good ventilation.

"A large and commodious loading floor space is provided and ample room is allowed on the front platform for passengers who desire to smoke.

"The exit doors in the vestibules have a special attachment whereby they can be opened, closed, and locked by the motorman, thus guarding against accidents to passengers when alighting from the front exit which is not opened until the car has come to a full stop.

"The steps are wide and carried at such height from the ground that passengers may easily board or leave the car. Trolley catchers have been attached, enabling the conductor at all times to give his entire attention to the passengers. Special attention has been given to heating and lighting."

What was considered an excellent street car in 1907 failed to meet the demands of the riding public twenty years later, but the street car industry was slow to realize how obsolete their equipment had become. Passenger trafic began to fall off with the growth of ownership of private automobiles. People preferred to drive their own cars to riding in poorly ventilated and lighted and overcrowded street cars.

New Car Answers Problem.

The new streamlined car of today is the street car operators' bid to regain lost patronage.

The Chicago Surface Lines today faces a huge task in rehabilitating its equipment. It has 3,700 cars, of which about 3,000 are in use. Most of these are of the antiquated type. With ample funds already on hand to begin this rehabilitation it is expected that the eighty-three new cars now being delivered will be followed by additional purchases in large quantities.

The surface lines uses gasoline and trolley buses in its system. The former are used as feeder buses for the street car lines. There are now sixty-two gasoline vehicles in operation.

The surface lines was the second system in the United States to adopt trolley buses, being preceded by Salt Lake City. The 135 trolley buses operated by the company is the largest fleet of that type of equipment in any city in the United States.

EARLY EXPERIMENTS IN TRANSPORTATION

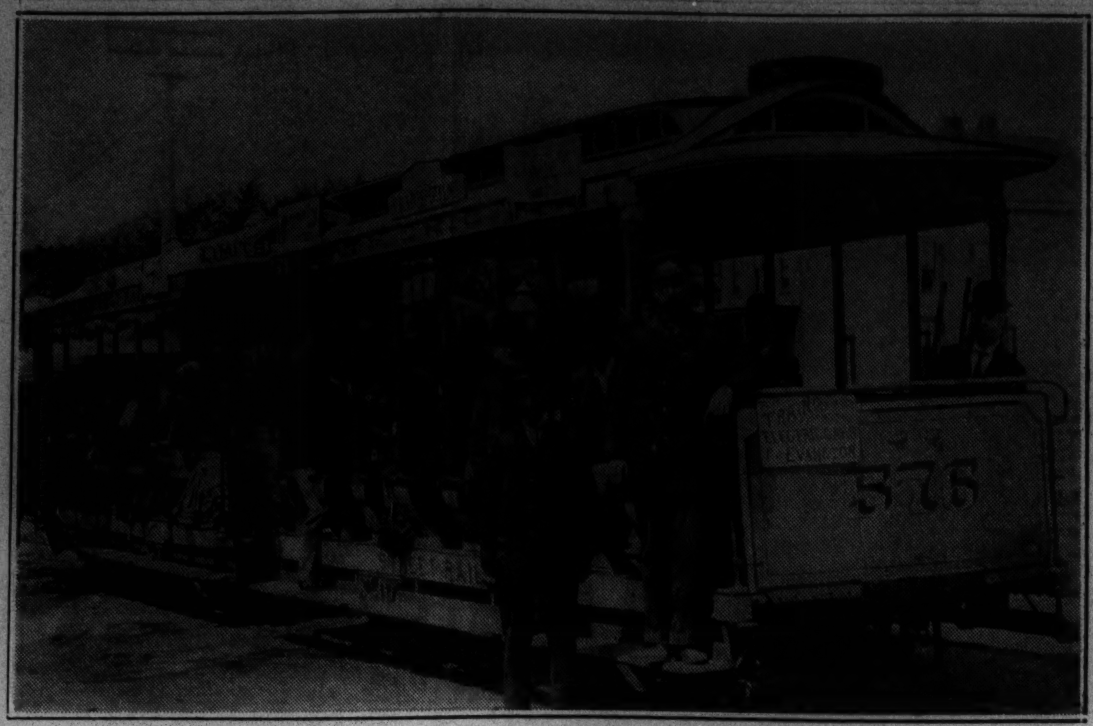

Shortly after the civil war it became apparent that Chicago was destined to outgrow horse cars and that some form of mechanical transportation was needed. The north side cable train (above) proved the solution and survived for several decades. [TRIBUNE Photo.]

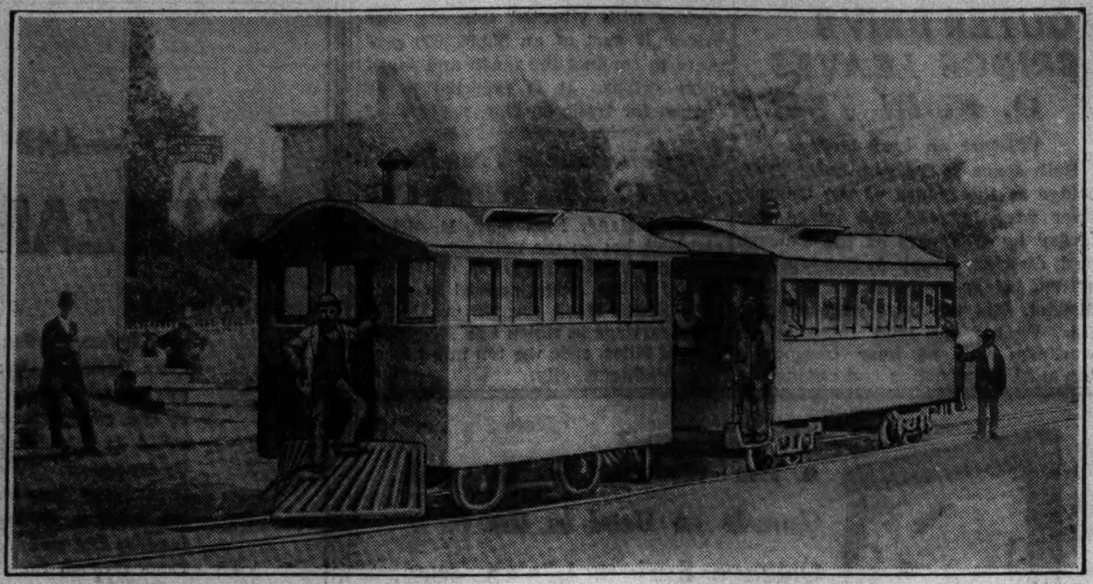

Before the cable car was selected to solve Chicago's traction problem experiments in steam trains were conducted. This is one of the steam dummy trains used for a number of years on several of the principal car lines. [TRIBUNE Photo.]

28 MILLION USE JOINT TRANSFER SYSTEM IN YEAR

More than 28 million passengers used the joint transfer privileges between the elevated and surface lines during the first year the transfer arrangement was in effect.

Interchange of transfers between the two transit systems began Sept. 22, 1935, under an order issued by the Illinois commerce commission. The commission is now holding hearings to determine whether the order, which specified an "experimental" year for the transfer interchanges should be made permanent and how the revenues derived from transfer passengers should be divided. Meanwhile the order has been extended temporarily.

A passenger starting out on the elevated with payment of a 10 cent cash fare is given a free transfer to the surface lines. The rider starting on the surface lines msut pay an additional 3 cents over the regular 7 cent street car fare to obtain a transfer to the elevated.

FOUR COMPANIES COMPRISE CITY SURFACE LINES

Contrary to general belief, the Chicago Surface Lines is not an incorporated company, but is simply a management organization set up under the 1907 ordinance. Each of four operating companies retain their corporate identities and independent capitalization. The companies comprising the surface lines are the Chicago City Railways company, Chicago Railways company, Calumet and South Chicago Railway company, and the Southern Street Railway company.

Motormen Study and Ride New Cars Just for Fun

Motormen and conductors employed by the surface lines show a great deal of enthusiasm for the new street cars. Out at the west shops of the street railway company on Kedzie street, where the car operators are being trained in the workings of the controls of the new cars, large groups of employés gather whenever one of the new cars is around, and like the postman who spent his vacation walking, the motormen and conductors take rides when they are off duty.

NEW TROLLEYS FLOAT ON RUBBER "SANDWICHES"!

Wheel Inserts of Live Rubber Minimize Noise and Bumps.

Chicago's 87 new streamline trolley cars, to be put into operation by the Chicago Street Railway, will be equipped with wheels that float on rubber. Although the wheels appear to be of solid steel, actually inserts, or "sandwiches" of rubber bonded *permanently* to steel plates, form a cushion between rim and axle and carry the entire load. The new cars therefore literally will float on rubber with a minimum of noise and shock. This cushioned wheeling is made possible by the use of the modern manufacturing process of adhering rubber to metal, developed by U. S. Rubber and capitalized by American Transit Association and equipment manufacturers.

Other rubber insulating parts constantly are being developed and furnished by U. S. Rubber for modern street railways and equipment manufacturers.

United States Rubber Company
U. S. Rubber Products, Inc.

CLARK... BUILDS THE HIDDEN POWER TRUCKS THAT MAKE POSSIBLE THIS "STREET CAR OF TOMORROW"

Some morning, soon, the "Street Car of Tomorrow" will pick you up at your regular stop. As you take the luxurious seat awaiting you, you will be thrilled by the quick pick-up, the silent speed, and the sense of safety shown by this radically different public vehicle. You'll enjoy your ride in this modern street car as much as a trip in the finest private motor car!

The amazing new silence, speed and comfort of the new street car are made possible to a great extent by the Unique Power Truck constructed by Clark Equipment Company—a modern, lightweight, high-performance truck which is more efficient than old-style heavy equipment and, in addition, is practically noiseless.

It embodies new principles of design in which rubber is joined to steel to provide a gliding ride on silent wheels. Newly-developed motors and precision hypoid gears make this compact unit the basis of the "Street Car of Tomorrow," which accelerates faster, rides smoother, and maintains better schedules than any vehicles seen on our city streets before. When you board the modern street car, remember that Clark power trucks are winning renewed popularity and revenue for rapid transit systems.

THE "STREET CAR OF TOMORROW"
Five years of research and more than a million dollars have created the "Street Car of Tomorrow" — a modern public vehicle far exceeding any previous model in . . . SPEED, COMFORT, SAFETY and SILENCE

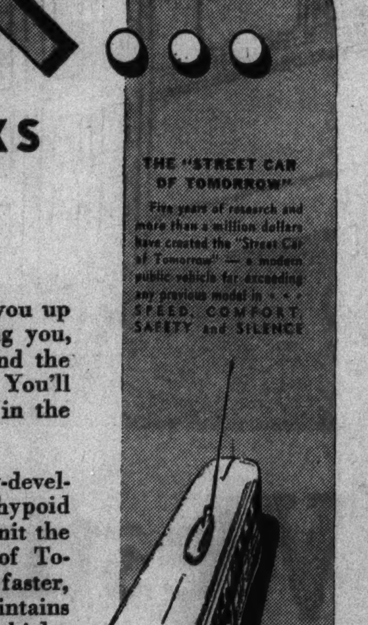

CLARK EQUIPMENT COMPANY
Battle Creek, Michigan

FEATURES OF CLARK TRUCK CONSTRUCTION

SHAKEPROOF (TRADE MARK) TAPPING SCREWS

U. S. Patent Nos. 1,862,486 1,909,476 1,909,477 Other Patents. Patents Pending. Foreign Patents.

Note the patented "Spring-Action" SLOT!

WITH STANDARD MACHINE SCREW THREAD

The Perfect Fastening Method for Modern Transportation Construction

Eliminates Costly Tapping—Easy to Drive—Does Not Strip—Cuts a Clean, Full Thread

SHAKEPROOF LOCK WASHER CO.
Distributor of Shakeproof Products Manufactured by Illinois Tool Works
2501 North Keeler Avenue Chicago, Illinois

Listen for the Silence

When Chicago's new street cars go by, notice their welcome silence. Take a ride, and notice their rocking-chair comfort. Silence and comfort were both secured by Goodrich rubber. A rubber spring takes the place of two metal springs used in old cars, and cushions the entire car body against jerking, swaying, noise. Goodrich is constantly working with engineers, making new products possible and old products better by the use of rubber in the countless forms in which this Company makes it. The B. F. Goodrich Company, Akron, Ohio.

Goodrich
ALL goodrich goodness IN RUBBER

Surface Lines MERIT CONGRATULATIONS

The modern, streamlined, new type street cars that the Surface Lines are bringing to Chicago are the result of several years of scientific analysis and tests of all functions and details of design and construction.

Electric railway operators and equipment manufacturers co-operated with us in the development of this new type car toward achieving the last word in city transportation vehicles; and the Chicago Surface Lines were at all times an important factor in this far-sighted program.

We extend to the Chicago Surface Lines our congratulations and appreciation for again demonstrating characteristic vision, for participating genuinely in the modern car research and development program, and for being among the first to recognize these modern vehicles in order to provide Chicago with the best surface transportation it is possible to give the public it is serving.

The St. Louis Car Company—builder of these modern vehicles—is grateful to have been chosen to serve the electric railway industry in making these cars available on a practical, attractively priced, production basis.

Having a well known record for successful pioneering, the St. Louis Car Company was chosen and was prepared with ample experienced and proven engineering talent and production facilities to develop and utilize modern methods and materials in building equipment of this advanced design.

St. Louis Car Company
St. Louis, Mo.

MORTON MANUFACTURING COMPANY OF CHICAGO FURNISHED the STEEL FOLDING DOORS and KASS STEEL SAFETY TREADS for CHICAGO'S NEW STREET CARS

FABRICATORS OF NUMEROUS OTHER RAILWAY APPLIANCES AND INDUSTRIAL STEEL PRODUCTS OF WIDE VARIETY

MORTON MFG. CO.
5105 W. Lake St. Chicago

THE CHICAGO SURFACE LINES *selected* PRATT & LAMBERT VITRALEX

for finishing the interiors and exteriors of their new street cars.

Like all other Pratt & Lambert Products used by The Chicago Surface Lines, Vitralex was chosen because of its outstanding durability.

Whatever the surface, there is a Pratt & Lambert paint, varnish, or enamel which insures the utmost in service, beauty, and economy.

Pratt & Lambert, Inc.
Paint & Varnish Makers
320-338 W. 26th St., Chicago
Telephone VICtory 1800

Congratulations, Chicago

NATIONAL PNEUMATIC GLIDING DOORS installed at all passageways are of outstanding importance for fast, safe and thoroughly efficient operation of these most modern transportation vehicles.

Finger-tip control of these doors insures immediate, positive and identical response to the mere touch of the operator.

Full automatic operation of the rear exit doors with absolutely noiseless rubber treadle mats actuated by the weight of the passenger is a time-saving factor, necessarily a part of modernized transportation service.

Sensitive Door Edges on these rear exit doors reverse the door instantly if, when in closing, they come in contact with any obstruction whatsoever, which, together with the Audible Signal operating from the Sensitive Door Edges and the Interlocking System which prevents car operation when the rear doors are open, make these new Chicago street cars ultra-safe and convenient for the most critical passenger.

NATIONAL PNEUMATIC COMPANY
Door Specialists—Thruout the World
332 S. Michigan Ave., Chicago
New York Philadelphia

TRICO WINDSHIELD WIPERS

are installed in the new Chicago Surface Lines Cars because they represent the maximum in Safety Requirements.

Furnished by
ILLINOIS AUTO ELECTRIC CO.
2101 Indiana Ave.—Chicago

All Aluminum Castings in the new Chicago street cars were furnished by the Acme Aluminum Foundry Company.

These castings have been very complicated, which required a skilled foundry to make. Acme also furnished the

Cover Plates
Brake Handles
Foot Pedal Pads
Controller Handles
Stream Line Corners
Mouldings and other decorative castings

Write us for quotations

ACME ALUMINUM FOUNDRY COMPANY
5800 So. Bell Ave., Chicago
All Phones Prospect 5035

TITEFLEX ALL-METAL HOSE

Titeflex Metal Hose absorbs vibration and has satisfactorily solved the problem of a flexible connection for all power driven vehicles.

Titeflex Metal Hose Co.
500 Frelinghuysen Ave., Newark, N. J.

TUCO

Treated Roofing Canvas is the "Tops" on the new Chicago Surface Lines Cars. Each step well equipped with Tucolith Composition Flooring.

TUCO PRODUCTS CORP.
30 Church Street, New York
122 S. Michigan Av., Chicago
Offices in Principal Cities

KARPEN *Guaranteed* FURNITURE

KARPEN QUALITY assures greater riding comfort in the Chicago Surface Lines' cars equipped with new type Karpen Seats.

S. KARPEN & BROS.

NEW CARS SEEN AS CHALLENGE TO BUS SERVICE

Official of Surface Lines Tells Benefits.

The reëquipment of Madison street with newly developed streamlined street cars affords the first opportunity for a real comparison between automotive and rail service in local transportation, Guy A. Richardson, president of the Chicago Surface lines said yesterday. He predicted that the advantages of the new cars will become apparent as soon as the rehabilitation of the Madison street line is completed.

Richardson and his staf have been active in the development of the new street car. He was president of the American Electric Railway association [now the American Transit association] when the Electric Railway president's conference committee, which pioneered the modern street car, was created for the purpose of developing a car suitable to meet present day trafic demands.

Called Superior to Buses.

"The new cars being introduced to the people of Chicago," said Richardson, "have little resemblance to street cars now in use aside from the fact that they draw their power from an overhead trolley and operate on rails. Not only do they have many advantages over the present street cars, but in our opinion, from the standpoint of efficient operation, quietness and rider cmfort, they are superior to the latest type of automotive carrier.

"The new cars will hold their place in street trafic, because of their increased speed of acceleration and their braking efficiency. They will carry more passengers in less time and carry them more comfortably than would be possible with the use of buses.

Previous Comparisons Unfair.

"With the installation of this service on Madison street it will be possible for the public for the first time to make a comparison between the modern bus and the modern street car. Heretofore, the latest type bus has been compared with the old type street car and the comparison has not been a fair one.

"Street cars have some very definite advantages in urban transportation over vehicles operating on their own power and these advantages will become more apparent with this new type car.

"In the first place, on busier streets, service by street car is faster, more comfortable, safer, less expensive and causes less interference with other street users than the equivalent service by automotive carriers.

Operating Cost Lower.

"Drawing its power from a central power station and operating with electric motors, the street car has fewer failures in trafic and operates at much less energy cost. Moreover, since it runs on a fixed track it uses less street space due to the fact that its clearance can be relied upon by drivers of other vehicles.

"Madison street was chosen for this demonstration of the new equipment because no other lines are mixed in with it and the new cars will have a better opportunity to show what they can do. Madison street, also, runs from west city limits to the loop and serves several different types of communities. It is, therefore, a good proving ground."

Richardson said that authorities on local transportation recognize generally that in metropolitan areas no one type of service will meet all transportation requirements. He said that while rail service is best on busy streets, both the trolley bus and the gasoline bus have their places in the present day transportation set up.

Believes in All Types.

"The Chicago Surface lines believes in all of these types of equipment and uses them all," he asserted. "It recognizes, however, that in providing service for 2,000,0000 passengers a day, as it does, rail operation must continue to carry by far the largest proportion of the trafic.

"It was due to this conviction that the management of the surface lines assumed leadership in the development of a new local transportation vehicle, just as it pioneered a few years ago in the development of the trolley bus."

Richardson said that the number of passengers accommodated daily on the Clark-Wentworth line of the surface lines is greater than carried by the entire motor coach system in Chicago.

First Baby Trans-Pacific Flyer 'Hops Off' on Clipper

Alameda, Cal., Nov. 11.—(AP)—The Hawaii Clipper departed at 3 p. m. today for Honolulu and Manila on a flight in which a baby was making history. Joan Silen, 2 year old daughter of Mr. and Mrs. Bert Silen, one of the 10 passengers, is the first baby to make a trans-Pacific flight. She is returning to Manila with her mother. Another child, Ann Hayward, 9, is accompanying her mother, Mrs. Florence Hayward, to Honolulu.

INTERNATIONAL
MULTI FARE REGISTERS
USED ON CHICAGO'S STREAMLINED CARS
A NEW REGISTER TO MEET NEW CONDITIONS
- Registers five types of fares.
- Records each class of fare individually.
- Adds all fares on a cumulative totalizer.
- Rings characteristic chime for each type of fare.
- Lights distinctively colored lamps for each type of fare.
Manufactured by
INTERNATIONAL REGISTER COMPANY
15 S. Throop St. Chicago, Ill.

HANDLING CITY'S TRAFIC IN 1893

Chicago day at the World's Columbian exposition is said to have presented Chicago's transportation facilities with one of their greatest problems. This shows how thousands made their way to the Midway by using the roofs of the cars on cable trains. [TRIBUNE Photo.]

FIND VAN BUREN LAND GRANTS OF 1839 IN CITY HALL

Among old papers removed from a law department vault in the city hall yesterday Corporation Counsel Barnet Hodes discovered six parchment documents nearly 100 years old. Each is a government grant to Joseph R. Williams of Bristol county, Massachusetts, as purchaser of public lands near Monroe, Mich., signed by President Martin Van Buren and dated Aug. 10, 1839.

The papers record the legal description of six tracts of land, one totaling 240 acres and all the other five of 80 acres each.

"I've no idea how these papers chanced to be in our vaults," said Hodes. "Presumably they are valuable only as historical documents now. I propose to offer them to the Chicago Historical society."

SURFACE LINES' GROWTH SINCE 1907 IS SHOWN

The following tabulation shows the miles of track owned by the Chicago Surface lines, the revenue car miles operated, and the number of revenue passengers carried in each year since the adoption of the 1907 ordinance:

Year.	Miles of track.	Car miles operated.	Passengers carried.
1907	586	74,231,636	372,123,190
1908	712	81,803,732	400,584,404
1909	729	85,788,797	445,582,130
1910	888	92,809,508	491,088,563
1911	908	99,021,731	560,960,655
1912	960	104,248,692	594,018,857
1913	983	108,578,507	636,320,213
1914	1,003	110,494,735	627,731,550
1915	1,021	110,365,643	623,030,007
1916	1,049	113,107,730	686,077,644
1917	1,053	113,782,681	692,815,889
1918	1,050	113,054,280	685,300,718
1919	1,059	114,384,031	743,746,584
1920	1,059	117,510,072	769,025,413
1921	1,061	118,446,044	750,515,622
1922	1,061	116,131,909	763,029,211
1923	1,063	122,161,073	824,850,103
1924	1,071	127,313,599	830,151,540
1925	1,075	128,808,420	842,201,453
1926	1,079	133,451,712	876,249,063
1927	1,081	135,654,917	882,458,647
1928	1,082	136,365,200	892,814,680
1929	1,083	137,284,407	897,564,354
1930	1,098	131,457,921	812,080,701
1931	1,107	127,045,625	732,005,601
1932	1,107	121,074,355	633,826,944
1933	1,110	121,597,639	651,602,518
1934	1,111	126,496,642	677,532,725
1935	1,111	125,723,982	672,147,051

COUNTY IS GIVEN $484,813 SHARE IN GAS TAX FUNDS

Cook county yesterday was allotted $484,813 as its 1 cent share of the state's October gasoline tax collections. However, as will be the case for many more years, approximately half the allotment was withheld by the state treasury as a reserve for interest and retirement of relief bonds. The net for the county highway department was $243,489.

HELP DEVELOP NEW STREET CAR

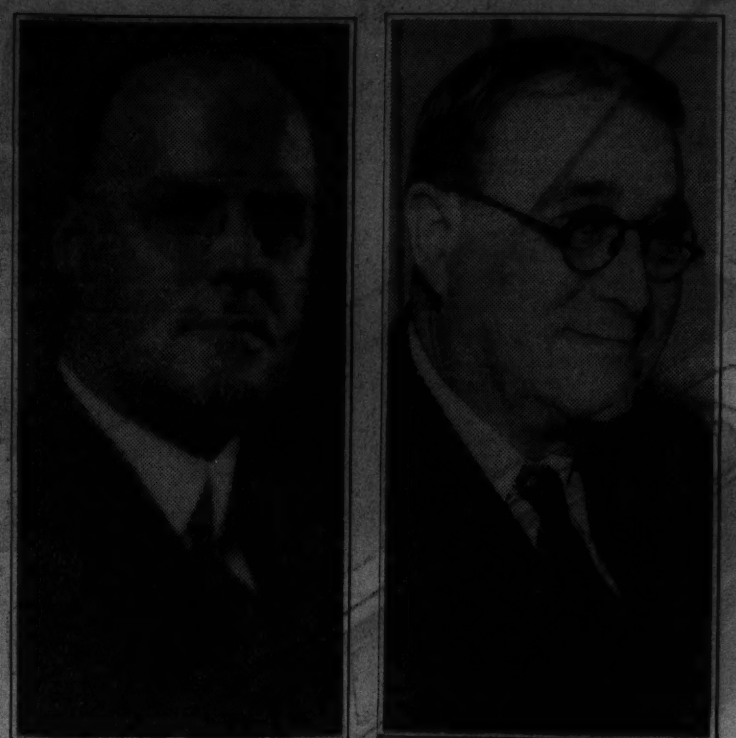

Guy A. Richardson (left), president of the Chicago Surface lines, and Frank H. Shepard, consulting engineer for the company. Both men played important parts in developing the new streamlined street cars for Chicago. [TRIBUNE Photos.]

TWA Buys Engines for 13 New Transport Planes

New York, Nov. 11.—(AP)—Jack Frye, president of Transcontinental and Western Air, Inc., announced today his company had purchased 41 new airplane engines with a takeoff output of 1,220 horse power for 13 new transport planes of an undisclosed type. The new planes, it was understood, will carry twenty passengers each and will be powered by twin engines.

DYNAMIC BRAKE HEAT IS USED TO WARM STREET CAR

Frank H. Shepard, consultant engineer for the surface lines, who supervised the production of Chicago's street cars, explained that motors on a street car generate electricity when they are used as dynamic brakes as the power is shut off. The electricity generated cannot be run back through the trolley, as it is a different voltage. By running it through a resistance box heat is created and utilized in winter to warm the car. "We did the stockyards one better," Mr. Shepard said with a chuckle. "We took the squeal and canned it."

New York City Street Cars Carry 666,658,250 in 1935

Street cars in the five boroughs of New York City carried 666,658,250 passengers in 1935, a decrease of 27,387,892 in comparison with the previous year. Beginning with 603,788,366 passenger fares in 1900, the New York surface lines reached their peak in 1925, when 1,035,978,742 passengers were carried.

Robert W. Hunt Company maintains a high standard of specialized service for the inspection and testing of materials and for the supervision of construction of trucks and bodies for P. C. C. cars.
Robert W. Hunt Company
ENGINEERS
Inspection—Tests—Supervision
Consultation
175 West Jackson Boulevard, Chicago
Other Offices at New York, Pittsburgh, St. Louis, San Francisco, Los Angeles, Portland, New Orleans, Philadelphia

B E T T E R L I G H T — B E T T E R S I G H T

● Light can be measured accurately . . . measured so that you know whether or not the light by which you read and work is sufficient for the task you give your eyes to do. But measuring light can tell you more than that. It can tell you if you're guarding your precious eyesight, protecting it against strain that may cause headaches and nervous disorders.

Have the light in your home measured. A lighting advisor will gladly call, test the light in your home, and show you how it might be improved to conform with present-day lighting standards. Call RANdolph 1200, Local 156 for free Home Lighting Survey.

In many thousands of homes today, families are safeguarding sight with new style lamps . . . I. E. S. Better Sight lamps. They produce a soft light, without glare, yet of sufficient quantity for critical seeing. Some of these new I. E. S. Lamps are shown below. Many others, for every purpose, are now being shown at Commonwealth Edison Electric Shops.

(Above) New 1937 Better Sight end table lamp in pleasing modern design. Available in two handsome finishes—ivory and gold or bronze. Shades are attractive and well-made—choice of eggshell or champagne color . . $9.95

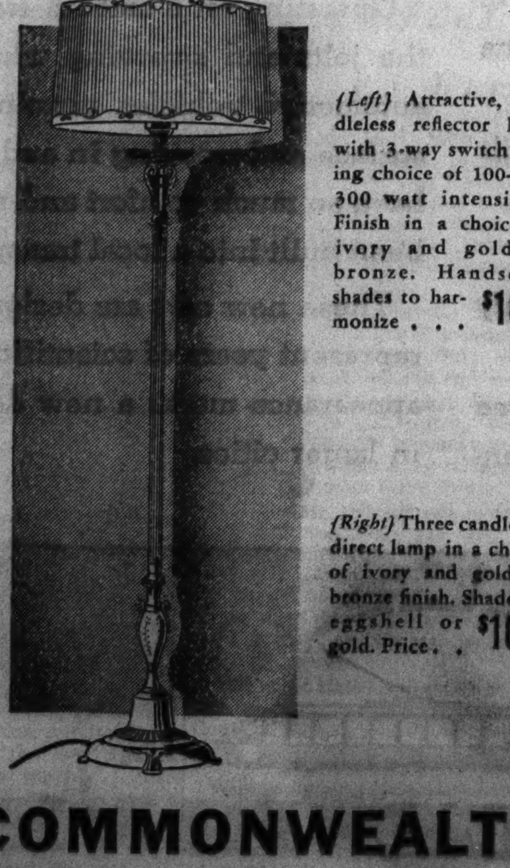

(Left) Attractive, candleless reflector lamp with 3-way switch giving choice of 100-200-300 watt intensities. Finish in a choice of ivory and gold or bronze. Handsome shades to harmonize . . . $16.95

(Right) Three candle indirect lamp in a choice of ivory and gold or bronze finish. Shades in eggshell or gold. Price . . $10.95

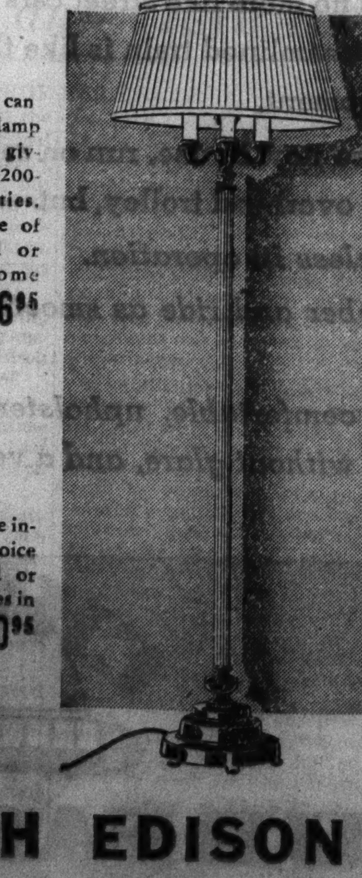

(Right) Handsome, three-candle reflector lamp in pleasing, modern design. Choice of two finishes . . . ivory and gold or bronze. Attractive, well-made shades to match $14.95

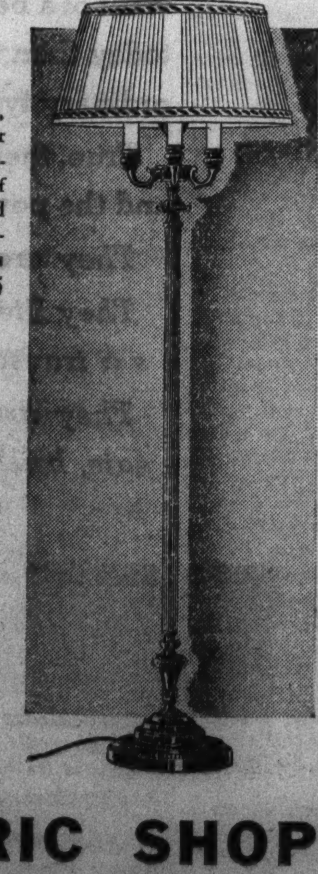

FEDERAL COUPONS GIVEN

To cover interest and other costs, a somewhat higher price is charged for Lamps sold on deferred payments

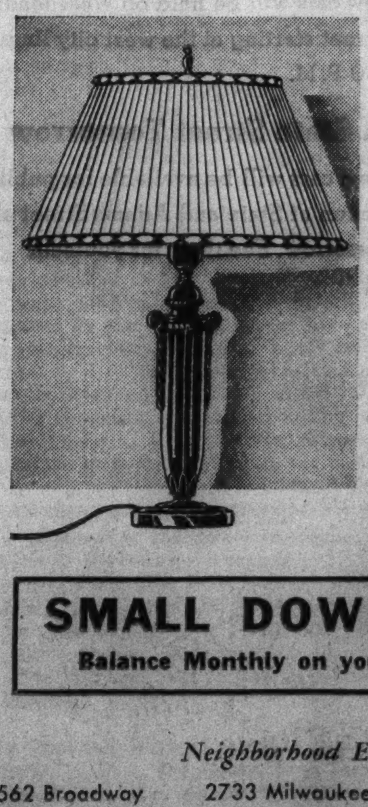

(Left) Here is one of the newest I. E. S. end table lamps. Attractive, modern, in a choice of two finishes . . . ivory and gold or bronze. Handsome shade in choice of eggshell or champagne $11.95

MODERNIZE YOUR HOME WITH NEW LIGHTING FIXTURES

See the large display in the downtown Electric Shops

SMALL DOWN PAYMENT
Balance Monthly on your Electric Service Bill

COMMONWEALTH EDISON ELECTRIC SHOPS
72 West Adams Street—132 South Dearborn Street • Telephone RANdolph 1200, Local 1219

Neighborhood Electric Shops
4562 Broadway, 3460 S. State St., 852 W. 63rd St., 2733 Milwaukee Ave., 4231 W. Madison St., 4834 S. Ashland Ave., 4833 Irving Park Blvd., 2950 E. 92nd St., 11116 S. Michigan Ave.

AND NOW *Streamlined* STREET CARS

QUIET
COMFORTABLE
RAPID
SAFE

FIRST OF ULTRA-MODERN CARS ARRIVE -- OTHERS TO FOLLOW

See the New Cars

West Madison Street civic and improvement organizations are sponsoring a celebration tonight to introduce these new cars to Chicago. A parade of several of the new cars will be held on West Madison Street starting at the west city limits at 7:30 P. M.

On State Street Tomorrow

The new cars will be available for public inspection at State and Adams Street all day tomorrow. See them for yourself.

The first of the new street cars are here and the people of Chicago are invited to inspect them. Others will follow immediately, as they are turned out by the builders, until enough to re-equip completely the Madison Street line—83 in all—have been received.

This new type of equipment is called a street car for want of a better name, but it is no more like street cars of today than the most modern streamlined train is like the ordinary type of railroad equipment.

True, the new cars, like those now in use, run on rails and the power comes from an overhead trolley, but—

They are practically noiseless in operation.

They literally float on rubber and ride as smoothly as a transcontinental train.

They are equipped with comfortable, upholstered seats, brilliant illumination without glare, and a ventilating system which keeps the air fresh and clean.

They have as rapid pick-up as the most powerful automobile and can stop quickly without discomfort to standing passengers.

They have a pleasing appearance, both in streamlined body lines and in color scheme.

Operating on a smooth track, they are not subject to the jolts and swerving which cannot be avoided by automotive vehicles running over the irregular street surface and weaving in and out of traffic. Never before have so much comfort and such efficiency of operation been built into a local transportation vehicle.

These new cars are designed for your comfort. They represent years of scientific experimentation and their appearance marks a new day in surface transportation in larger cities.

CHICAGO SURFACE LINES

PART THREE
WANT ADS
SPORTS MARKETS

Chicago Daily Tribune
THE WORLD'S GREATEST NEWSPAPER
THURSDAY, NOVEMBER 12, 1936.

PERSONAL Will the girl in our office who ruined two pair of hose this week on the rough edges of her old chair tell the boss about the values in better office furniture offered in Tribune want ads?

OZE SIMMONS QUITS IOWA'S SQUAD; RELENTS

BRADDOCK WILLING TO FIGHT LOUIS FOR $400,000

NONTITLE BOUT IS PLANNED FOR ATLANTIC CITY

Schmeling Still Bar to Battle.

New York, Nov. 11.--(AP)--Joe Gould, manager of James J. Braddock, the heavyweight champion, said tonight he had tentatively accepted an offer for Braddock to meet Joe Louis, Detroit Brown bomber, in Atlantic City, Feb. 22, in a 12 round no-decision bout.

JAMES J. BRADDOCK

Gould said Braddock was guaranteed $400,000 by Herman [Muggsy] Taylor, Philadelphia promoter, who plans to stage the bout in Atlantic City's convention hall which has a seating capacity of 45,000.

"I am under contract with Madison Square Garden for Braddock to fight Max Schmeling for the title next June," Gould said, "but since the Garden seems to want to sidetrack Schmeling in favor of John Henry Lewis, I am willing to go ahead and fight Joe Louis. That's too much dough to pass up.

Wouldn't Draw Peanuts.

"Even if the New York Boxing commission sanctioned a Braddock-John Henry Lewis match, it wouldn't draw peanuts and everyone knows it."

Jimmy Johnston, Madison Square Garden promoter, was quoted in London as saying he favored a Braddock-John Henry Lewis fight. Lewis retained his light-heavyweight championship by outpointing Len Harvey in London Monday.

"However, nothing has been signed and there will have to be plenty of preliminary negotiations before anything is definite," Gould added.

Mike Jacobs, Twentieth Century club promoter, who has both Joe Louis and Schmeling under contract, said he would approve the Atlantic City bout for Louis.

"All I am interested in is that the winner agree to fight Schmeling next June," Jacobs explained. "I am sure both Louis and Braddock would welcome that chance. I talked with Joe's manager today and they are willing and anxious to fight Braddock as soon as possible."

Phelan Not Concerned.

Chairman John J. Phelan of the New York State Athletic commission, did not appear to be concerned about the proposed match.

"Joe Gould told us no later than Tuesday that Braddock would not sign any matches before fighting Schmeling unless our commission approved them. Just what our attitude would be I can not say until the matter is brought before us officially.

Along Broadway tonight the belief prevailed Gould is merely trying to make the Garden forget the John Henry Lewis idea.

The fact the champion is signed to meet Schmeling in June together with the fact Gould has promised not to make any other contracts in the meantime except with the approval of the New York commission seems to discount the probability of the champion fighting in Atlantic City or anywhere else until he faces Schmeling.

LOUIS IN HOSPITAL

Joe Louis will return Sunday from Detroit where he is recovering from a minor operation performed about ten days ago, his wife, Marva Louis, revealed last night. On Monday the 1934 Chicago Golden Gloves champion, who made his last appearance in an exhibition bout at South Bend, Ind., Oct. 14, and Mrs. Louis will move to larger quarters on the south side. Mrs. Louis displayed no excitement over the probability that he may get a match with Champion James J. Braddock.

"Joe never talks to me about his fights," she explained.

Julian Black, co-manager with John Roxborough of the Brown Bomber, is vacationing at Hot Springs, Ark. Roxborough, however, wasted no time issuing a statement from his headquarters in Detroit, saying that Louis would be signed for the match at New York today.

Loyola University Eleven Beats Texas Tech, 26-7

Los Angeles, Cal., Nov. 11.--(AP)--Texas Tech gambled through the air today with Loyola university and lost a thrilling football game, 26 to 7, before 35,000. The Red Raiders scored in the first period when Maurice Chernosky, half back, intercepted a Lion pass and galloped 45 yards. Loyola turned Tech fumbles into its first two touchdowns, and scored twice on passes.

THE GUMPS--IF THE SHOE FITS

SUSPENSION FOR 3 BIKE TEAMS IS THREATENED

Georgetti-Reboli Take Stadium Race Lead.

Bike Standing

Midnight, 75th Hour Standings.

	Miles.	Laps.	Points.
Georgetti and Reboli	1,235	8	136
Rodman and Yates	1,235	7	151
Yaccino and Sima	1,235	6	192
Debaets and Thomas	1,235	6	149
Cohen and O'Brien	1,235	3	163
W. Peden and D. Peden	1,235	0	199
Ignat and Diot	1,234	4	180
Kilian and Vopel	1,234	4	165
Letourner and Audy	1,233	9	115
Ligman and Winter	1,233	5	152

Leader--Reboli.

At 3 a. m. Georgetti and Reboli still held their one lap lead over Rodman and Yates.

BY EDWARD BURNS.

Frank Kramer, referee of the six day bike race at Chicago Stadium, last night called off the track the three teams rated as the class of the competition--Gus Kilian-Heinz Vopel, Emile Ignat-Emile Diot and Al Letourner-Jules Audy--and threatened them with six months' suspension if they do not improve their riding during the remainder of the race.

The penalty, if invoked, will be world wide in effect and will make the athletes ineligible for ten six day races now booked, including the spring race here and the two next New York races, the first of which is scheduled to begin on Nov. 29 at Madison Square Garden.

There's Precedent for It.

Kramer pointed out that suspension of the threatened drastic kind was not without precedent. In 1926 at the Coliseum he set down Reggie McNamara, Dave Lands, Pete Van Kempen and Willie Coburn after a similar warning for the same type of stalling charged against the six riders in the current race.

Kramer emphasized that the action was not in line with precepts of showmanship, but that the best interests of cycling as a sport were not being served by the behavior of the sextet.

Letourner, Audy Lag 2 Miles.

The warning came at 10:30 o'clock after Letourner and Audy had bogged to last place, two miles behind the new leaders in the race, Charley Yaccino and Hank Sima.

Letourner, for many years an international favorite, had won eight straight six day races up till the time Kilian and Vopel began their string of nine straight victories, a string which will not be broken unless they lose the current race.

Grudge Mood Runs High.

Letourner and Audy at the start of the race joined with several other teams in announcing they would ride a "defensive race" to keep Kilian-Vopel from winning, no matter where they finished, so long as they wound up ahead of the Germans.

During the racing, immediately after the Kramer warning, Yaccino and Sima were run out of their hard earned leadership by Alvaro Georgetti and Tino Reboli, who grabbed a one lap lead during the jamming throughout the 11 o'clock sprints.

As the evening's business opened Louis Cohen and Henry O'Brien, Jerry Rodman and Cecil Yates, and Georgetti and Reboli were in a three way mileage tie. Right off, however, Yaccino and Sima, Chicago youngsters, started bearing down and shortly before 9 o'clock made it a four way tie. Fifteen minutes later they jammed into the lead and for an hour held a two lap lead. Then the Georgetti-Reboli splurge and a new shuffle of leaders.

Results of the 1 a. m. sprints:

1--Rodman, Winter, Sima, Diot.
2--W. Peden, Debaets, Ligman, Yaccino.
3--Vopel, Diot, D. Peden, Cohen.
4--Yaccino, Audy, Ligman, Yates.
5--Diot, Rodman, Vopel, Thomas.
6--Georgetti, W. Peden, Ligman, Yaccino.
7--Diot, D. Peden, Winter, Sima.
8--Ligman, Georgetti, Yaccino, W. Peden.
9--Cohen, Winter, Sima, Vopel.
10--Yates, Georgetti, W. Peden, Audy.

READY FOR PIRATES

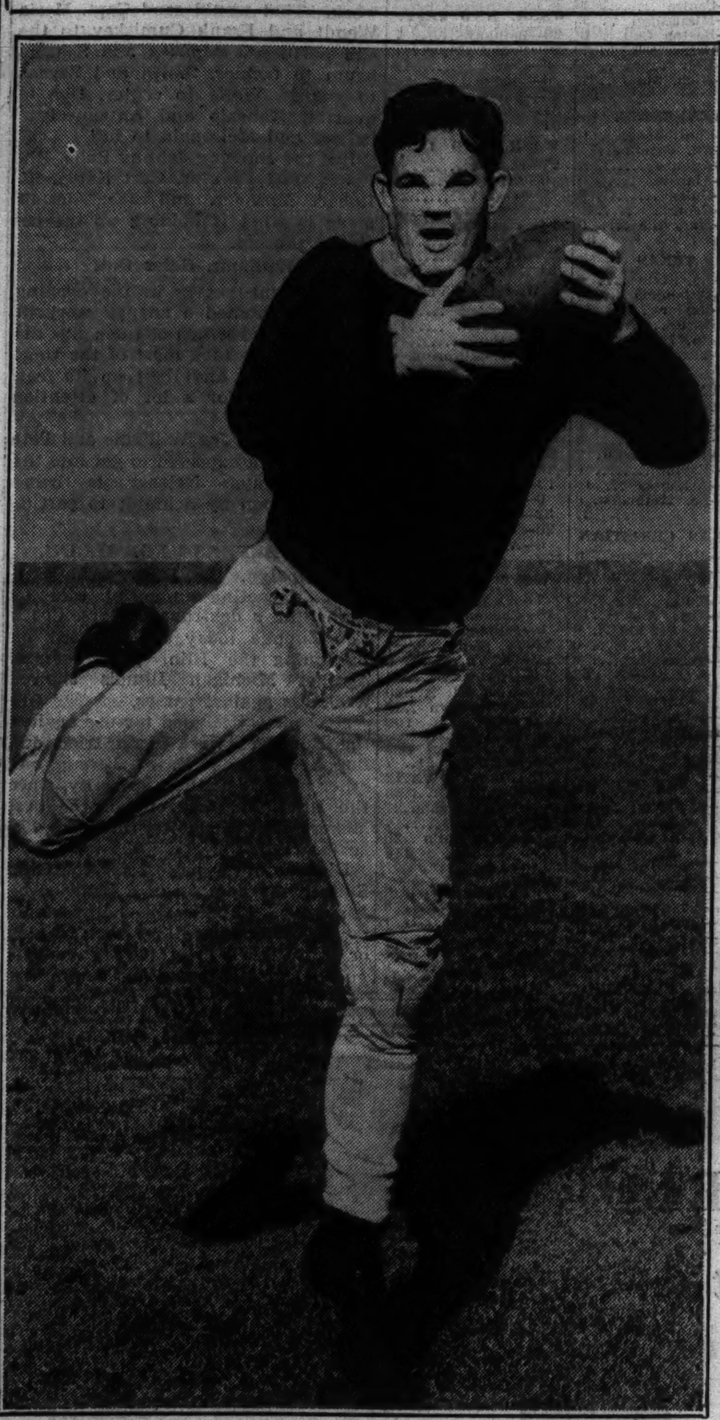

Billy Wilson, former Gonzaga end, who decided as a freshman to make a career of professional football and succeeded in rising to stardom in his second year with the Cardinals. Wilson will start against Pittsburgh at Wrigley field Sunday. [TRIBUNE Photos.]

Billy Wilson Decides Early on Pro Career and Here He Is

BY GEORGE STRICKLER.

Another intensive drill brought the Cardinals a day nearer their National league engagement with Pittsburgh's Pirates at Wrigley field Sunday, but had not brought them any closer to a solution of the pass defense problem when Coaches Milan Creighton, Paddy Driscoll, and Phil Handler sat down to tea yesterday.

"Now," said Driscoll, fingering three note books full of scouting material, "we can send Billy Wilson crashing into Ed Matesic and ----"

"You can change that 'and' to but,'" Handler interrupted, "because if old Fast Freight hits Matesic that play is over. But if he misses--you may proceed from there, Paddy."

Perhaps Mr. Driscoll was underestimating Wilson. He had only been with the club a week. Previously Driscoll had been too busy scouting for the Bears to pay much attention to the Cardinals. In fact he had not seen them until he was appointed assistant coach.

And right here it might be a good idea to dwell a bit on W. Wilson of Gonzaga.

Likes to Play Football.

Wilson probably gets more kick out of playing football than any other man in the league. In fact, he probably is the only man in the league who decided on a professional career as far back as his freshman year at college. Red Flaherty, the old Giant end, now coaching Boston's Redskins, was coach at Gonzaga one year and Wilson confided in him.

"Forget it," Flaherty said, "you're too small. That league is too tough for you 160 pound fellows."

Goes for Touchdown.

But Wilson played out his four years at Gonzaga without once altering his plans. In 1930 he and Ike Peterson, a Cardinal teammate last year, now with the Lions, gave Oregon's undefeated team a scare by throwing passes all over Eugene. Wilson caught one and went 45 yards for a touchdown.

Mike Mikulak and Bree Cuppoletti played in that game and tipped off the Cardinals. Peterson also boosted his old Gonzaga battery mate. But somehow nothing was ever done about it. Meantime Wilson, having endured a malted milk and steak diet for three years, took up boxing, made the varsity team, and fought in the amateurs as a light heavyweight. They gave him a B. A. degree at Gonzaga, but no assurance that he was ready for pro ball. So he hopped a fast freight, explored all the jungles between Oregon and the Panhandle, and appeared at Texas Tech in the fall of 1934 to enroll for four more years of college football. In another four years, he felt sure, he would be ready for the big league.

Starred on Frosh Eleven.

Wilson starred on Texas Tech's freshman team, but neglected to go back when a Cardinal contract finally arrived. The big moment was at hand. Wilson grabbed his hat and coat and struck out for the railroad track. Ten days later he crawled off a fast freight in Chicago and walked into the Cardinals' camp ready to open the 1935 season.

CHARITIES GET $32,143 FROM ALL-STAR GAME

Net Profits Divided Among Three Agencies.

Chicago charities have been enriched by $32,143.41 as a result of the third annual All-Star football game, which was played at Soldiers' field, Sept. 2, between the Detroit Lions, world's professional champions, and a team of college seniors, chosen by more than 11,000,000 fans.

Checks for $10,714.47 each have been mailed by THE TRIBUNE to the United Charities, Catholic Charities, and Jewish Charities of Chicago. The total represents the entire profits of the game.

$78,084.55 from Three Games.

Since 1934, when the first All-Star game was played, the net proceeds have been donated to these three charities. The contribution in 1934 was $21,000 and last year it was $24,937.14, which makes a grand total of $78,084.55 for the three games.

The receipts for the 1936 contest were $127,869.10 after federal taxes had been deducted. This figure was approximately $30,000 greater than in 1935. The amount would have been higher had THE TRIBUNE ordered the game played on the scheduled night, Sept. 1, because $15,000 was refunded to patrons who could not remain in the city until Sept. 2 when the decision was made to postpone the game on account of rain.

Everybody Compensated.

Everybody connected with the game, college players, college coaches, professional players and officials, was compensated. The salaries of the college players and coaches, for instance, amounted to $12,800. Rental of Soldiers' field exceeded $15,000. The Lions played for a percentage of the profits.

The game, which ended in a 7 to 7 score, drew 76,000 spectators. They came from California, New York, Florida and Texas. More newspaper reporters were assigned to the event than have covered or will cover any contest of the 1936 season.

The fourth All-Star game will be played about Sept. 1, 1937, at Soldiers' field. The contestants will be the champions of the National Professional league and the strongest squad of collegians the fans of America can nominate.

College Football

YESTERDAY'S RESULTS.

Bates, 25; Colby, 0.
St. Ambrose, 21; Haskell, 6.
Brooklyn college, 7; Lowell, 6.
St. Norbert, 19; Oshkosh State Teachers, 12.
Winona Teachers, 7; St. Mary's [Winona], 0.
Huron, 18; Aberdeen Normal, 0.
Dakota Wesleyan, 0; Yankton, 0.
Milligan, 27; Tusculum, 13.
Montana State, 32; Idaho [Southern Branch], 19.
Mayville [N. D.], 0; Jamestown, 0.
Ouachita Reserves, 33; El Dorado Junior college, 7.
Puget Sound, 6; Whitman, 0.
Texas A. & M., 38; University of San Francisco, 14.
Montana State [Dillon], 7; Gooding, 7.
Loyola [Los Angeles], 26; Texas Tech, 7.
Oklahoma A. & M. [Freshmen], 20; Oklahoma Military academy, 13.
Columbia, 66; American, 0.
Arkansas Tech, 40; Monticello, A. and M., 6.
San José State, 40; Redlands, 6.
Albion Normal, 20; Eastern Oregon Normal, 16.
Whittier, 21; Willamette, 13.
Wahpeton Science, 14; Dickinson Teachers, 6.
Rollins, 13; Union 0.
Superior Teachers, 32; Stout, 0.

Waldorf Fears Purple Will Get Careless Against Michigan

BY WILFRID SMITH.

Lynn Waldorf cried wolf to his undefeated Northwestern football players at practice yesterday afternoon. The Northwestern coach is seriously disturbed concerning the outcome of the game at Ann Arbor Saturday, not because he doesn't believe the Wildcats can win, but because he fears they will approach the game with the mental attitude which will prevent them from winning.

Michigan's offense has steadily improved, Waldorf pointed out. The team has weight and always can be depended upon to wage a good defensive battle. This is the setup which might lead to a defeat for Northwestern. Michigan's sturdy goal line defense shut out Columbia while the Wolverines were winning their first and only game of the year.

Wolverines Can Run.

Against Illinois, Michigan drove through the line for more than 30 yards to score its touchdown. Illinois won, 9 to 6, but a blocked kick provided one touchdown, and a fumble the opportunity for the winning points by placement. Again last week, Pennsylvania whipped the Wolverines, but Michigan drove down the field with a running attack to score.

"This is the time of year," Waldorf continued, "that teams become careless in blocking and ball handling. With only a few days remaining, the training period may seem monotonous. Then, too, as far as Northwestern is concerned, judging from our game with Wisconsin, there is much room for preparation of a pass defense."

Yesterday's training program at Dyche stadium included both offensive and defensive scrimmage, the only scrimmage of the week. All of the players took part except Leon Fuller, center, and Clarence Hinton, right half back. Fuller still is nursing a shoulder injury received in the Illinois game. He wasn't in suit the week before the Minnesota game. Hinton injured his leg last Saturday in the Wisconsin battle. Carl Erickson, team trainer, reported that both would be able to play at Michigan.

Thirty-five players will make the Michigan trip. The team will leave tonight and will stop at the Dearborn Inn, Dearborn, Mich. The squad will not visit Ann Arbor until noon Saturday. The boys will work out in Dearborn. The names of 33 players chosen for the trip were announced yesterday. Two others will be added today. The list follows:

Centers--Leo Fuller, Erwin Wegner, Ray Artabasy.

Guards--Steve Reid, Mike Calvano, Les Schreiber, Carl Devry, Jack O'Leary, Dick Wells.

Tackles--Dewitt Gibson, Park Wray, Walter Malloy, Vange Burnett, Bob Voigts.

Ends--John Zitko, Cleo Diehl, Ed Klamm, John Kovatch, Babe Bender, Tom Eby.

Quarter backs--Fred Vanzo, Chet Gargas, Albert Armato.

Half backs--Don Heap, Ollie Adelman, Iggy Mesec, Bernard Jefferson, Clarence Hinton, Jack Kaufman, Will Boger.

Full backs--Steve Toth, Don Geyer, Harvey Lanman.

Northwestern's best asset in the current campaign which finds them rated as the leading eleven in the nation, has been balance. The coaches have developed two men for each position with the possible exception of quarter back. In so doing, several sophomores have come through, including Bernard Jefferson, whose play at right half back rounded out a back field which was the immediate problem at the start of the season.

Heap Is Spark Plug.

Northwestern's attack is better balanced than a year ago. This assertion can be proved by reference to the work of Don Heap, recognized back field star of the team who is one of the best in the country. Last year Heap carried the ball 125 times from scrimmage in eight games for a total gain of 672 yards, an average of 5.37 yards for each effort. This fall, in six games, Heap has been called upon only 59 times. He has gained 318 yards for an average of 5.39 yards.

This average gain speaks for itself. But the point in question is that if Heap continues at the same rate, he will carry the ball only

[Continued on page 33, column 5.]

Talking It Over

BY ARCH WARD.

[Copyright: 1936: By The Chicago Tribune.]

WHEN the famous Four Horsemen of Notre Dame were in their prime Coach Knute Rockne noticed one afternoon during practice that Jim Crowley, one of the quartet, was taking his work gently. . . . "What's the matter, Jim, don't you sleep well at night?" he asked. . . . Rockne had nothing more to say when Crowley yelled back: "I sleep well at night and in the morning, but in the afternoon I just roll and toss." . . . Coach Bob Zuppke of Illinois reached the zenith of concentrated scouting at Columbus Saturday. . . . He has two more teams on his schedule, Ohio State and Chicago, and he saw them both in one afternoon. . . . He made a lot of marks on his notebook when Tippy Dye made those two touchdown passes from midfield. . . . Fred Vanzo, Northwestern quarter back, received a blow on the head early in the Wisconsin game and couldn't remember what quarter the game was in. . . . Trainer Carl Erickson promptly ordered him out of the game. . . . The Chicago Bears so far this fall have played before 190,000 fans. . . . Their attendance for the season will approximate 250,000. . . .

When a jubilant alumnus told Elmer Layden after the Wisconsin game: "Nice going, Elmer, the alumni are behind you," Layden replied: "Yes, but they won't be if I don't keep ahead of them." . . . The Dracut, Mass., high school coach was very much embarrassed when two teams, through a mixup in the schedule, appeared on the field to oppose his boys. . . . Rather than disappoint any one, he decided to play a double-header and Dracut won both games, 20 to 0. . . . There never is lack of opportunity in athletics if the contestant is made of the proper stuff. . . . Earle Meadows, Olympic pole vaulting champion, learned to vault by using a curtain pole to clear back yard fences. . . . F. R. Webster, British champion, who finished sixth in the Olympics, learned by following the instructions of a coach he never had seen. . . . His father wrote to Boyd Comstock of California for advice. . . . Comstock gave it and Webster followed it. . . .

Bill Harridge, son of the president of the American league, expects to be a freshman football candidate at Northwestern next fall. . . . He was a member of the Culver team until a foot injury incurred at a bathing beach last summer incapacitated him. . . . Howard Jones, football coach at Southern California, never has tasted liquor. . . . Big Ten faculty board members, directors, coaches, managers, and other functionaries will meet in Chicago Dec. 4 and 5. . . . The 1939 and 1940 football schedules will not be drawn up until the May meeting.

Radio announcers in San Francisco have to attend a two day school before the football season opens. . . . The reason is to post them on technicalities and football terminology so they can give accurate descriptions of the games. . . . Two professional ball clubs from the United States will be invited to New South Wales in 1938 to assist in celebrating Australia's 150th anniversary. . . . Fred Marberry tied with a youngster, Jimmy Lyons, for the lead in earned run allowance in the Texas league. . . .

Ten Years Ago Today--A crowd of 90,000 was expected to watch unbeaten Michigan and Ohio State battle at Columbus. . . . Jimmy Delaney of St. Paul defeated Johnny Risko in ten rounds.

FLOUTS SOLEM, THEN DECIDES TO FORGIVE HIM

Colored Star Stirs Up Campus.

Iowa City, Ia., Nov. 11.--(AP)--Oze Simmons, University of Iowa football star who this afternoon quit the Hawkeye football team, late tonight changed his mind and said he will report for practice tomorrow and play against Purdue Saturday. Simmons' latest decision followed a lengthy conference with Prof. C. M. Updegraff, chairman of the Iowa board of athletics.

Simmons tonight said the whole matter was "just a misunderstanding." He declined to comment further, saying, "Just tell the people I'm going to keep on doing my best."

"No Trouble at All."

Later Prof. Updegraff said, "Coach Solem, Simmons, and myself got together tonight and talked it over. It was just an unfortunate misunderstanding and everything is now straightened out."

Prof. Updegraff did not say whether Solem or Simmons apologized, but said, "The three of us worked everything out very nicely and encountered no trouble at all."

After Simmons' conference with Solem and Updegraff two members of the Iowa team, Don Nelson and Gene Liggett, called at the Negro star's rooms to talk matters over.

"Well, Oze," said Nelson, "we're going out there and win ourselves a ball game, aren't we?"

"We sure are," Simmons replied.

REFUSES TO APOLOGIZE

BY R. W. HOUSTON.

Iowa City, Ia., Nov. 11.--[Special.]--"I will return to the football squad if I don't have to apologize to Coach Solem," Ozzie Simmons said tonight, a few hours after he had been ordered off the Iowa practice field by Solem and prior to his officially announced reconciliation. "I feel that both of us are partly to blame and I'm willing to go back if he's willing to go half way.

"I didn't come to Iowa because of money. If I had wanted money I would have gone to some other college. I had offers in my sophomore year from Northwestern, Michigan, and Ohio State.

"Football's a Racket."

"Football's a racket. I play it because I love it. I know I'll be forgotten in two or three years. I didn't come here to play football. I came to get an education and I want to finish as soon as possible and get a job that will help me take care of my mother. I don't care what people say."

Referring to Solem, Ozzie said: "We're both proud fellows, and we both think our feelings have been hurt.

"Playing Hard as I Can."

"Those who think I can play football will still think so. Those who think I can't play football and that I've been laying down will blame me. I don't care. I know down deep in my heart I have been playing as hard as I can.

"I can stand 'riding' by a coach. I got plenty of it from a tough high school coach. What burned me up was Coach Solem saying at Monday's practice that I was laying down against Minnesota. When I was out of the Minnesota game with a leg injury Coach Solem asked me if I wanted to go back in. I said 'Sure,' and went back and played the rest of the game."

How Trouble Started.

Simmons' earlier decision to quit was the culmination of a quarrel with Solem which occurred in the dressing room Monday afternoon when the squad was viewing motion pictures of the Minnesota game, in which Iowa was defeated, 52 to 0. Solem is said to have called attention to a defensive mistake Simmons made, permitting one of Minnesota's touchdowns. Simmons evinced keen resentment at the criticism.

"Okay, okay, I lost the game 52 to 0," he replied. A further attempt to explain some of his shortcomings as revealed in the picture resulted in Solem telling him to "shut up," Simmons claims, and he was ordered from the dressing room.

Simmons' failure to report for practice last night was excused by the coaching staf, but when he appeared today, after pleas from Capt. Ted Osmaloski, he played only a short time before Solem drew him aside and requested an apology.

"What do I have to apologize for?" Simmons asked.

"For talking back to me and for not being able to take a little criticism," Solem replied.

Simmons refused and remained adamant when Solem declared he was taking the wrong attitude. The back tonight accused members of the coaching staf with opening several letters and telegrams addressed to him. Bill Boetler, an assistant coach, opened a letter from Des Moines offering him $50 to play a Thanksgiving day game, Simmons said.

SHERMAN HURT; LACK OF SPEED HURTS MAROONS

Other Chicago Players in Bandage Brigade.

Followers of the Maroons were concerned yesterday about Sollie Sherman, sophomore half back, who has emerged as Chicago's chief offensive threat. The elusive Sollie, who has averaged better than six yards per try this season, was still suffering from bruises sustained in the Ohio State game, and took only a light workout.

Various other Maroons were in the bandage brigade yesterday, including Earl Sappington and Kendall Petersen, but they should be ready for Indiana by Saturday. Sherman probably will play, but his effectiveness on those fast off-tackle slants may be reduced.

Yesterday's drill included a workout on Stagg field on offense and a brisk defensive scrimmage against Hoosier plays. Frack had Petersen's place at right end, and Wright replaced Sappington at left tackle. Bosworth was in at left guard in place of Meigs.

Backs who received principal attention during the offensive maneuvers were Fareed, Goodstein, Lehnhardt and Skoning.

Coach Shaughnessy stressed attention to forward passes on both offensive and defensive. Last year Indiana's victory was in large measure due to four interceptions of Chicago passes by the Hoosiers, and last Saturday two long passes by the Buckeyes early in the game got the Maroons off under a stiff handicap.

CAPT. DAL SASSO OUT.

Bloomington, Ind., Nov. 11.—[Special.]—Armistice day brought the week's most strenuous preparation for Indiana gridiron hostilities this afternoon as Coach Bo McMillin sent the squad through scrimmage and a drill on blocking and tackling. McMillin announced that Capt. Chris Dal Sasso, star tackle, will be lost to the squad for the Chicago game at Chicago Saturday and for the season finale against Purdue at Lafayette the following week-end. A thigh injury, received in the Ohio State game, has failed to heal properly, McMillin said.

McMillin drilled a group of sophomore shock troopers who may get the starting assignment call in the Chicago game. Much time was spent correcting weaknesses in the reserve eleven's defense which permitted a first quarter touchdown on a 43 yard run by Syracuse last week-end.

The squad will go through a final checkup of assignments tomorrow afternoon and board a train for Chicago Friday morning. The Hoosier contingent will stay at the Hotel Windemere East.

TEXANS WARN OF PASSES.

Minneapolis, Minn., Nov. 11.—[Special.]—The University of Texas football team, in keeping with the Texas razzle dazzle pattern, has sent along word that the Minnesota pass defense had better be at its best in the Dads' day game here Saturday. For the Longhorns have let it be known that plenty of passes will be tossed over the greensward.

The Gophers will be ready for an aerial circus, if past events mean anything. Figures assembled today show that only 25 per cent of the forward passes thrown against the Gophers this year have reached their mark, and there have been some pretty fair pitchers and catchers doing their stuff against the north men.

To date, seventy-one forward passes have been thrown against the Gophers, and only seventeen have been completed for a total of 180 yards, in six games. Only one resulted in a touchdown. Moreover, eighteen of the opponents' passes have been intercepted by alert Gophers.

Even so, pass defense was stressed by Coach Bernie Bierman again today as the Gophers ran through a lengthy drill. Both the Texas and Wisconsin football teams, remaining schools on the Minnesota slate, use the Notre Dame system.

MOON MULLINS—DOWN AND OUT

Reg. U. S. Pat. Off.: Copyright, 1936, by Chicago Tribune-N. Y. News Syndicate, Inc.

SEASON RECORDS OF COLLEGE FOOTBALL TEAMS

ALABAMA
34—Howard 0
32—Clemson 0
7—Miss. State 0
0—Tennessee 0
13—Loyola [N.O.] 6
14—Kentucky 0
34—Tulane 7
134 13

AMHERST
0—Hobart 0
6—Harvard 38
46—Norwich 0
41—Rochester 6
7—Wesleyan 14
13—Mass. State 7
48—Vermont 0
161 65

ARKANSAS
53—Kan. St. Tea. 0
14—Tex. Christ'n 18
14—Baylor 10
6—G. Wash'ton 13
7—Louisiana St. 19
18—Tex. A. & M. 0
20—Rice 14
132 74

ARMY
28—W. & L. 0
27—Columbia 16
32—Harvard 0
33—Springfield 0
7—Colgate 14
54—Muhlenberg 7
181 37

AUBURN
45—Birm.-So. 0
0—Tulane 0
6—Tennessee 0
6—Detroit 0
20—Georgia 13
0—Santa Clara 12
13—Ga. Tech 12
90 37

BAYLOR
13—Hardin-Sim. 0
0—Centenary 10
10—Arkansas 14
21—Texas 18
0—Tex. A. & M. 0
0—Tex. Christ'n 28
48—Okla. City 6
92 76

BELOIT
6—Knox 27
6—Dubuque 6
0—Ripon 38
6—Cornell 18
7—Lawrence 21
25 110

BOSTON COLLEGE
26—Northeastern 6
0—Temple 14
12—New Hamp. 0
26—Providence 0
13—Mich. State 13
7—No. Car. Ct. 3
84 36

BOSTON U.
40—American Int. 0
6—Toledo 0
6—Wash. [St. L.] 0
7—Villanova 25
7—Miami [Fla.] 7
7—Rutgers 0
73 32

BROWN
0—Conn. State 27
7—Rhode Island 6
0—Harvard 28
0—Dartmouth 34
6—Pennsylvania 48
38—Tufts 7
6—Yale 14
57 164

CALIFORNIA
39—Calif. Aggies 0
14—Coll. Pacific 0
0—St. Mary's 10
7—Oregon State 0
6—U. C. L. A. 17
0—Washington 13
13—Wash. State 14
13—So. Cal. 7
92 61

CARLETON
0—Iowa 14
21—Grinnell 13
24—Lawrence 0
18—Beloit 6
26—St. Olaf 7
10—Monmouth 0
6—Greeley Tea. 0
105 40

CARNEGIE TECH
7—Notre Dame 21
0—Mich. State 7
7—Temple 0
0—Holy Cross 7
6—Purdue 7
14—N. Y. U. 6
34 48

CENTENARY
21—La College 0
20—La. Normal 0
21—Ill. Wesleyan 7
10—Baylor 0
0—Tulane 19
13—Arizona 13
6—Texas Tech 12
7—Mississippi 24
3—Tulsa 3
101 78

CHICAGO
34—Lawrence 0
0—Vanderbilt 37
6—Butler 6
7—Purdue 35
7—Wisconsin 6
0—Ohio State 44
54 128

CLEMSON
19—Presbyterian 0
20—V. P. I. 0
0—Alabama 32
0—Duke 25
0—Wake Forest 6
19—So. Carolina 0
14—Georgia Tech 13
20—Citadel 0
92 76

COE
6—Drake 53
13—Monmouth 0
7—Upper Iowa 2
0—Cedar Fls. T. 21
6—Cornell 0
6—Knox 0
38 76

COLGATE
0—Duke 6
54—Ursinus 0
26—St. Lawrence 6
6—Tulane 28
41—Lafayette 0
14—Army 7
13—Holy Cross 20
154 67

COLUMBIA
34—Maine 0
16—Army 27
38—V. M. I. 0
0—Michigan 13
20—Cornell 13
13—Dartmouth 20
121 73

CORNELL
74—Alfred 0
0—Yale 23
20—Syracuse 7
13—Penn State 7
13—Columbia 20
13—Princeton 41
133 98

CORNELL [IA.]
6—Grinnell 12
13—Carleton 21
0—Iowa State 33
0—Coe 6
12—Knox 0
12—Monmouth 21
43 93

CREIGHTON
25—So. Dak. State 0
13—Drake 6
12—Grinnell 0
7—Hardin Sim. 12
32—Washburn 20
6—Marquette 7
95 45

DARTMOUTH
58—Norwich 0
56—Vermont 0
0—Holy Cross 7
34—Brown 0
26—Harvard 7
11—Yale 7
20—Columbia 13
205 34

DETROIT
40—W. State Tea. 0
6—Villanova 13
46—Okla. A. & M. 12
0—Auburn 6
20—Manhattan 0
14—Duquesne 7
33—Bucknell 7
159 45

DRAKE
52—Simpson 0
53—Coe 6
44—Iowa Central 14
6—Creighton 13
20—Wash. St. L. 18
19—Grinnell 6
13—Denver 27
207 84

DUKE
13—Davidson 0
6—Colgate 0
21—So. Carolina 0
25—Clemson 0
19—Georgia Tech. 6
13—Tennessee 15
51—W. & L. 0
20—Wake Forest 0
168 21

DUQUESNE
14—Waynesburg 0
14—Rice 0
33—Geneva 0
7—Pittsburgh 0
0—W. Va. West. 2
7—Detroit 14
26—WashtonSt.L.] 0
101 16

FLORIDA
20—The Citadel 14
0—So. Carolina 7
32—Stetson 0
0—Kentucky 7
7—Maryland 6
8—Georgia 26
67 60

FORDHAM
66—F. & M. 7
7—So. Methodist 0
20—Waynesburg 6
7—St. Mary's 6
0—Pittsburgh 0
15—Purdue 0
115 19

GEORGETOWN
39—Delaware 0
7—Cincinnati 0
19—Bucknell 0
7—N. Y. U. 7
47—Shenandoah 0
28—W. Virginia 0
147 7

GRINNELL
12—Cornell 6
7—Central 6
0—Creighton 12
6—Drake 19
25 43

G. WASHINGTON
27—Emory & Henry 0
39—Elon 0
0—Mississippi 0
13—Arkansas 6
13—Wake Forest 12
6—Rice 12
20—Davis & Elkins 6
118 36

GEORGIA
15—Mercer 6
13—Furman 0
7—La. State 47
6—Rice 13
13—Auburn 20
0—Tennessee 46
26—Florida 8
80 140

GEORGIA TECH
55—Presbyterian 0
58—Sewanee 0
34—Kentucky 0
6—Duke 19
0—Vanderbilt 0
13—Clemson 14
12—Auburn 13
178 46

GONZAGA
13—St. Mary's 26
27—Cheyney Tea. 7
0—Montana 6
17—San Francisco 7
7—Idaho 18
64 64

HARVARD
38—Amherst 6
28—Brown 0
0—Army 32
7—Dartmouth 26
14—Princeton 14
65—Virginia 0
152 78

HOLY CROSS
45—Bates 0
21—Providence 6
7—Dartmouth 0
13—Manhattan 7
7—Carnegie Tech 0
0—Temple 3
20—Colgate 13
113 29

ILLINOIS
9—De Paul 6
13—Wash. [St.L.] 7
6—So. Cal. 24
0—Iowa 0
2—Northwestern 13
9—Michigan 6
39 56

INDIANA
38—Centre 0
14—Michigan 3
9—Nebraska 13
0—Ohio State 7
13—Iowa 6
9—Syracuse 7
83 36

IOWA
14—Carlton 0
7—Northwestern 18
33—So. Dakota 7
0—Illinois 0
6—Indiana 13
0—Minnesota 52
60 90

IOWA STATE
0—Iowa St. Tea. 0
0—Nebraska 34
21—Kansas 7
38—Cornell [Ia.] 0
0—Missouri 10
7—Oklahoma 7
66 58

KANSAS
19—Washburn 6
7—Iowa State 21
0—Oklahoma 14
6—Kansas State 26
0—Nebraska 26
32 93

KANSAS STATE
13—Ft. Hays Tea 6
31—Okla. A. & M. 0
7—Missouri 7
0—Marquette 13
26—Kansas 6
7—Tulsa 10
6—Oklahoma 6
90 48

KENTUCKY
54—Maryville 3
21—Xavier 0
38—V. M. I. 0
0—Ga. Tech. 34
39—W. & L. 7
7—Florida 0
0—Alabama 14
7—Manhattan 13
166 71

KNOX
7—Principia 0
0—Lake Forest 13
0—Lawrence 7
27—Beloit 6
0—Cornell [Ia.] 12
0—Coe 6
34 44

LAWRENCE
0—Chicago 34
0—Carleton 24
7—Knox 0
0—Carroll 34
0—Ripon 26
21—Beloit 7
28 125

LOUISIANA STATE
20—Rice 7
6—Texas 6
47—Georgia 7
13—Mississippi 0
19—Arkansas 7
19—Vanderbilt 0
12—Miss. State 0
136 27

MANHATTAN
32—St. Bonadv'nt're 7
33—Niagara 7
13—N. Car. State 6
7—Holy Cross 13
0—Detroit 20
28—C. C. N. Y. 7
13—Kentucky 7
126 67

MARQUETTE
12—Wisconsin 6
32—St. Louis 6
13—Kansas State 6
13—Mich. State 7
20—St. Mary's 6
7—Creighton 6
97 31

MICHIGAN
7—Mich. State 21
3—Indiana 14
0—Minnesota 26
13—Columbia 0
6—Illinois 9
7—Penn 27
36 97

MICH. STATE
27—Wayne 0
21—Michigan 7
7—Carnegie Tech. 0
13—Missouri 0
7—Marquette 13
13—Boston Coll. 13
7—Temple 7
95 40

MINNESOTA
14—Washington 7
7—Nebraska 0
26—Michigan 0
33—Purdue 0
0—Northwestern 6
52—Iowa 0
132 13

MISSISSIPPI
45—Union 0
6—Tulane 7
7—Temple 12
0—G. Washington 0
0—La. State 13
14—Catholic U. 0
24—Centenary 7
34—Loloyal [N.O.] 0
130 39

MISS. STATE
20—Millsaps 0
35—Howard 0
0—Alabama 7
32—Loyola [N.O.] 0
0—Texas Christ'n 0
68—Sewanee 0
0—La. State 12
155 19

MISSOURI
20—Cape Gir'deau 0
7—Kansas State 7
0—Mich. State 13
10—Iowa State 0
0—Nebraska 20
13—St. Louis 7
50 47

NAVY
18—W. and M. 6
19—Davidson 6
35—Virginia 14
7—Yale 12
0—Princeton 7
0—Penn 16
3—Notre Dame 0
82 61

NEBRASKA
34—Iowa State 0
0—Minnesota 7
13—Indiana 9
14—Oklahoma 0
20—Missouri 0
26—Kansas 0
107 16

NORTH CAROLINA
14—Wake Forest 7
14—Tennessee 6
14—Maryland 0
14—N. Y. U. 13
7—Tulane 21
21—No. Car. State 6
26—Davidson 6
110 59

NO. CAR. STATE
12—Elon 0
2—Davidson 6
0—Wake Forest 9
6—Manhattan 13
27—Furman 0
13—V. P. I. 0
6—No. Carolina 21
3—Boston Coll. 7
69 56

N. Y. U.
0—Ohio State 60
26—Penn M. C. 0
13—No. Carolina 14
7—Georgetown 7
48—Lafayette 0
6—Carnegie Tech. 14
98 95

NORTHWESTERN
18—Iowa 7
40—No. Dak. St. 7
14—Ohio State 13
13—Illinois 2
6—Minnesota 0
26—Wisconsin 18
117 47

NOTRE DAME
21—Carnegie Tech 7
14—Wash. [St.L.] 6
27—Wisconsin 0
0—Pittsburgh 26
7—Ohio State 2
0—Navy 3
69 44

OHIO STATE
60—N. Y. U. 0
0—Pittsburgh 6
13—Northwestern 14
7—Indiana 0
2—Notre Dame 7
44—Chicago 0
126 27

OKLAHOMA
6—Tulsa 0
8—Colorado 0
0—Texas 6
14—Kansas 0
0—Nebraska 14
7—Iowa State 7
6—Kansas State 6
35 33

OKLA. A. & M.
6—Okla. City 9
0—Knsas State 31
12—Detroit 46
6—Washburn 0
0—Tulsa 13
6—Wash. [St.L] 39
0—Texas Tech 12
30 150

OREGON
14—Portland 0
0—So. Calif. 26
7—Stanford 7
13—Idaho 0
0—Wash. State 3
0—Washington 7
0—U. C. L. A. 7
34 50

OREGON STATE
7—So. Calif. 38
13—Willamette 0
0—California 7
7—Washington 19
13—U. C. L. A. 22
14—Montana 7
16—Wash. State 6
70 99

PENNSYLVANIA
35—Lafayette 0
0—Yale 7
7—Princeton 0
48—Brown 6
16—Navy 6
27—Michigan 7
133 26

PENN STATE
45—Muhlenberg 0
0—Villanova 13
6—Lehigh 7
7—Cornell 13
18—Syracuse 0
7—Pittsburgh 34
83 67

PITTSBURGH
53—Ohio Wesleyan 0
34—West Virginia 0
6—Ohio State 0
0—Duquesne 7
26—Notre Dame 0
0—Fordham 0
34—Penn State 7
153 14

PRINCETON
27—Williams 7
20—Rutgers 0
0—Pennsylvania 7
7—Navy 0
14—Harvard 14
41—Cornell 13
109 41

PURDUE
47—Ohio U. 0
35—Wisconsin 14
35—Chicago 7
0—Minnesota 33
7—Carnegie Tech. 6
0—Fordham 15
124 75

RICE
33—Tex. A. & I. 6
7—La. State 20
0—Duquesne 14
0—Tex. A. & M. 3
13—Georgia 6
7—Texas 0
12—George Wash. 6
14—Arkansas 12
86 67

RICHMOND
7—Rand. Mason 7
0—Roanoke 0
0—F. & M. 13
20—Emory-Henry 6
0—V. M. I. 20
7—V. P. I. 20
0—Maryland 12
34 78

RIPON
6—Jas. Millikin 0
38—Beloit 0
0—Lake Forest 0
26—Lawrence 0
7—Carroll 28
77 28

RUTGERS
13—Marietta 0
0—Princeton 20
0—Springfield 6
0—Yale 28
0—Lehigh 19
0—Boston U. 7
13 80

SANTA CLARA
13—Stanford 0
27—Portland 0
15—San Francisco 7
32—San Jose Tea. 0
12—Auburn 0
99 7

SO. CALIFORNIA
38—Oregon State 7
26—Oregon 0
24—Illinois 6
0—Wash. State 0
14—Stanford 7
7—California 13
109 33

SO. CAROLINA
38—Erskine 0
7—V. M. I. 24
0—Duke 21
7—Florida 0
14—V. P. I. 0
0—Clemson 19
9—Citadel 0
0—Villanova 14
75 78

SO. METHODIST
6—No. Tex. Tea. 0
61—Texas A. & I. 0
0—Fordham 7
16—Vanderbilt 0
14—Texas 7
6—Tex. A. & M. 22
103 36

STANFORD
0—Santa Clara 13
13—Wash. State 14
7—Oregon 7
7—So. California 14
19—U. C. L. A. 6
14—Washington 14
60 68

ST. MARY'S
26—Gonzaga 13
10—California 0
19—Loyola [L.A.] 7
0—San Francisco 0
6—Fordham 7
6—Marquette 20
26—Idaho 7
93 54

SYRACUSE
31—Clarkson 0
7—Bal.-Wallace 19
7—Cornell 20
0—Maryland 20
0—Penn State 18
7—Indiana 9
52 86

TEMPLE
18—St. Joseph's 0
50—Centre 7
12—Mississippi 7
14—Boston Coll. 0
0—Carnegie Tech. 7
3—Holy Cross 0
7—Mich. State 7
104 28

TENNESSEE
13—Chattanooga 0
6—No. Carolina 14
0—Auburn 6
0—Alabama 0
15—Duke 13
46—Georgia 0
34—Maryville 0
114 33

TEXAS
6—La. State 6
6—Oklahoma 0
18—Baylor 21
0—Rice 7
7—So. Methodist 14
6—Tex. Christ'n 27
43 75

TEXAS A. & M.
39—S. Hous'n Tea. 6
3—Hardin-Sim'ns. 0
3—Rice 0
18—Tex. Christ'n 7
0—Baylor 0
0—Arkansas 18
22—So. Methodist 6
85 37

TEXAS CHRISTIAN
6—How. Payne 0
0—Texas Tech 7
18—Arkansas 14
10—Tulsa 7
7—Tex. A. & M. 18
0—Miss. State 0
28—Baylor 0
27—Texas 6
96 52

TULANE
7—Mississippi 6
0—Auburn 0
19—Centenary 0
28—Colgate 6
21—No. Carolina 7
22—La. Poly 13
7—Alabama 34
104 66

U. C. L. A.
21—Occidental 0
26—Pomona 0
30—Montana 0
0—Washington 14
17—California 6
22—Oregon State 13
6—Stanford 19
7—Oregon 0
129 52

VANDERBILT
45—M. Tenn Tea. 9
37—Chicago 0
0—Southwestern 12
0—So. Methodist 16
0—Georgia Tech. 0
0—La. State 19
14—Sewanee 0
96 47

VILLANOVA
32—Penn M. C. 7
13—Detroit 6
13—Penn State 0
13—West Md. 0
25—Boston U. 7
0—Bucknell 6
14—So. Carolina 0
110 26

VIRGINIA
26—Ham.-Sydney 10
7—W. and M. 0
14—Navy 35
0—Maryland 21
0—W. and L. 13
6—V. M. I. 12
0—Harvard 65
53 156

WASHINGTON
7—Minnesota 14
22—Idaho 0
14—U. C. L. A. 0
19—Oregon St. 7
13—California 0
7—Oregon 0
14—Stanford 14
96 35

WASH. AND JEFF.
20—Bethany 7
19—Grove City 7
0—Case 19
6—Bucknell 26
25—Marietta 6
31—Lafayette 6
101 71

WASH. AND LEE
27—Elon 0
0—Army 28
7—West Va. 28
7—Kentucky 39
13—Virginia 0
0—Drake 51
27—V. P. I. 0
81 146

WASH. STATE
19—Montana 0
14—Stanford 13
14—Idaho 0
0—So. California 0
3—Oregon 0
14—California 13
6—Oregon State 16
70 42

WEST. MARYLAND
38—Shenandoah 0
28—Upsala 6
13—Providence 8
0—Villanova 13
32—St. Mary's [T] 12
20—West Va. 33
6—Albright 6
137 76

WEST VIRGINIA
7—Waynesburg 0
40—Cincinnati 6
0—Pittsburgh 34
28—W. and L. 7
15—W. Va. Wes. 0
26—Centre 13
33—West Mt. 20
0—Georgetown 28
149 108

WISCONSIN
24—So. Dak. St. 7
6—Marquette 12
14—Purdue 35
0—Notre Dame 27
6—Chicago 7
18—Northwest'n 26
68 114

YALE
23—Cornell 0
7—Penn 0
12—Navy 7
28—Rutgers 0
7—Dartmouth 11
14—Brown 6
91 24

Ohio Finds Its Starting Lineup a Task

Columbus, O., Nov. 11.—[Special.]—After watching Coach Francis Schmidt put the Ohio State football team through another practice session in preparation for the game with Illinois at Champaign Saturday, it was evident that the starting lineup of the Buckeyes probably would be in doubt until game time.

Every ball carrier on the squad was given a chance to work in today's practice scrimmage against the freshmen and all performed well.

Same Lineup Is Likely.

Despite the juggling, however, it is believed that Schmidt will start just about the same lineup against the Illini as opened against Chicago last week. That would send Capt. Merle Wendt and Frank Cumiskey to the end positions, Hamrick and Schoenbaum to tackles, Smith and Zarnas to guards, Wolfe to center, Dye to quarter, Kabealo and Antenucci to halves, and McDonald to full.

But the showing Johnny Rabb, Bill Booth, Bill Phillips, Carl Kaplanoff, Robert Masoner, and Joe Aleskus made is what is holding up the deciding process.

Williams, Gales Out.

Today until early in the evening Schmidt watched a snappy workout and wondered which of them was the best. Offense took most of the time. The line, fast and light on its feet, did not call for a lot of attention from Schmidt.

The injured Joe Williams and Pete Gales are not expected to get into the Illinois fray. Neither is being counted upon by Schmidt to participate.

PASS DEFENSE FOR ILLINI.

Champaign, Ill., Nov. 11.—[Special.]—Expecting an aerial raid by Ohio State's dextrous passers, Coach Bob Zuppke today concentrated on tightening the Illini pass defense. Against Michigan Illinois showed weakness against passes.

New plays designed for use against the Buckeyes were again tried out. Zuppke worked Dave Strong and other punters at their specialty, since the Illini will face one of the best kickers in the country in Mike Kabealo.

Dick Fay may be lost for the Ohio State game because of a badly swollen ankle. Zuppke was not sure today whether he will be able to play or not. Bob Porter held Fay's left guard position in today's workout.

Badger Squad at Full Power for Cincinnati

Madison, Wis., Nov. 11.—[Special.]—Numerically at full strength with the return of Eddie Misiak, reserve left half back, Wisconsin's high spirited Badgers today went through a snappy drill in preparation for the Cincinnati game here Saturday.

Coach Stuhldreher continued to stress the forward passing attack, a department in which the Badgers were so successful against Northwestern, but it is apparent Wisconsin will try to win on straight football this week-end because of the Minnesota game here a week later.

The squad showed a marked revival of spirit and confidence as a result of the game at Evanston, but there is no apparent overconfidence.

1937 DAVIS CUP FINALS WILL BE PLAYED IN JULY

[Chicago Tribune Press Service.]

LONDON, England, Nov. 11.—The dates of the 1937 Davis cup interzone final matches will be played at Wimbledon on July 17, 19, and 20, the British Lawn Tennis association announced today. Matches in the challenge round will be held July 24, 26, and 27.

England will be defending the trophy for the third straight year. The Britons' hopes of winning, however, received a setback when Fred Perry, star of the squad, joined the professional ranks.

Columbia College Crushes American College Eleven

Dubuque, Ia., Nov. 11.—[Special.]—Columbia college ran up its largest football score in fifteen years as it crushed American college of Chicago, 66 to 0, today.

Of the ten touchdowns made, McDonald and Dick Reed each scored three.

DE PAUL GIVEN LIGHT DRILL FOR 2 GAME ROAD TRIP

A light practice, consisting of a signal drill and pass defense, was all the De Paul university football squad was called upon for yesterday morning because of the Armistice day holiday.

Examinations will keep a number of the players busy today and tomorrow before their departure for Arkansas Tech. The latter team will be met on Monday and Texas Tech the following Friday. Both games are being played within the space of one week so the players won't lose much classwork.

Improvement in offensive play has marked the last three games of the Demons, all of which were won by comfortable margins. The Demons pass attack was especially good last Saturday in which ten of sixteen aerial plays worked, two good for touchdowns.

EXTRA! EXTRA!
. . . the EXTRA flavor in
OLD ROSE
STRAIGHT BOURBON

It is that EXTRA flavor of its 8 years in the wood that makes it so distinctive . . . that is constantly increasing its admirers. Be specific . . . demand Old Rose Straight Bourbon.

OLD ROSE DISTRIBUTING COMPANY
222 W. Madison Street
Telephone Franklin 5577
Also Distributors for Hudson's Bay Scotches

WORTH CROWING ABOUT
MARVELS CIGARETTES
High Quality
Low Price

Listen to the MARVELS SPORT REVIEW with PAT FLANAGAN
WBBM—Thurs., Fri., Sat. 6 P. M.
Sunday at 7 P. M.
Stephano Bros., Phila., Pa.

DAILY THROUGH CAR SERVICE to
HOT SPRINGS, ARKANSAS . . .
via
ALTON-MISSOURI PACIFIC LINES

Lv. Chicago—Union Sta. 6:45 pm — Lv. Hot Springs, Ark. . . 1:30 pm
Ar. Hot Springs, Ark. . 12:35 pm — Ar. Chicago—Union Sta. 7:45 am

Air-Conditioned Drawing-room, Compartment, Open Section Sleeping Cars

Or leave Chicago 4:30 p. m. on the streamlined ABRAHAM LINCOLN, arrive St. Louis 9:25 p. m. Leave St. Louis on the HOT SPRINGS SPECIAL 10:30 p. m., arrive Hot Springs 9:59 a. m.

Plan your WINTER VACATION NOW . . . and remember, it's ONLY OVERNIGHT to HOT SPRINGS, ARK.
9 DAY ALL-EXPENSE TOURS $61.30
AFTER NOVEMBER 30th $63.85

For information or reservations write or phone
THE ALTON RAILROAD
OR
MISSOURI PACIFIC LINES
Bankers Building, Chicago, Phone WABash 2211 or STAte 5130, also Union Station—Phone FRAnklin 6700

THE LEE WATER-BLOC*
No other hat like it

The PANTS POCKET . . . get hold of it, feel it, crease it and put it on to get the effect; with hand-felted edge and LEE CUSHION LEATHER . . . $7.00

THE CASCADE . . . a ounce WATER-BLOC with a narrow band; hand-felted edge; and fitted with the patented LEE CUSHION LEATHER . . . $5.00

THE GUARDS . . . Worn "up" . . . a hat with a hand-felted edge—and the famous LEE CUSHION LEATHER—medium-weight . $5.00

Featured at the following stores in Chicago and vicinity:

CHICAGO LOOP
Carson Pirie Scott & Co.
The Hub—Henry C. Lytton & Sons
Jerrem's
Marshall Field & Company
Spalding, A. G., & Bros.
Spence McCune
Von Lengerke & Antoine

NORTH
Belmont Men's Wear, 5534½ Belmont Ave.
Hedstrom, C. B., 854 Belmont Ave.

Ideal Hatters, 2937 Milwaukee Ave.
Oxford Men's Shop, 4752 Sheridan Road
Sterling Men's Shop, 2633 N. Clark St.
Wager's, Inc., 1062 Wilson Ave.

WEST
Cizek, J. V., & Sons, 3301 W. 26th St.
Nat's Toggery, 5832 W. Madison St.
Olson, E. H., & Bro., 5137 W. Chicago Ave.

Tobias, J. G., & Co., 2502 W. Madison St.

SOUTH
Marks, Henry L., 215 E. Garfield Blvd.
Park Men's Shop, 6718 Stony Island Ave.
Ryan, E. J., 2360 E. 71st St.
Ryan, Edw. J., & Co., 607 E. 79th St.

SUBURBAN
Mark's Store for Men, Blue Island, Ill.
Stephan, Frank E., Berwyn, Ill.

Cizek's Men's Shop, Cicero, Ill.
Svoboda's, F. J., Sons, Desplaines, Ill.
Weyer's, Gary, Ind.
Minas, E. C., & Co., Hammond, Ind.
Henry's Men's Shop, Harvey, Ill.
Boecker's, Men's Wear, Naperville, Ill.
Brooks the Hatter, Waukegan, Ill.
Globe Store for Men, Waukegan, Ill.
Fells, Winnetka, Ill.

LEE WATER-BLOC
THE FRANK H. LEE CO., 914 PALMER HOUSE, CHICAGO, ILL.
*REG. U. S. PAT. OFF.
LEE CAMPUS HALL HATS FOR THE YOUNG FELLOW, $3.85

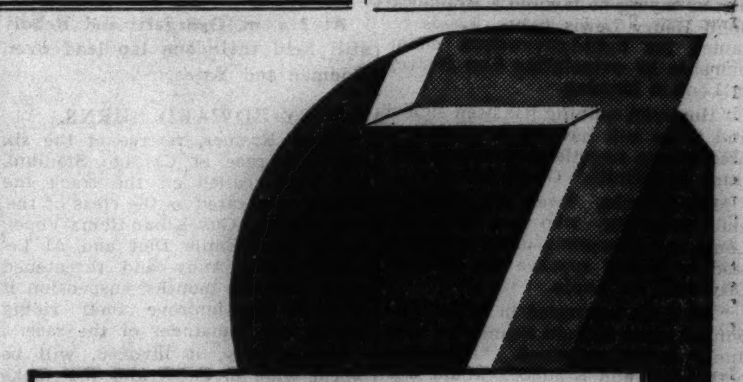

THERE'S MAGIC IN THE *Seventh* DRINK
(NOT, OF COURSE, AT ONE SITTING)
of
BUSHMILLS

For 152 years—Bushmills has had a unique tradition. Its flavor is strangely exciting. Bushmills is maltier—and Bushmills is 9 years old! At first acquaintance—it tastes surprisingly distinctive. After the *seventh* drink, Bushmills will be your whiskey for life! For you'll readily agree—that no other whiskey can match the sustained and thrilling flavor of a Highball, Manhattan or an Old-Fashioned made with Bushmills.

One of the World's Great Whiskeys

Robust as Old Rye
Mellow as Old Bourbon
Tangy as Old Scotch

SHAW ALEX. D. SHAW, IMPORT DIVISION, NATIONAL DISTILLERS PRODUCTS CORP. NEW YORK

HAWKS LEAVE FOR NEW YORK AMERICAN GAME

Recent Practice Adds to Speed of Players.

Hocky Standing

AMERICAN DIVISION.

	W	L	T	G	OG	Pts
Detroit	2	0	0	8	3	4
N. Y. Rangers	1	1	0	6	6	2
Chicago	0	0	1	1	1	1
Boston	0	1	0	0	2	0

CANADIAN DIVISION.

	W	L	T	G	OG	Pts
N. Y. Am'cans	1	0	1	4	3	3
Canadiens	1	0	0	2	0	2
Maroons	0	1	0	1	4	0
Toronto	0	2	0	3	6	0

Detroit, Mich., Nov. 11.—[Special.]—After a final workout on the ice of the Olympia rink here this morning the Blackhawks departed for New York, where they are scheduled to open the 1936-'37 hocky season tomorrow night against the New York Americans, who are leading the International division of the National Hocky league by reason of their tie game with the Blackhawks last Thursday and their victory over the Toronto Maple Leafs last Saturday.

The New York American's legal difficulties were ironed out at a league meeting Tuesday and tomorrow night's game will be under the supervision of President Calder of the National Hocky league, who is also president of the new American's setup which has made William V. Dwyer, former boss of the club, a league governor. The financial end of the New York team's affairs, however, is in the hands of President Calder and will be until the team is out of debt when it will again revert to Dwyer.

Hawks Show Improvement.

Today's practice was the best the Blackhawks have indulged in since they arrived here five days ago. Doc Romnes, the league's star center, who has had a cold since the start of the season looked like his old self today. With the disappearance of Romnes' cold the Hawks flashy front line consisting of Thompson, Romnes, and March, showed the pep which made them the leading point making line last season.

Tommy Cook wrenched his back in Monday's practice and it is doubtful whether the little pivot man will be ready for the New York game. However, Manager Loughlin can use either Glenn Brydson or Andy Blair between Trudell and Bill Kendall or Gottselig and Larochelle. Young Harold Jackson who has been working out at right wing on all the lines may see major league service for the first time Thursday.

Defense Players Better.

Three of the Hawks' defense, Burke, Levinsky and Wiebe have improved in Manager Loughlin's opinion since the Hawks opening game a week ago. Big Earl Seibert, the star of the Chicago team's rear guard, has had some trouble with an old ankle injury, but Trainer Froelich has been working hard on the injured leg and the speedy guard should be in tip top shape for next Sunday's Blackhawks-Toronto Maple Leafs contest at the Chicago Stadium.

Mike Karakas, the league's hero of last season's rookies, has looked better in each workout here and the railbirds who have been in attendance at every drill, believe another game will find the Hawks' agile goalie back in the form that made him a sensation a year ago.

In the WAKE of the NEWS

HERE AND THERE.

HELPER A. C. R. thinks The Wake in recent summary of Northwestern's co-champions and near-champions during forty years of conference football history did not give adequate mention to the Purple eleven of 1926, captained by Ralph [Moon] Baker, which shared the title with Michigan, also undefeated, in conference competition.

We'll not attempt to argue the matter, but tell more of that team because it was in those days that Northwestern's gridiron renaissance really began, eventuating in the present Wildcats, the Purple's first undisputed Big Ten champions.

These Wildcats of 1926 [the name was just beginning to supplant Methodists] scored victories thus: South Dakota, 23-0; Carleton, 31-3; Indiana, 20-0; Indiana, 21-0; Purdue, 22-0; Chicago, 38-7; Iowa, 13-6. Notre Dame inflicted 6-0 defeat. Michigan won from Oklahoma Aggies, 42-3; Michigan State, 55-3; Minnesota, 20-0; Illinois, 13-0; Wisconsin, 37-0; Ohio, 17-16; Minnesota, 7-6, and lost to Navy, 10-0. Michigan's second victory over Minnesota was that famous contest in which Benny Oosterbaan recovered a Gopher fumble to run seventy yards for victory near the end of the game.

Moon Baker, triple-threat back, had for teammates on a great Purple outfit Walter Holmer, Luke Johnsos, now of the Chicago Bears; Justin Dart, Duke Cohen, Waldo Fisher, Yatz Levison, Tiny Lewis, Ade Schumacher, Gustafson, Ford, Hazen, and others. Glenn Thistlethwaite was coach.

It perhaps is now forgotten that Baker as a sophomore in 1924 ran a close second to Red Grange, junior, for the first Chicago Tribune silver football. It was not a question of which was greater player but rather which had been of greater value to his team. Final tabulation gave Grange 23 points, Baker 18.

Just received a letter from Spearman Lewis, former Chicago newspaper man and public relations counsel, who sent out one of the first eyewitness stories after the last big Florida hurricane. Spearman is owner of large holdings in one of those real estate developments just north of Miami Beach. At present he is resident owner of Treasure Trove, a group of cottages at Surfside, which he says lack only a "gentlemen's Monday evening poker club"—reference to certain happenings at the Lake Shore A. C. on certain nights a few years ago of which we have vivid memory.

Football pools now are being operated on the same basis as the weekly baseball pools of summer. Tickets, sold for 15 cents, give the purchaser six elevens, in the choice of which he has no voice. Then prizes are awarded for high and low totals of points accumulated by teams. Winning is a matter of pure luck, somewhat on the policy principle.

* *

Love's Path.

I followed love's path again today,
Where I had been before,
Reviewed the promises we had made
In those old days of yore.

I listened again for love to speak,
But she had naught to say;
So I'll follow the path again some time,
But on another day. — Bud.

* *

Signs of the Times.

In Springfield, Ill., Mr. Hummers conducts a tavern in connection with an ice station and the sign says: "Hummers Ice Station. Ring Bell for Ice. Jug Filled, 10c. Ice Tea.

* *

This Wake Is Conducted by Harvey T. Woodruff. Help! Help!

* *

Mose Was Prepared.

Mose was an old dusky servitor, a southern gentleman's gentleman. In addition to his regular stipend he received his master's discarded clothing. A certain pair of trousers seemed to Mose the last word in sartorial splendor. He longed for the time they would become his. One day he was told to clean them. He stalled and stalled, hoping his boss would tell him to keep them.

Finally his master called Mose and demanded to know about them. "They's still dirty, sah; I can't get 'em clean," was the reply. "Did you try gasoline?" Mose had. "Benzine?" Mose had. "Well, have you tried ammonia?" And triumphantly Mose answered, "I sure has, sah, and dey just fits me." — Price Warren.

* *

Do You Remember 'Way Back When:

A kiss was considered tantamount to a proposal of marriage [before 1900]?—M. G. B.

A. L. OWNERS TO MEET TODAY ON SALE OF BROWNS

Expect Magnates to Act on Broadcasting, Too.

BY IRVING VAUGHAN.

Seven American league club owners, or their representatives, will gather in special session at the Palmer house today for the express purpose of looking over the credentials of a group which has agreed to take the St. Louis Browns' franchise and chattels off the hands of the Phil Ball estate. All details in connection with the sale have been completed, but formal transfer cannot be made until the league stamps its official o. k. on the papers.

The league also is expected to act on broadcasting of its games, but this step will be limited to adoption of a definite code which will restrict announcers to a straightaway account of what happens on the ball field. There also is a possibility that the league may vote to exact a fee from all stations asking for broadcast privileges. The Chicago club is the only league member of the six permitting broadcasts, which thus far has ignored this source of revenue.

The Chicago chapter of the Baseball Writers' association held its annual meeting in the Fourth Estate room at Comiskey park yesterday and elected Herbert Simons of the Times local chairman for 1937. John Phillips of the Howe News bureau was named secretary. The meeting followed a turkey luncheon at which the host, J. Louis Comiskey, was unable to attend because of a cold.

Charley Grimm, club manager, will arrive today for the purpose of a shop talk with Owner P. K. Wrigley.

Waldorf Fears Wildcats Will Get Careless

[Continued from first sports page.]

about 80 times as compared to 125 times last year.

The obvious conclusion is that Jefferson, Hinton, Adelman and the full backs, Steve Toth and Don Geyer, have been used more frequently than the players who manned those same positions. In brief, Heap is the big gun of the attack, but the Wildcat offense is well balanced.

This team balance is Northwestern's strength against Michigan. It should be added, also, that these players, preceded by an above average aggregation of linemen, have no particular offensive weakness. They can pass as well as run and their kicking, particularly with Toth at bat, is fine.

The offensive of Heap from scrimmage for six games this fall follows:

Opp.	T.C.B.	Y.G.	A.G.
Iowa	16	84	5.25
North Dakota State	5	28	5.6
Ohio State	9	38	4.2
Illinois	12	84	7.0
Minnesota	9	54	6.0
Wisconsin	8	30	3.75

Opp.—Opponent. T.C.B.—Times carried ball. Y.G.—Yards gained. A.G.—Average gain.

KIPKE STRESSES DEFENSE.

Ann Arbor, Mich., Nov. 11.—[Special.]—The Michigan football team today turned to the problem of defense as Coach Harry G. Kipke sought to build an effective bulwark to stop Northwestern.

Kipke sent his squad through a short blocking and tackling practice, with freshmen backs carrying the ball, then concluded the drill with a dummy scrimmage against Wildcat plays.

Capt. Matt Patanelli, end, and Stark Ritchie, a back, remained off the practice field, but Kipke indicated that they would be ready Saturday. He is counting upon Patanelli to start, but Wallace Hook, he indicated, will replace Ritchie in the starting lineup.

Eight States Represented in Midget Auto Race Field

Eight states will be represented in midget auto racing competition Sunday night at the 124th Field Artillery armory. Michigan came into the field yesterday with the entry of Jake Jacobsen, Pontiac. Thorne Donnelley, president of the sponsoring association, plans to match Shorty Sorenson and Tony Willman in a special five lap race. The pair have met twice in no decision matches due to mishaps to Sorenson's machine.

GROMMES & ULLRICH

Incorporated

CHICAGO, ILL.

Sole Distributors in the United States for

J. W. DANT

KENTUCKY STRAIGHT BOURBON WHISKEY

Popular Priced and a Great Value

In use for 100 Years

90 PROOF

Maccabees to Work Today at Sparta Field

The Maccabee soccer team from Palestine, here for a double soccer bill Sunday at Sparta stadium, will work out at the west side field today and then stop at Stagg field to watch the University of Pittsburgh Panthers in a brief practice session during a stopover en route to Lincoln to play Nebraska Saturday.

The Maccabees have fallen hard for American college football and attend every game and practice session when possible. Tonight they will be guests of the six day bike race to root for the Cohen half of the Cohen-O'Brien team.

Sunday's double bill, in which the Spartas and the Chicago Maccabees will oppose the Jewish champions from Tel-Aviv, marks the end of the Maccabees tour. It is their second appearance in Chicago, and this second game was scheduled because of a bad break in weather when they played here last month. On that occasion 20,000 fans turned out in the rain, and the Sparta and Chicago Maccabee managements believe that many who failed to see them then will view the games Sunday.

Texas in No Hurry to Engage a New Football Coach

Austin, Tex., Nov. 11.—(AP)—The question of the choice of a successor to Jack Chevigny, who will retire Feb. 1 as head football coach at the University of Texas, caused wide speculation today. This much was certain — Chevigny's successor won't be high salaried and the matter of an appointment won't be discussed officially until next Monday.

"Because of the present setup at the university, we will not be able to pay a top price," said Lutcher Stark, chairman of the board of regents.

"We likely won't be able to interest Dana X. Bible of Nebraska, Ray Morrison of Vanderbilt, Tiny Thornhill of Stanford, or some of the other top ranking coaches."

Chevigny, former assistant to the late Knute Rockne at Notre Dame, announced his retirement last night.

J. C. Dolley, chairman of the athlectic council, said that no applications had been received. He said he expected the matter to come before the council Monday but no immediate action was expected.

Clyde Littlefield, former head coach and now freshman football and track coach here, and Ted Twomey, Chevigny's chief assistant, were prominently mentioned as Chevigny's successor.

TO CIGAR SMOKERS and DEALERS

Since Bayuk Cigars Inc. announced the use of its exclusive process in removing the bitter oils and other harsh elements from cigar tobaccos, we have been approached as to the Company's policy in leasing or selling this process, either to cigar manufacturers or processors of tobacco.

At this time the Company wishes to announce that it has not considered releasing this process to any other cigar manufacturer or to any processor of tobaccos, and that it does not intend to release this process before November 1st, 1940.

Philadelphia, Pa., November 1, 1936 — Bayuk Cigars Inc.

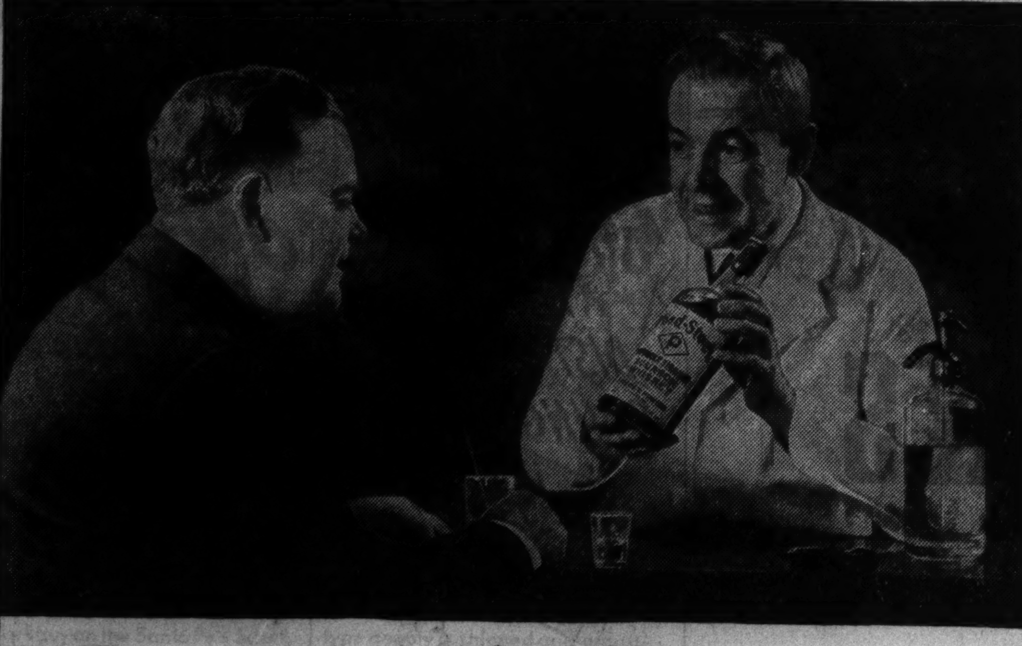

"Have You Tasted Wood-Stock Lately?"

If you are particular about the whiskey you drink; if your taste demands the best . . . then you should try Wood-Stock. This fine Kentucky Bourbon is now better than ever . . . smoother, richer, more mellow.

The inherent high quality and surpassing flavor of Wood-Stock have made it a popular favorite wherever good whiskey is served and appreciated.

Say "Wood-Stock" to your bartender and get the best!

WALTER P. POWERS • CHICAGO •

Wood-Stock KENTUCKY STRAIGHT BOURBON WHISKEY

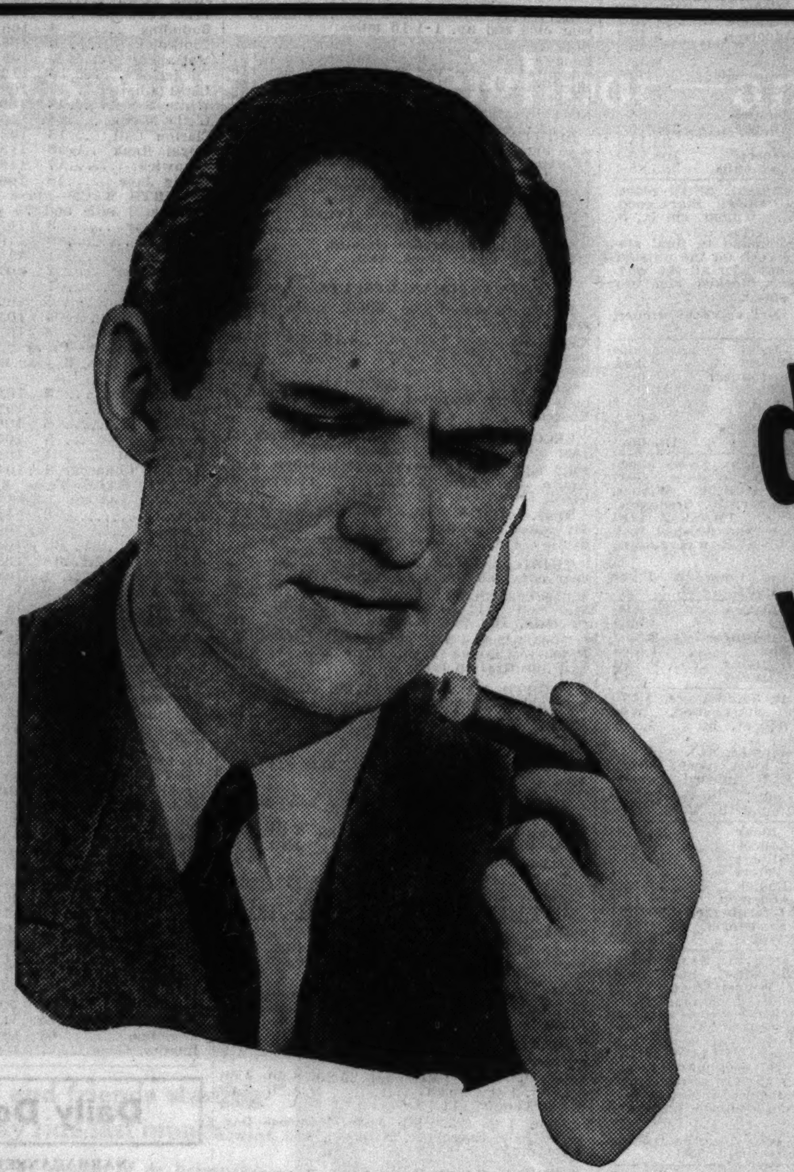

How does it taste WHEN HALF-SMOKED ?

This process is what makes Bayuk PHILLIES the *largest-selling cigar* in America. It is what gives PHILLIES — from end to end — the rich, mild flavor of fine tobaccos that smokers want.

When your cigar is half-smoked — what happens? Does it get a *bitter, bitey, raspy taste* . . . and does this taste grow more and more unpleasant as you near the end?

If so — put this down as certain. *The bitter oils and harsh, bitey elements were not removed from the tobaccos.* Why? Because ordinary curing methods don't, and can't, take them out.

CAN THEY BE TAKEN OUT?

Yes . . . and Bayuk found the way. A new kind of curing process — invented by Bayuk — does two things to tobaccos never accomplished before. 1. Removes the harsh, bitter elements present in all tobaccos. 2. Mellows and improves the real tobacco flavor.

FACTS EASY TO PROVE

If you doubt any cigar can be free of bitter, bitey, raspy taste — try PHILLIES. We promise you that the last half will be just as mild, smooth and enjoyable as the first.

SMOKERS ARE INVITED TO VISIT THE BAYUK FACTORY AND SEE THIS EXCLUSIVE PROCESS IN OPERATION

Bayuk's Process for extracting bitter oils and harsh, bitey elements from the fine tobaccos used in PHILLIES, was invented by Bayuk and is covered by patent protection. No other cigar manufacturer has it.

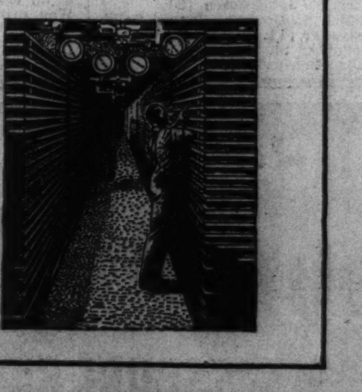

5¢

Bayuk PHILLIES

For years, America's largest-selling 10¢ brand

SIGN WYCKOFF FOR MAT BOUT WITH HEFFNER

Heavyweights to Support Marshall-Baba Card.

Five bouts, four of which are set for 30 minutes and one for 20 minutes, yesterday were arranged to support the wrestling headliner involving Everett Marshall and Ali Baba at Chicago Stadium one week from tomorrow. The Marshall-Baba encounter, scheduled for one fall with a 90 minute time limit, has been given heavyweight champion recognition by the Illinois athletic commission.

Lee Wyckoff, Columbus, O., heavyweight, who wrestled 2 hours, 14 minutes, 45 sceonds to a draw with Ed [Strangler] Lewis at New York Aug. 13, will appear in the semi-final against Dutch Heffner. Other matches will bring together Oka Shikina and Mike Kilonis, Red Vagnonne and Nango Singh, and Walter Roxy and Rudy Kay. In the opening struggle Stan Buresch and Ernie Peterson will meet for 20 minutes.

Nick Peters, who starred in football, boxing, and track while a student at Thomas Jefferson High school in San Antonio, Tex., two years ago, has been matched to clash with Peuro Rivera for five rounds at Marigold Gardens Monday. Peters, who defeated Rivera in a bitterly waged battle at the north side club recently, will be after his eleventh consecutive triumph. . . . A five round amateur contest between Johnny [Twin] Helstrom and Earl Gibson, Coulon gymnasium lightweight, has been added to the show tomorrow at the Madison Athletic club. . . . Verne Patterson, Chicago welterweight star, will seek to avenge a previous defeat at the hands of Johnny Barbara, South Bend, Ind., sectional champion, in a five round scrap which will head the amateur card tomorrow at Northwest stadium annex. Patterson has lost only five matches in the last two years, Barbara, Tommy Pallatin, Pete Lello, Andy Scrivani, and William Thomas conquering the National A. A. U. runnerup.

Francisco and Krebs Star in C. Y. O. Trials

John Francisco, an Eagle Scout and a featherweight entry from St. John Bosco parish, and John Krebs, a welterweight contender from St. Alphonsus, stood out in the second night of fighting at Loyola university gym last night as candidates battled their way through the north section preliminaries of the annual C. Y. O. boxing tournament.

Last night's winners and the victors in the first night's competition will return to Loyola gym tonight to determine the qualifying places in the tournament quarter-finals which open next Tuesday at the 124th field artillery.

NOVICE DIVISION.

118 Pounds.

Tom Snow, St. William, stopped William Winters, St. Bride [2].

Mike Morelli, St. Bartholomew, beat George Boin, St. Alphonsus [3].

Tony De Paul, St. Alphonsus, beat Mike Sato, Holy Name [3].

126 Pounds.

John Francisco, St. John Bosco, stopped Ray Walsh, St. Viator's [1].

Tom Bolton, St. Edward, stopped Frank Zaino, Lady of Angels [2].

Marshall Sanson, St. Mary of the Lake, stopped Matt Kane, St. Andrew [2].

Steve Press, St. Benedict, beat Paul Smyer St. Ignatius [3].

147 Pounds.

Hilly McFall, Holy Family, beat Jerry Matlob, St. Alphonsus [3].

Ralph Zackey, St. Bride, stopped Frank Johnson, St. Andrew's [1].

John Krebs, St. Alphonsus, beat John Schweitzer, Perpetual Help [3].

Reno Cicchini, St. Matthew, stopped Terence Leisthner, St. Andrew [1].

Jack McDonald, St. Vincent, beat Hilly McFall, Holy Family [3].

Joe Catalno, St. Alphonsus, stopped Ralph Vackey, St. Bride [2].

135 Pounds.

John Berek, St. Helen, beat Vince Poggi, St. Callisto [3].

Bernard O'Halloran, Lady of Grace, beat Tom Duff, Lady of Mount Carmel [3].

Mario Christopher, Lady of Peace, stopped John Cahill, Lady of Mount Carmel [1].

Tony Lello, St. Nicholas, beat Severin Murray, St. Sylvester [3].

Ted Hemstead, Lady of Mount Carmel, stopped Bernard O'Halloran, Lady of Grace [2].

160 Pounds.

Chester Pawlicz, SS. Peter-Paul stopped Ralph Angileri, St. John Bosco [2].

Arnold Koshiol, St. Gregory, stopped Ralph Dwyer, St. Sylvester [1].

Michael Schmitz, St. Gregory, beat Leo Hunyady, St. Alphonsus [3].

SMILIN' JACK—GONE BUT NOT FORGOTTEN

PIMLICO CHART

FIRST RACE—One mile and 70 yards. Three year olds and up. Purse $1,000. Net value to winner, $700; second, $150; third, $100; fourth, $50. Weather clear; track fast.

Horse—	Wt	PP	St	¼	½	Str	Fin	Jocky	Eq odds
FERVID	115	6	7	7^1	4^1	1½	1½	C.Kurtsinger	21.90-1
SPARTAN LADY	115	12	10	9^3	9^3	4^3	2^1	R.Root	5.65-1
HIGHEST POINT	116	2	9	8^1	6½	3^2	3^1½	N.Wall	65.80-1
WANDREL	117	10	11	11^3	8^1½	6^1	4^h	M.Peters	6.60-1
APERITIF	112	9	3	3^4	1½	2^1	5½	I.Anderson	1.10-1
DONA DULCIN	110	11	4	5^3	7^1	7^3	6½	R.Morris	27.30-1
LETTER BOX	103	1	12	12	12	5½	7^1	K.McCombs	21.90-1
MORE TROUBLE	115	4	5	4^h	5^8	8^3	8^4	H.Dabson	14.50-1
SKYRIDE	112	7	2	2^1½	2½	9½	9^1	J.Gilbert	17.10-1
BILL BLEIWEISS	113	8	6	6½	10^3	10^3	10^5	J.Leonard	66.70-1
BELLEEK	110	5	8	10^1	11^1½	11^3	11^5	J.Renick	41.70-1
MANUAL	120	3	1	1^h	3^1	12	12	R.Booker	11.50-1

Time, 1:46 3-5. Two dollar mutuels paid: Fervid, $45.80 straight, $15.30 place, $11.30 show; Spartan Lady, $7.60 place, $5.90 show; Highest Point, $25.70 show. Start good. Won driving; place same. Went to post at 1:36½. Off at 1:41. Winner, b. m., 3, by Dunlin-Parade. Owner, Mrs. J. M. Black. Trainer, J. M. Black.

FERVID, showing remarkable improvement, moved up gamely in last three furlongs, caught APERITIF in stretch, and won going away. SPARTAN LADY broke slow, worked her way up, and finished with a rush. HIGHEST POINT closed a big gap. WANDREL finished fast. APERITIF ran a very bad race.

SECOND RACE—Steeplechase. Three year olds and up. Purse $1,000. Net value to winner, $700; second, $150; third, $100; fourth, $50.

Horse—	Wt	PP	St	4	8	13	Fin	Jocky	Eq odds
LITTLE MARTY	141	5	3	3^8	2^1	2^10	1^3	J.McGrath	2.0-1
CLONARD	146	3	1	1^10	1^15	1^5	2^8	Mr.P.D.Reid	1.45-1
QUICK VERDICT	143	2	4	4^4	5^10	3^8	3^8	G.Walker	7.70-1
DAFFY	133	4	6	5^4	4^h	4^8	4^15	F.Bogan	6.80-1
DONTARA	142½	6	2	2^1½	3^4	5^20	5^20	G.Smoot	13.10-1
GENERAL ALARM	133	1	5	6	6	6	6	H.Clements	26.85-1

Time, 3:48. Two dollar mutuels paid: Little Marty, $6.00 straight, $3.30 place, $2.80 show; Clonard, $3.40 place, $2.80 show; Quick Verdict, $3.40 show. Start good. Won easily; place same. Went to post at 2:02. Off at 2:02½. Winner, b. g. a., by Lucky-Hour-Elizabeth D. Owner, John K. Culver Jr. Trainer, J. P. Jones.

LITTLE MARTY was allowed to gallop along for a turn and a half of the field, closed ground gamely, caught CLONARD after clearing last fence, and won going away. QUICK VERDICT, well up, was best of the others. DAFFY had no mishap.

THIRD RACE—Six furlongs. Three year olds and up. Purse $1,000. Net value to winner, $700; second, $150; third, $100; fourth, $50.

Horse—	Wt	PP	St	¼	½	Str	Fin	Jocky	Eq odds
SIR KAI	110	3	8	2½	2½	2^2	1½	J.O'Malley	11.70-1
ANOTHERONE	108	7	2	4^1	1^h	1^1	2^4	I.Anderson	3.45-1
LEANA G.	115	2	1	3^h	3½	3^1	3^3	R.Root	4.20-1
APPREHEND	112	4	9	5½	4^1½	5^8	4^h	M.Peters	2.40-1
SANGAL	106½	5	3	1½	5^2	4^3	5^4	H.Dabson	4.70-1
QUE GATO	106	9	10	6½	6^1	6^1	6½	J.Renick	29.00-1
GOLDEN KEY	105	8	11	7½	7^1½	7^1	7½	C.Grigg	89.30-1
TERPSICHORE	108	10	4	8^1	8^3	8^8	8^4	J.Paradise	18.05-1
SCOTCH AGE	107	11	5	9^3	9^3	9^3	9^3	J.Wagner	362.75-1
MARY E.	104	6	6	10^4	10^8	10^4	10^8	C.Eye	93.15-1
OUTSIDE	107	1	7	11	11	11	11	S.Hebert	108.70-1
MISS MARED	96	12	Lost rider					K.McCombs	383.85-1

Time, 1:14 3-5. Two dollar mutuels paid: Sir Kai, $25.40 straight, $8.10 place, $4.80 show; Anotherone, $4.80 place, $3.60 show; Leana G., $4.10 show. Start good. Won driving; place easily. Went to post at 2:31½. Off at 2:36½. Winner, ch. h., 5, by Kai-Sang-Delia. Owner, Mrs. Eslick. Trainer, E. Eslick.

SIR KAI, away well, was kept close to the pace, assumed command in final sixteenth, and won drawing away. ANOTHERONE moved up with a rush on the outside, ran into lead, but weakened suddenly. LEANA G. was a stout contender all the way. APPREHEND was making his move entering stretch when he was blocked and boy eased back. He is worth noting. SANGAL had flash of early speed.

FOURTH RACE—Six furlongs. Two year olds. Purse $1,000. Net value to winner, $700; second, $150; third, $100; fourth, $50.

Horse—	Wt	PP	St	¼	½	Str	Fin	Jocky	Eq odds
ELI YALE	116	4	3	1^1½	1^4	1^4	1^3	J.Gilbert	6.00-1
PRAIRIE DOG	116	2	2	5^3	5½	3½	2½	C.Kurtsinger	4.60-1
MASKED GENERAL	111	6	7	6^3	6^4	4^5	3^5	M.Peters	19.95-1
THE RUNNER	116	1	6	7	7	7	4^h	N.Wall	50.20-1
ORIENT EXPRESS	116	3	1	4^3	3^1	5^h	5^h	S.Renick	8.00-1
OREAN ROLL	116	7	4	2^h	2½	2^h	6^8	H.Richards	.70-1
HAPPY NYMPH	113	5	5	3^h	4^1	6½	7	R.Root	103.05-1

Time, 1:13 1-5. Two dollar mutuels paid: Eli Yale, $14.00 straight, $5.80 place, $5.40 show; Prairie Dog, $4.70 place, $4.20 show; Masked General, $7.90 show. Start good. Won cleverly; place driving. Went to post at 3:02. Off at 3:06. Winner, b. c., 2, by Bull Dog-Lady in Grey. Owner, Greentree stable. Trainer, W. Brennan.

ELI YALE broke very fast, opened wide gap, and won cleverly. PRAIRIE DOG was eased off the fast early pace, began to close ground in stretch, and finished fast. MASKED GENERAL finished with a good burst of speed. THE RUNNER was gaining rapidly at end. OCEAN ROLL stopped badly in final furlong.

FIFTH RACE—Mile and three-sixteenths. Three year olds and up. Claiming. Purse $1,000. Net value to winner, $700; second, $150; third, $100; fourth, $50.

Horse—	Wt	PP	St	¼	½	Str	Fin	Jocky	Eq odds
PANALONG	112	4	4	4^1	2^h	1^2	1^1½	J.Gilbert	3.90-1
BULWARK	106	3	3	3^1½	4^1½	4^2	2^1½	C.Kurtsinger	2.50-1
CHATMOSS	118	2	2	2^3	3^2	2½	3½	S.Renick	1.60-1
OLD FIELD	114	5	5	5	5	5	4^1½	J.O'Malley	9.20-1
ROWES CRUMP	106	1	1	1^1	1^1	3½	5	C.Hanford	7.55-1

Time, 2:02. Two dollar mutuels paid: Panalong, $9.80 straight, $4.30 place, $2.70 show; Bulwark, $3.90 place, $2.70 show; Chatmoss, $2.50 show. Start good. Won easily; place driving. Went to post at 3:30. Off at 3:30½. Winner, b. g., 4, by Whiskalong-Panella. Owner, H. J. Bundscho. Trainer, same.

PANALONG moved up very fast turning out of backstretch, assumed lead, and was drawing away at end. BULWARK, showing marked improvement over recent effort, was a stout factor. CHATMOSS was weakly ridden. OLD FIELD finished gamely.

SIXTH RACE—Mile and one-sixteenth. Handicap. Two year olds. Purse, $7,500 added. Net value to winner, $8,270; second, $1,500; third, $750; fourth, $350.

Horse—	Wt	PP	St	¼	½	Str	Fin	Jocky	Eq odds
BROOKLYN	116	5	2	1^1½	1½	1½	1^1	S.Coucci	3.25-1
NO SIR	112	7	5	2½	2^1½	2½	2^1	J.Gilbert	14.85-1
YELLOW TULIP	114	6	1	4^h	6^4	3^h	3^1	M.Peters	18.40-1
NIGHT BUD	105	4	6	6^3	5^h	5^h	4^1	S.Renick	21.45-1
MERRY MAKER	109	3	7	5^h	3^h	4½	5^2	I.Anderson	5.95-1
SUPPLY HOUSE	111	8	8	8	7^1	7^1	6^1½	E.Litzenberger	20.20-1
CLODION	114	2	3	3^1½	4^h	6^h	7^1	C.Kurtsinger	1.25-1
TATTERED	106	1	4	7^h	8	8	8	N.Wall	16.65-1

Time, 1:47 1-5. Two dollar mutuels paid: Brooklyn, $8.50 straight, $4.00 place, $3.90 show; No Sir, $10.20 place, $7.10 show; Yellow Tulip, $7.50 show. Start good. Won driving; place same. Went to post at 4:01. Off at 4:09. Winner, b. c., 2, by Blue Larkspur-Knockaney Bridge. Owner, E. R. Bradley. Trainer, H. J. Thompson.

BROOKLYN, away well, was sent right to the front and perfectly rated along to the final furlong, where he moved away and was going away at end. NO SIR was rushed into a contending position going into first turn, was kept well out in the firm going; made a bold bid in stretch, but was no match for the winner. YELLOW TULIP broke fast but could not hold his position and dropped back. He was taken to the outside around turn and finished gamely. NIGHT BUD moved up gamely around turn, came to the inside and closed gamely. MERRY MAKER, on the inside for entire trip, made a game effort. CLODION was well up for six furlongs, then dropped back and was a thoroughly beaten horse at the finish.

SEVENTH RACE—Mile and one furlong. Three year olds and up. Claiming. Purse $1,000. Net value to winner, $700; second, $150; third, $100; fourth, $50.

Horse—	Wt	PP	St	¼	½	Str	Fin	Jocky	Eq odds
PEPPER PATCH	109	1	1	1^2	1^3	1^1½	1^1½	C.Kurtsinger	11.25-1
MY PETER	112	9	9	5½	5½	2^1	2^1½	I.Anderson	1.30-1
ASHEN	112	8	8	4^1	3½	3^3	3^8	K.McCombs	6.35-1
IMPERIAL BETSY	108	6	2	2^1	2½	4½	4^h	M.Peters	13.65-1
FLAG OF WAR	112	2	6	3^3	4^1	5^1	5^h	J.Leonard	4.20-1
POOP DECK	112	5	3	7^1½	6^5	6^4	6^4	R.Morris	13.70-1
BAY HERO	106	4	4	6^h	7^4	8^4	7^1	J.Wagner	44.85-1
MAD FRUMP	112	7	5	9	9	7^3	8^10	A.Shelhamer	11.15-1
SOPHISTICATED	109	3	7	8^8	8^h	9	9	C.Grigg	192.55-1

Time, 1:55 4-5. Two dollar mutuels paid: Pepper Patch, $24.50 straight, $8.70 place, $4.60 show; My Peter, $4.10 place, $3.10 show; Ashen, $3.60 show. Start good. Won driving; place same. Went to post at 4:36. Off at 4:36½. Winner, ch. f., 3, by Scotch Broom-Pepper Pot. Owner, Mason Middleton. Trainer, J. B. Bond.

PEPPER PATCH, showing unusual speed, was sent to the front early, galloped along, and held race safe. MY PETER failed to show his usual burst of speed. ASHEN made a game effort. IMPERIAL BETSY ran a fair race. POOP DECK tired.

EIGHTH RACE—Mile and one furlong. Three year olds and up. Claiming. Purse $1,000. Net value to winner, $700; second, $150; third, $100; fourth, $50.

Horse—	Wt	PP	St	¼	½	Str	Fin	Jocky	Eq odds
LANGUOROUS	106	10	4	1^3	1^3	1^1	1^n	N.Wall	5.80-1
FOGARTY	117	11	11	11	7^1	3½	2^3	H.Dabson	1.65-1
CREDULOUS	111	9	5	2½	2^1	2^h	3^3	R.Root	6.50-1
PAY RACK	117	2	1	3^3	3^3	4^3	4^3	C.Kurtsinger	6.00-1
HAPPY FLAG	114	1	10	9^h	6^3	6^4	5½	J.Wagner	11.85-1
MARIATO	106	7	7	[illegible]	[illegible]	[illegible]	[illegible]	I.Anderson	[illegible]
IRISH WAY	[illegible]	[illegible]	[illegible]	[illegible]	[illegible]	[illegible]	[illegible]	[illegible]	[illegible]
DUNAIR	[illegible]	[illegible]	[illegible]	[illegible]	[illegible]	[illegible]	[illegible]	[illegible]	[illegible]
HUPPY	[illegible]	[illegible]	[illegible]	[illegible]	[illegible]	[illegible]	[illegible]	[illegible]	[illegible]
HELEN RAE	[illegible]	[illegible]	[illegible]	[illegible]	[illegible]	[illegible]	[illegible]	J.O'Malley	[illegible]
GOLD STREAK	[illegible]	[illegible]	[illegible]	[illegible]	[illegible]	[illegible]	[illegible]	J.Leonard	[illegible]

Time, 1:55 1-5. Two dollar mutuels paid: Languorous, $13.60 straight, $5.30 place, $4.00 show; [illegible] Won driving; [illegible] by Sweep[illegible]

LANGUOROUS was taken [illegible] CREDULOUS ran a good race. PAY RACK tired in final furlong.

NARRAGANSETT ENTRIES.

FIRST RACE—Purse $800, claiming, 2 year old maidens, 6 furlongs:

Salford	112	Pipers Tune	112
Flaming Belle	112	*Boon	110
My Goodness	112	Orphans Lass	112
*Minda	107	Whittle	110
*Paques	107	Witless	112
Slippery Jim	115	Moon Burn	115

SECOND RACE—Purse $800, claiming, 3 year olds and up, 6 furlongs:

R. Pinchot	111	Eddie Helck	112
*Brain Trust	99	Dornoch	112
*Cancel	103	Bocasette	107
Transmac	108	*Lady Thirteen	101
Glistening	104	*Miss Tad	98
Maraconna	111	Gold Sweep	107

THIRD RACE—Purse $800, claiming, 3 year olds and up, 6 furlongs:

Milk	105	*Demonstration	106
Singing Heart	108	*San Marino	99
*John Werring	104	*Die Hard	114
*Scotch Gold	111	Old Reb	111
Sanctity	113		

FOURTH RACE—Purse $800, claiming, 2 year olds, 6 furlongs:

Isadore	105	Zaca	111
*Carlovinian	110	Beautiful	102
Transcap	110	Noel H.	115
Lee Hastings	112	Durwrack	105
I'm So Dry	99		

FIFTH RACE—Purse $1,000, allowances, 3 year olds and up, 1 1-16 miles:

Kindacorn	105	Count Dean	116
Watch Him	108	Dancing Cloud	113
Time to Go	103	Even Up	106
Almaha	111	Sky Lad	111

SIXTH RACE—Purse $1,000, claiming, 4 year olds and up, 1⅛ miles:

Fair Countess	105	Play Book	111
Stand Out	112	*Wilco	104
Battling Girl	106	Mad Cat	106
Bossie Eye	108	*Moralist	102
*Homework	102	*Bye Bye Mary	103
*Miss Belize	97		

SEVENTH RACE—Purse $800, claiming, 3 year olds and up, 1 1-16 miles:

Blue Damsel	109	*Blue Spur	106
Paddy's Sister	109	*Just Buck	107
Adamite	112	Drusus	116
Rockrim	107	Happy Tom	112
Longful	108	War Chase	108
Lady Hockberger	113	Anhelation	111

EIGHTH RACE—Purse $800, claiming, 3 year olds and up, 1 1-16 miles:

*Foreign Legion	108	Great Shakes	108
*Maid of Arches	105	Yap	110
Aureate	108	*Lapland	111
Blind Luck	113	*Star Fire	105
*Terry On	103	Uncle Donald	113
Trehor	108	Nell Mac	105

*Apprentice allowance claimed.
Weather, clear; track, fast.

TANFORAN RESULTS.

FIRST RACE—Purse $600, claiming, 3 year olds and up, 6 furlongs:
East. Doll, 115 [N. M'ritt]. 4.40 2.80 2.60
Bens Hope, 108 [Meloche]. 5.00 3.60
Bunch Boy, 120 [Gray].... 3.20
Time, 1:13 2-5. Rose Crystal, Poggi, Dodie, Lady Louella, Bad Boy, Amalthea, Thrilling, Kootenay Belle, and Release ran.

SECOND RACE—Purse $600, claiming, 3 year olds and up, 6 furlongs:
Full Tilt, 115 [Young]....21.40 10.20 6.40
Amijo, 110 [Schultz]...... 10.80 5.40
Great Lover, --1 [Neves].. 3.20
Time, 1:12 1-5. Blue Lillian, Master Buck, Sir Satin, Sweeping Shot, Prince Heather, Scotia's Flag, Fletus, and Binocular ran.

THIRD RACE—Purse $600, claiming, 3 year olds and up, 1 1-4 miles:
Judge Leuders, 111 [Burns].6.80 8.20 3.00
War Letter, 111 [Schultz].. 4.40 3.60
Its Own, 106 [Cimpanelli].. 7.60
Time, 2:05 4-5. Morpheus, Lorena J., Patcheye, Donna Jean, Irene F., Teresina, and Sue Grafton ran.

FOURTH RACE—Purse $700, claiming, 2 year olds, 6 furlongs:
Jaipur, 116 [Neves]....... 6.60 3.60 3.00
Miss Balko, 107 [McCown] 3.60 3.20
Drum Music, 114 [Gray].. 3.00
Time, 1:12 3-5. Pep Talk, Saratoga Gal, Jack O'Spades and Direct ran.

FIFTH RACE—Purse $1,200, handicap, 3 year olds and up, 1 1-16 miles:
Gay Edward, 112[Rich'd'n] 5.80 3.40 2.40
Lady Florise, 105 [Neves] 4.40 2.80
Sweepstaff, 120 [Young].. 2.40
Time, 1:44. Slapped and McCarthy ran.

SIXTH RACE—Six furlongs, for 2 year old fillies, foaled in California, $5,000 added:
Sharp Girl, 119 [Chojnacki] 6.40 4.00 3.00
Elswick, 119 [Young] 6.60 4.20
Brown Jade, 119 [Porter].. 3.20
Time, 1:13. Altobank, Suspension, Golden Ivy, Leed, Atoel, Bonicon, Carbon Copy, and Voltdair ran.

SEVENTH RACE—Purse $600, claiming, 3 year olds and up, 1 1-4 miles:
Lanty Boy, 109 [Meloche].25.20 8.80 4.60
Swifter, 114 [Smith]....... 4.20 3.00
Rome Vennie, 111 [Neves]. 3.60
Time, 1:05 2-5. Bill Andy, Primrose Day, Quick Sale, Enigmatic, Mitigaler, and Answer True ran.

EIGHTH RACE—Purse $600, 3 year olds and up, 1 1-16 miles:
Beeson, 113 [Cimpanelli]....4.60 3.40 3.80
Red Casino, 116 [Sielaff]... 5.60 3.80
Glad Santa, 117 [Melrose].. 3.60
Time, 1:46. Mona Bank, Jay L. Donaday, Clarity, Princess Val, Mailliw, Lady Edith, Greenwald, and Pocodiable ran.

BOWIE ODDS & JOCKIES

FIRST RACE—Purse $1,000, maidens, 2 year olds, 5½ furlongs:

Horse.	PP.	Wt.	Jocky.	Odds.
Locomotive	6	116	No boy	15-1
Journey On	9	116	No boy	10-1
Flying Zelma	11	113	No boy	20-1
Marinella	10	113	No boy	8-5
Flying Vim	7	116	No boy	20-1
Happy and Gay	1	113	No boy	20-1
Grand Rose	2	113	No boy	20-1
Yard Stick	3	116	No boy	15-1
Snowabal	4	116	No boy	8-5
Red Rose	5	116	No boy	8-1
Miss Millicent	8	113	No boy	20-1
Shanteb	12	116	No boy	15-1

SECOND RACE—Purse $1,000, claiming, 3 year olds and up, 6 furlongs:

Horse.	PP.	Wt.	Jocky.	Odds.
Elwawa	1	114	C. Hanford	15-1
Miney Myerson	7	115	J. O'Malley	5-2
Some Good	11	120	H. Dabson	6-1
My Surprise	8	109	R. Morris	4-1
My Kin	9	108	No boy	12-1
Aroused	5	106	No boy	6-1
Idle Along	2	114	No boy	20-1
Dunlilt	3	114	J. Paradise	15-1
Vicar	4	115	No boy	10-1
Headin Home	6	114	No boy	6-1
Princess Athene	10	111	No boy	8-1

THIRD RACE—Purse $1,000, claiming, 2 year olds, 6 furlongs:

Horse.	PP.	Wt.	Jocky.	Odds.
Time Me	5	112	No boy	5-1
Chanting	2	109	No boy	8-1
Sorceress	8	105	No boy	6-1
Compliment	12	115	No boy	6-1
Frisco Kid	7	111	R. Morris	4-1
Justa Town	1	112	No boy	20-1
True Tune	3	109	No boy	8-1
Bounding	4	105	No boy	20-1
Toothpick	6	105	No boy	20-1
Mattapony	9	109	No boy	15-1
Flickering	10	112	No boy	15-1
Light Chatter	11	109	No boy	20-1
White Sweets	13	109	E. Smith	20-1
Little Maxie	14	115	No boy	5-1
Clarion Call	15	108	No boy	12-1
Royal Rank	16	116	F. Faust	10-1
Deepwick	17	116	No boy	10-1
Emily Jane	18	100	No boy	20-1

FOURTH RACE—Purse $1,000, allowance, all ages, 1 mile and 70 yards:

Horse.	PP.	Wt.	Jocky.	Odds.
Belshazzar	3	105	No boy	5-1
Kenty	6	110	No boy	10-1
Must Be	1	115	J. Westrope	5-2
Golden Era	2	107	M. Peters	2-1
Scrooge	7	105	N. Wall	4-1
Veiled Lady	5	102	No boy	8-1
Merrymood	4	105	J. Westrope	5-2
Passing Eye	8	107	C. Griggs	20-1

FIFTH RACE—Purse $2,000 added, Bowie claiming stakes, 3 year olds and up, 1 1-16 miles:

Horse.	PP.	Wt.	Jocky.	Odds.
Calumet Dick	3	107	R. Root	8-5
Caught	4	107	I. Hanford	8-1
Lemont	6	106	No boy	5-1
Prince Abbot	5	107	H. Dabson	3-1
Silent Shot	1	104	No boy	4-1
Ward in Chancery	2	104	I. Anderson	10-1

SIXTH RACE—Purse $1,000, claiming, 3 year olds and up, 1 3-16 miles:

Horse.	PP.	Wt.	Jocky.	Odds.
Repeal	6	112	No boy	6-1
Exeter	3	108	No boy	20-1
Lillian Z.	12	104	No boy	20-1
Strophe	15	109	I. Hanford	5-1
Tragedian	1	108	J. Westrope	4-1
Dedication	2	112	No boy	4-1
Tambov	5	112	No boy	4-1
Ben Gay	4	108	No boy	30-1
Maddening	7	109	No boy	15-1
Light Action	8	112	No boy	30-1
Snow Coat	9	112	No boy	30-1
Wittekind	10	111	No boy	20-1
Heartease	11	105	No boy	20-1
Precious King	13	112	No boy	20-1
Jimmy D.	14	107	A. Sh'lh'm'r	15-1
Rollick	16	107	No boy	12-1
Highest Point	17	116	No boy	8-1

SEVENTH RACE—Purse $1,000, claiming, 3 year olds and up, 1 3-16 miles:

Horse.	PP.	Wt.	Jocky.	Odds.
Mad Frump	13	111	A. Sh'lh'm'r	8-1
More Pep	10	116	No boy	5-1
Zembia	7	109	No boy	6-1
Alice Byrd	2	104	R. Morris	3-1
Minna	1	109	No boy	20-1
Deep Run	3	108	No boy	30-1
Hymn	4	104	No boy	12-1
Porphyry	5	116	No boy	15-1
Flower Day	8	104	R. Morris	10-1
Ada Cruz	9	105	No boy	20-1
Golden Play	11	112	No boy	20-1
Dearzin	12	111	No boy	15-1
Flosilda	14	105	No boy	20-1
Indian News	6	104	No boy	8-1
Top High	15	112	No boy	10-1
Khelaboo	16	107	No boy	30-1
Pumice Stone	17	109	R. Root	5-1

Daily Doubles

NARRAGANSETT PARK.
Primer and Zevanaid....................$41.20

ARLINGTON DOWNS.
Stop Scout and Orinoco...............$117.10

PIMLICO.
Fervid and Sir Kai......................$206.80

ARLINGTON DOWNS ENTRIES.

FIRST RACE—Purse $800, claiming, 2 year olds, Waggoner course, about 6½ furlongs:

That Wins	106	Canavia	106
*Blazing Torch	104	Rey Oro	109
*Ruth Scout	104	*Misinformation	110
Mirella	112	Mindalo	112
Escomur	109	*Wanda Gable	110

SECOND RACE—Purse $700, claiming, 3 year olds and up, Waggoner course:

Winning Woman	106	Rudolph Lad	109
*Explorer	108	Kai Harri	106
*Galeway	108	Topsy Omar	108
*Full Up	105	Forced Landing	109
Chatterbelle	106	*Raffles Lad	100
Miss Savage	102	*Dorothy Hicks	105

THIRD RACE—Purse $700, claiming, 3 year olds and up, Waggoner course:

*Grand Sweep	104	Oklahoma Farmer	109
*Pennant Bearer	106	High Bottom	113
*No Change	104	*Zorana	101
Eva R.	110	Crategus	105
Her Hero	109	*Metaurus	104
*Parqua Pass	105	*Hastinip	101

FOURTH RACE—Purse $800, claiming, 3 year olds and up, 6 furlongs:

Laird	115	*Trinchera	111
*Ch'se Empress	108	Bunny Martin	101
Yenrac	114	Quick Flight	109
Buckminster	112	*Donnahona	107
Leading Article	115		

FIFTH RACE—Purse $800, allowances, 2 year olds, 1 mile and 70 yards:

Col. Goodnight	108	Phalasan	114
Grey Count	117	Eastport	108
Lady Tichner	111	Pansy Ann	105

SIXTH RACE—Purse $1,000, claiming, 3 year olds and up, 1 mile and 70 yards:

*Brandon Prince	104	*Colonel Ed	106
Wise Player	113	Golden Fate	109
South Gallant	109	*Countess Ann	105
Biography	113	*Bold Lover	108

SEVENTH RACE—Purse $800, claiming, 4 year olds and up, 1⅛ miles:

*Bosopi	107	Spanish Red	115
*Jerry S.	107	*La Salle	107
*Shalot	110	High Hatter	115
*Donnie W.	107	Brown Hilda	109
*Bistria	107		

EIGHTH RACE—Purse $800, claiming, 3 year olds and up, 1 1/16 miles:

*Chiefs Ranger	102	*Carus Clarus	108
*Legal Gamble	110	Damascene	110
Old Nick	115	Lawmaker	110
Caw Caw	110	Moresoris	110
Poet Prince	115	*Erech	107
*Red Rod	108	Red Neck	109

*Apprentice allowance claimed.

ARLINGTON DOWNS RESULTS.

FIRST RACE—Purse $700, maidens, 2 year olds, Waggoner course, about 6½ furlongs:
Lady Velvet, 113 [Corbett]..6.50 4.10 3.20
†Legion Girl, 113 [Grill].... 3.30 3.00
Noir Light, 116 [Simmons]. 4.40
Time, 1:20 2-5. Fleet Wind, Glow Worm, Sun Pilot, Rolled Notes, Black Sergeant, †Longuiel, and Yon ran.
†J. Cattarinich entry.

SECOND RACE—Purse $800, claiming, 3 year olds, 6 furlongs:
Stop Scout, 115 [Simmons].7.80 4.30 3.40
Top Tax, 112 [Parke]...... 6.90 4.80
B. Eighty, 117 [Hightshoe]. 3.80
Time, 1:13 1-5. Festoon, Torcheen, Double Kerry, Mabel Miller, Dixie Dora, Gay Bubble, and Hocking ran.

THIRD RACE—Purse $800, claiming, 4 year olds and up, Waggoner course:
Orinoco, 111 [Simmons]...19.60 9.00 5.20
Tornadic, 111 [Hightshoe] 7.50 4.70
Back Log, 111 [Longden].. 3.60
Time, 1:18 2-5. Eternal Flash, Sarahmond, Volta Maid, Eva B., Iceberg, and Fast Move ran.

FOURTH RACE—Purse $800, claiming, 4 year olds and up, Waggoner course, about 6½ furlongs:
Tractible, 112 [Parke].... 8.80 4.30 3.00
Dirigible, 109 [Wright]... 4.70 3.30
Granbury, 110 [Guymon].. 3.20
Time, 1:19 2-5. Snobeedo, Boiling Point, Dyak, Black Miss, and The Darb ran.

FIFTH RACE—Purse $2,500 added, handicap, 3 year olds and up, 6 furlongs:
*Bachelor Dinner, 109 [Hightshoe]...........25.00 11.10 5.00
†Reaping, 106 [Hauer].... 7.10 4.20
Mansco, 113 [Haas]....... 3.70
Time, 1:11 3-5. Infantry, Croon, Faust, †Sound Advice, Dreel, Lolschen, Infidox, Candescent, *Recovery, and *Sir Ridgeway ran.
*Field. †Mrs. A. M. Creech entry.

SIXTH RACE—Purse $800, claiming, 3 year olds and up, 1 1-16 miles:
My Ideal, 102 [Deprang]..27.40 12.00 9.70
Carbine's Comet, 116 [Sim's] 13.50 7.60
SmokyMountain, 105 [Fred'k] 22.40
Time, 1:47 4-5. Pretty Peg, William V., The Point, Barney Keen, Yancey, and Rocky Prince ran.

SEVENTH RACE—Purse $700 claiming, 3 year olds and up 1 1-16 miles:
Para Four, 107 [Albrecht].16.70 13.30 7.50
Lucy, 105 [Dotter]........ 7.70 4.70
Miss Moo, 113 [Derden].. 5.30
Time, 1:48 2-5. Captain Red, Autumn Leaves, Tirana, Shady Wood, Ruckus and Sailor's Gift ran.

EIGHTH RACE—Purse $800, claiming, 3 year olds and up, 1¼ miles:
Carl B., 113 [Deprang] ... 8.20 4.80 3.30
Senator Mike, 101 [Dotter] 5.20 3.50
Gooseflesh, 106 [Hanauer]. 3.20
Time, 2:06 4-5. Navy Girl, Fair Mole, Eskimo, High Man and Flight of Gold ran.

TODAY'S SELECTIONS

ARLINGTON DOWNS, TEX.
[Track Good.]
1—Miss Information, Mindalo, Wanda Gable.
2—Galeway, Dorothy Hicks, Kai Harri.
3—High Bottom, Metaurus, Zorana.
4—Trinchera, Bunny Martin, Chinese Empress.
5—GREY COUNT, Phalasan, Lady Tichner.
6—Bold Lover, South Gallant, Biography.
7—Bistrita, High Hatter, Spanish Red.
8—Legal Gamble, Damascene, Lawmaker.

NARRAGANSETT PARK, PAWTUCKET, R. I.
[Fast Track.]
1—Witless, My Goodness, Flaming Belle.
2—Cancel, Eddie Helck, Gold Sweep.
3—DIE HARD, Scotch Gold, Old Reb.
4—Zaca, Noel H., Carlovinian.
5—Count Dean, Almaka, Even Up.
6—Homework, Moralist, Wilco.
7—Happy Tom, Adamite, Blue Damsel.
8—Foreign Legion, Star Fire, Trebor.

BOWIE, MD. [Fast Track.]
1—Locomotive, Journey On, Flying Zelma.
2—Elwawa, Miney Myerson, Some Good.
3—Time Me, Chanting, Coceress.
4—Belshazzar, Kenty, Must Be.
5—CALUMET DICK, Caught, Lemont.
6—Repeal, Exeter, Lillian Z.
7—Mad Frump, More Pep, Zembia.

NARRAGANSETT PARK RESULTS.

FIRST RACE—Purse $1,000, claiming, 3 year olds and up, 6 furlongs:
Primer, 111 [Barba]...... 7.70 4.60 3.40
Grannys Trade, 108[Ros'n] 4.90 3.60
Shepherd Boy, 111 [M'd'ly] 4.70
Time, 1:13 2-5. Glitter Glow, Lottafun, Transit Lady, Black Brigade, Shantime, Doe Girl, and Black Bess ran.

SECOND RACE—Purse $1,000, claiming, 3 year olds and up, 6 furlongs:
Zevanaid, 113 [R. Watson] 8.70 4.80 3.30
Onward, 108 [McCoy]..... 8.30 5.10
Little Dinah, 113 [Deering] 3.30
Time, 1:13. Dark Wizard, Jackfull, Wise King, Dixie Princess, Carisbrooke, Gay Time, Blakeen, and Red Spark ran.

THIRD RACE—Purse $1,000, claiming, 2 year olds, 6 furlongs:
Gleaming, 108 [Seabo].... 7.70 4.50 3.30
Bloddock, 110 [Rosen]... 6.60 5.30
Tellwick, 109 [Deering]... 5.00
Time, 1:13 1-5. Sis Royal, Carbar, Dead Calm, Scotch Boy, Telling You, Mormad, and Askaris ran.

FOURTH RACE—Purse $1,200, handicap, 2 year olds, 1 mile:
Prince Sador, 109 [Deer'g] 5.10 3.00 2.50
Jackie D., 104 [Seabo].... 3.00 2.50
Gala Star, 108 [Jackson]. 3.00
Time, 1:39 3-5. Say When, Joan Asbestos, Grey Shot, and Natty Boy ran.

FIFTH RACE—Purse $7,500 added, handicap, 3 year olds and up, 1 3-16 miles:
Roustabout, 114 [Steven'n] 3.60 2.80 2.70
Howard, 113 [Knott]...... 3.60 3.20
Don Guzman, 104 [Rosen] 4.80
Time, 1:58. Chancing, New Deal, Tugboat Frank, and Mountainy Man ran.

SIXTH RACE—Purse $1,000, claiming, 3 year olds and up, 1⅛ miles:
Union, 106 [Barba]........23.40 11.20 6.20
On Leave, 106 [Collins].... 7.80 4.60
Standout, 116 [Mitchell].. 3.30
Time, 2:00. Secret Vote, Insulated, Idle Money, Fidele, Boocap, Merry Go Round, Bossie Eye, and Legender ran.

SEVENTH RACE—Purse $1,000, claiming, 3 year olds and up, 1⅛ miles:
Hazy Autu'n, 106[F.Smith].15.50 8.90 4.50
Peaceful, 108 [J.McCoy]... 7.30 4.10
Rutland, 116 [Knott]...... 2.90
Time, 1:46 2-5. Hokuao, Crinoline, Itsie Bitsie, Parity, All Rowes, and Playmore ran.

EIGHTH RACE—Purse $1,000, claiming, 3 year olds and up, 1⅛ miles:
Nights End, 109 [Mitchell].16.70 9.30 5.90
Homework, 108 [Collins].. 5.90 3.90
Traggat, 108 [Leishman].. 6.00
Time, 1:53 3-5. Be Best, General A., Marfree, Well Done, and Moralist ran.

ALBION WINS TITLE.

Albion, Mich., Nov. 11.—[Special.]—Albion High school won the Twin Valley conference football championship here today by defeating Marshall High, 7 to 6. Both teams were undefeated up to today.

Sweet as Honey
Imperial YELLO-BOLE
FIRST TIME A PIPE LIKE THIS EVER SOLD FOR LESS THAN $2.50. COMPARE!
$1.50 IN GIFT BOX

RESORTS AND TRAVEL.

NEW YORK.

For NEW YORK Hotel Reservations and Information
CALL FRANKLIN [illegible] DREIER HOTEL MGT. CO.

RESORTS AND TRAVEL.

OHIO.

Say HOTEL CLEVELAND to the Red-Cap AND YOU'RE THERE

Why bother with taxi fare and wasted time when you visit Cleveland? A step from your train, through a covered passage, and you're in our colorful, friendly lobby. You can be in your room, refreshed, and out on your first call before less-wise travelers reach their hotels.

And from Hotel Cleveland you're only a step from any part of the city you're likely to want. The great wholesale houses are just to the west. Federal, county and city buildings to the north. Stores and theatres adjoining and to the east. Great industrial plants up the valley to the south.

Convenience is only one of the many reasons you'll like Hotel Cleveland. There are the delicious meals that are famous the country over. And there is an atmosphere of friendly welcome —genuine interest in anticipating your wants—that makes even a veteran traveling man's lot pretty comfortable after all.

HOTEL CLEVELAND Cleveland

Rooms from $2.50 for one, $4 for two.

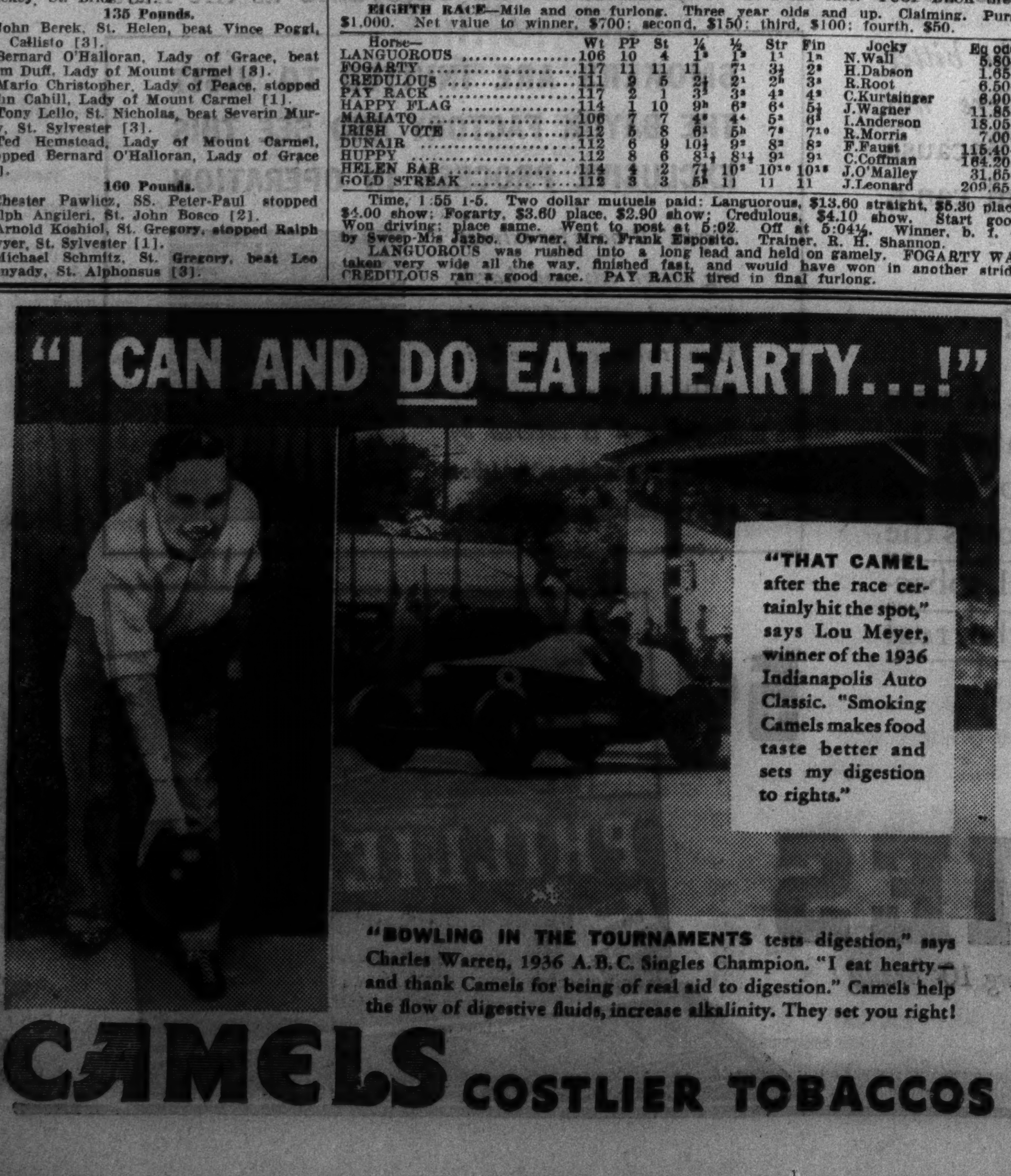

"I CAN AND DO EAT HEARTY...!"

"THAT CAMEL after the race certainly hit the spot," says Lou Meyer, winner of the 1936 Indianapolis Auto Classic. "Smoking Camels makes food taste better and sets my digestion to rights."

"BOWLING IN THE TOURNAMENTS tests digestion," says Charles Warren, 1936 A.B.C. Singles Champion. "I eat hearty—and thank Camels for its being of real aid to digestion." Camels help the flow of digestive fluids, increase alkalinity. They set you right!

CAMELS COSTLIER TOBACCOS

Choice of AMERICANS for 139 years

In George Washington's day this American-bred straight rye was prized private stock at Mount Vernon.

Now it is available to every discriminating American. Made in America from American grain, and aged in its native American climate.

Bottling in bond under U. S. Government supervision gives final testimony of its high character. For our government's standards surpass all others in the world, calling for [illegible] year old and 100 proof.

As American as Bunker Hill

Mount Vernon

Straight Rye Whiskey—Full 100 proof

NATIONAL DISTILLERS PRODUCTS CORPORATION, BALTIMORE, MD.

Ocean Travel.

TO France, England, Germany

Luxury AT A DISTINCT SAVING

Expresses—each of over 100 round trip experience.

Cabin Class $162 up

Midnight Sailings

Hamburg Nov. 19 and *Dec. 15
*calls at Cobh also

Hansa Nov. 26 and Dec. 20

Deutschland Dec. 3 and Dec. 27

New York Dec. 10 and Jan. 7

RESERVATIONS Your Local Travel Agent, or

Hamburg-American Line North German Lloyd
130 West Randolph St., Chicago
Tel. Franklin 4130

Ocean Travel.

Smooth crossings to ALL EUROPE via the MILD SOUTHERN ROUTE on the only First class Ships

Amazingly MILD Crossings on the only FIRST CLASS SHIPS Outdoor LIDO DECK LIFE all the way! Calls at Romantic Mediterranean CRUISE PORTS. 1000 MILES or more of cruising east of Gibraltar at no extra cost.

Regular sailings from New York on speedy superliners Rex and Conte di Savoia (gyro-stabilized), or the famous Cosulich liner Vulcania (newly remodeled) or the noted Roma.

Apply Travel Agent or 333 No. Michigan Ave., Chicago

ITALIAN LINE

Matson Line to Hawaii

P. G. A. VOTES TO CONTINUE FARES TO GOLF TOURNEY

Defeats Plan to Convert Money to Purse.

BY CHARLES BARTLETT.

The young men just coming up in the field of professional tournament golf need no longer worry about transportation to and from their own clubs when and if they qualify for the big show of the paid hands of the game—the National P. G. A. championship. That was decided in their favor yesterday in the second session of the annual meeting of the P. G. A. at the Congress hotel.

The P. G. A. has for years guaranteed every professional who qualifies for the national event mileage expenses to and from the scene of the tournament. Yesterday the Metropolitan section of the P. G. A. made a motion that this practice be discontinued and that the money which would have gone for such transportation be turned over to the prize purse of the championship. The delegates refused to approve such a motion, however, and many an ambitious youth trying to make his way in the professional ranks is now certain of rail money, an important item in the budgets of lesser known pros who often live thousands of miles from the scene of the P. G. A. The P. G. A. budget for this is annually between $3,000 and $4,000.

Prize Money $9,200.

Following the defeat of this motion, Jack Mackie of New York, treasurer of the P. G. A., announced that the purse for the 1936 tournament, opening next Monday at Pinehurst, N. C., had been substantially increased. It was learned from another source a week ago that the exact amount of prize money will total $9,200. Last year's purse at Oklahoma City totaled $7,820. The P. G. A. is now the second richest tourney in American golf, only the $10,000 Miami-Biltmore open ranking above it.

The P. G. A. meeting will close today with the election of officers. Present incumbents are George Jacobus of Ridgewood, N. J., president; Jack Mackie of New York, treasurer, and R. W. [Doc] Treacy of Grand Rapids, Mich., secretary. The dates for the 1937 tournament, to be held at the Pittsburgh Field club, also will be set today.

Nominations from Floor.

Several routine matters also were attended to in yesterday's session, which was followed by the annual banquet last night.

After a motion by the Philadelphia section that all nominations in today's election shall be made from the floor, with three nominations for each office necessary, had been approved, another plan to change the form of nominating was tabled until next year's meeting. This, presented by the Metropolitan section, recommended that the nominations be made by a committee of six, to enable each section to advise its delegates prior to the annual meeting.

ARMY ELEVEN'S SPIRIT RETURNS FOR IRISH GAME

West Point, N. Y., Nov. 11.—[Special.]—Another session of intensive work on attack today ended with Army fit and ready for the battle with Notre Dame in the Yankee stadium on Saturday. Routine tapering off work tomorrow and a light signal drill Friday will finish the Cadets' preparations for the contest.

As the first of the West Pointers' two big objective games draws nearer they are showing more and more the spirit and fight that marked them early in October as probably one of the best of all Army teams. Where that spirit went when the team was in the doldrums following the Harvard game is just as much of a mystery as why it has so suddenly come back.

It was an entirely different picture that Army presented today from the one it made a week ago while recovering from the Colgate setback. No other Notre Dame game in recent years has presented as big a challenge to the Cadets. There hasn't been an army victory over Notre Dame since 1931, but what is more important to the West Point regulars is the fact that Notre Dame is one of the few teams which has not lost to an Army eleven in the four year tenure of Gar Davidson as head coach.

IRISH FEAR PASSES.

Notre Dame, Ind., Nov. 11.—[Special.]—There was no armistice on Cartier field today as Coach Elmer Layden marshalled his Notre Dame football forces for Saturday's invasion of New York to play Army. The Irish spent their final home drill before the battle at Yankee stadium building ramifications for the Army bombing squad.

The squad saw movies of last week's Navy game which the Middies won, 3 to 0, and also last year's Army contest before taking the field for practice. The group will leave tomorrow afternoon at 3:30 o'clock without practicing. The final drill will be held on the Polo field of the West Chester Country club in Rye, N. Y., where the team will stay until shortly before game time.

Leo Crushes De Paul, 23-3; Nears Title

Leo High school's football team, champion of the Catholic league for the last two years, advanced another step toward the east division title yesterday when it defeated De Paul, 23 to 3, at Shewbridge field. Victory over St. Rita on the latter's field Sunday afternoon will give Leo the right to oppose Fenwick of Oak Park, west section titleholder, for the league crown on Nov. 22.

It was Leo's fifth consecutive victory in league competition. The defending champions led at the end of the first half, 21 to 0. Full Back Heil, Half Back Galvin and Quarter Back Mackey scored for Leo. De Paul scored its field goal in the last quarter when Quarter Back Juzwick sent the ball between the uprights from the 35 yard line.

The Catholic league champion will oppose the winner of the Chicago Public School league title in the third annual game for the city prep championship under the auspices of Mayor Kelly's Christmas benefit fund at Soldier field Nov. 28. Officials predict a crowd of more than 70,000 will watch the contest, proceeds of which will be used to provide clothing and food for underprivileged children.

The Public School league's finalists will be determined over the week-end. Tomorrow night Fenger, south division champion, will meet Tilden Tech, central section titleholder, at the 124th Field artillery armory, 52d street and Cottage Grove avenue. A capacity crowd of 5,000 will see the game.

Austin Meets Schurz.

Austin of the west division and Schurz of the north, the two other semi-finalists, will clash at Lane Tech field, Western avenue and Addison street, Saturday afternoon.

The Leo-De Paul lineups:

LEO [23].		DE PAUL [3].
O'Keefe	L. E.	Gronszka
Gallagher	L. T.	Camik
Woods	L. G.	Kelly
Andruska	C.	Kruger
Kopshever	R. G.	Hirsch
Roche	R. R.	Wiatrek
Bain	R. E.	Carney
Mackey	Q. B.	Juzwick
Galvin	L. H.	Hickey
Soltis	R. H.	Johnson
Heil	F. B.	Cook

Touchdowns—Galvin, Mackey, Heil. Points after touchdown—Galvin. Field goal—Juzwick. Safeties—Juzwick [2].

BASKETBALL LEAGUE MEETS.

The Windy City Basketball league will meet tonight at 2741 West Division street to elect officers and draw up a schedule. Games are to be played every Tuesday and Thursday night at St. Philip's gymnasium.

Helen Jacobs on Way to England to Defend Title

New York, Nov. 11.—[Special.]—Helen Jacobs of Berkeley, Cal., American tennis star, sailed on the Aquitania for England today. Miss Jacobs, who will be the guest of Ambassador and Mrs. Bingham during most of her stay, expects to defend her British women's single championship at Wimbledon in June before returning to the United States.

"I hope to win again at Wimbledon next June," she said, "and then return to America and try to regain the national title from Alice Marble."

SAN FRANCISCO LOSES, 38-14, TO TEXAS AGGIES

San Francisco, Cal., Nov. 11.—(AP)—Texas A. & M. routed the University of San Francisco, 38 to 14, today.

The game started and ended in spectacular fashion. San Francisco scored two touchdowns within ten minutes of the first period on recovered fumbles and went off the field at the half with a 14 to 0 lead.

But the fans had hardly settled into their seats for the second half when the fireworks started. Before they ended, the wild running, pass-snatching Texans had reeled off six touchdowns, three each in the last two quarters.

Godoy Rallies to Hold Ettore to 10 Round Draw

New York, Nov. 11.—(AP)—Arturo Godoy, Chilean heavyweight champion, came from behind tonight to hold Al Ettore of Philadelphia to a 10 round draw before a gallery of 3,500 in the New York Hippodrome.

MONEY SAVING ANTI-FREEZE

CAR OWNERS BOAST that Super Pyro gives *complete* anti-freeze protection at *lowest cost per season.* "Complete". . . because patented ingredients guard all 6 cooling system metals against rust and corrosion. "Lowest cost". . . because Super Pyro outlasts cheaper products, and costs 33 to 60% less per season than expensive brands. That's why 4,000,000 motorists selected it last winter. Play safe—insist on Super Pyro.

SUPER PYRO

SUBSCRIBE FOR THE CHICAGO TRIBUNE

It's our family's whiskey, neighbor—and neighbor, it's *your* price!

Here's The Wilken Family and friends starting to get together for the hay ride last month

You can tell which of us is Wilkens by reason of us being the three standing on the ground. It's me hauling a bottle of our Family's Whiskey out of my coat pocket—then my brother William and then Tom hopping up onto the hay. That's Andy Koozer showing off the string of weenies he's brought. And the old party sitting up front that looks like he's chewing on something—that's Larry Burkes playing away on that old mouth organ he's got. Look at our dog Jessie there—sniffing Andy's weenies. Harry E. Wilken

For Parties and Things

...our Family's Whiskey has got what everybody's after!

Being so extra tasty and so specially mild on your throat, it's something grand

I don't know whereabouts you personally are likely to go on Saturdays and holidays and everything—but if you're anyways like us, you kind of itch to get out in the air and have some fun. And I'd just like to say for taking along on parties and things, our Family's Whiskey sure goes over big.

When you're drinking for pleasure, you want something that's got a heap of tastiness to it. And these Autumn days in particular, seeing there's quite a little bite in the wind, your throat wants something extra mild—specially if you get to singing and hollering like you do at some big getogether or other

In the Wilken Family Whiskey you're going to find out how elegant the personal whiskey of an old family of distilling people tastes. Taking the whole lot of us—Pa Wilken and his Pa and William and Tom and me—we've been busying ourselves with whiskey making for three generations now—learning every scrap there is to learn concerning ways of making extra tasty and extra mild whiskey.

You can just figure what Pa Wilken alone picked up in regards to making good tasting whiskey—him being a distiller 40 years and more. And this is our own Family's Recipe—the exact same as us Wilkens drink amongst ourselves. I'll sure bet when you try it, you'll be real mad you never got to tasting it before now!

Harry E. Wilken

THE WILKEN FAMILY BLENDED WHISKEY

86.8 proof—The straight whiskies in this product are 15 months or more old. 25% straight whiskies; 75% grain neutral spirits. 5% straight whiskey 4 years old, 20% straight whiskey 15 months old.

Copyright 1936, Jos. S. Finch & Co., Inc., Schenley, Pa.

SUPERVISED BY THE WILKEN FAMILY

THE Scout

fast • fine convenient to California for coach and tourist-Pullman travel

● Up and up goes the speed, the convenience, the downright solid comfort and enjoyment of going places on the western rails. ● Down and down has gone the cost of that rail travel—until now it is the lowest in history.

● Every type of traveler is profiting from this two-way pull—and no one more than those who must watch their travel budgets carefully. Consider what those precious dollars buy on the Santa Fe's *Scout*, daily between Chicago and Los Angeles...dedicated to finer service for tourist-Pullman and chair car passengers.

● The Scout is fast, ranking with all but the extra-fare fliers. It is convenient — in departure from and arrival at Chicago, Kansas City, Los Angeles; and in connections for *Grand Canyon.*

● The Scout is comfortable—air-conditioned throughout. Its tourist sleepers are the finely reconditioned standard Pullmans of but a few years ago. The chair cars, beautifully decorated, have new type deeply cushioned and adjustable reclining seats; individual overhead lights; unusually roomy baggage racks, double breadth windows, generous dressing rooms. It is economical—for there are free pillows, drinking cups and porter service—delicious *low cost* Fred Harvey meals—with those rock bottom western winter rail fares, shown below. *May we assist in planning your trip?*

ASK ABOUT ALL-EXPENSE ESCORTED CALIFORNIA TOURS THIS WINTER

THE LOWEST LONG LIMIT WINTER ROUND TRIP FARES EVER OFFERED BETWEEN CHICAGO AND CALIFORNIA

$57.35 Round trip coach fare. Six months return limit. On sale November 1 to May 14.

$68.80 Round trip tourist car fare. Six months return limit. On sale November 1-May 14. Berth extra.

$86.00 Round trip first class. 30-day return limit. On sale from October 1 to May 14. Berth extra.

C. C. THOMPSON, D. P. A., SANTA FE RY.
179 W. Jackson St., Chicago, Ill., Phone: HAR. 4900 or Dearborn Sta. HAR. 9830.

865

MORE CONCERNS LIFT DIVIDENDS, WAGES, BONUSES

Chicago Bus Drivers Get Pay Boost.

The flood of special dividend and wage payments which has been under way for several weeks was swelled by several million dollars yesterday as corporations scattered throughout the country joined the "prosperity parade."

Eastman Kodak company declared a "wage dividend" of $2,220,000, and an extra dividend of 75 cents a share, aggregating $1,688,000, on common stock. The latter sum will be disbursed in addition to regular dividends of $1.50 a share on common and 1¼ per cent on preferred stocks, both of which were also approved yesterday.

Bonus Is Month's Pay.

The wage dividend, a million dollars more than that paid in 1935, will be distributed March 1, 1937. Each employé who has completed five years service on Dec. 26 will receive a little more than four times his average weekly wage during the last five years.

Wage boosts of 5 cents an hour for drivers and 3 cents an hour for shop employés were announced by John A. Ritchie, president of the Chicago Motor Coach company. The increase, effective Sunday, amounts to approximately $100,000, affects about 900 employés, and represents a hike of 8 to . per cent.

Yellow Truck & Coach Manufacturing company, a subsidiary of General Motors corporation, which recently voted a $10,000,000 bonus to employés, announced a five-cents-an-hour wage increase for all hourly paid employés, and the distribution of a $250,000 "appreciation" fund. The boost is effective Nov. 15.

More Pay Raises, Bonuses.

A 5 per cent hike for 1,500 hour and piece workers at the Johns-Manville plant at Manville, N. J., was scheduled for next Monday.

Approximately 2,000 persons benefited from a raise of the same amount for all employés receiving less than $2,500 a year at the Calco Chemical company works at Round Brook, N. J.

The Simmons company of Kenosha, Wis., earmarked $300,000 as a Yuletide bonus to 12,000 employés at its plant there and in 17 branch factories.

Inland Steel company announced 300 men working in its mines at North Lake and Ishpeming, Mich., would receive wage increase through revaluation of each type of employment, advancing the minimum rate to 50 cents an hour.

Cutler, Hammer, Inc., announced it

[Continued on page 37, column 2.]

Number of Families Provided For in All Classes of New Dwellings in the First Six Months of Each Year

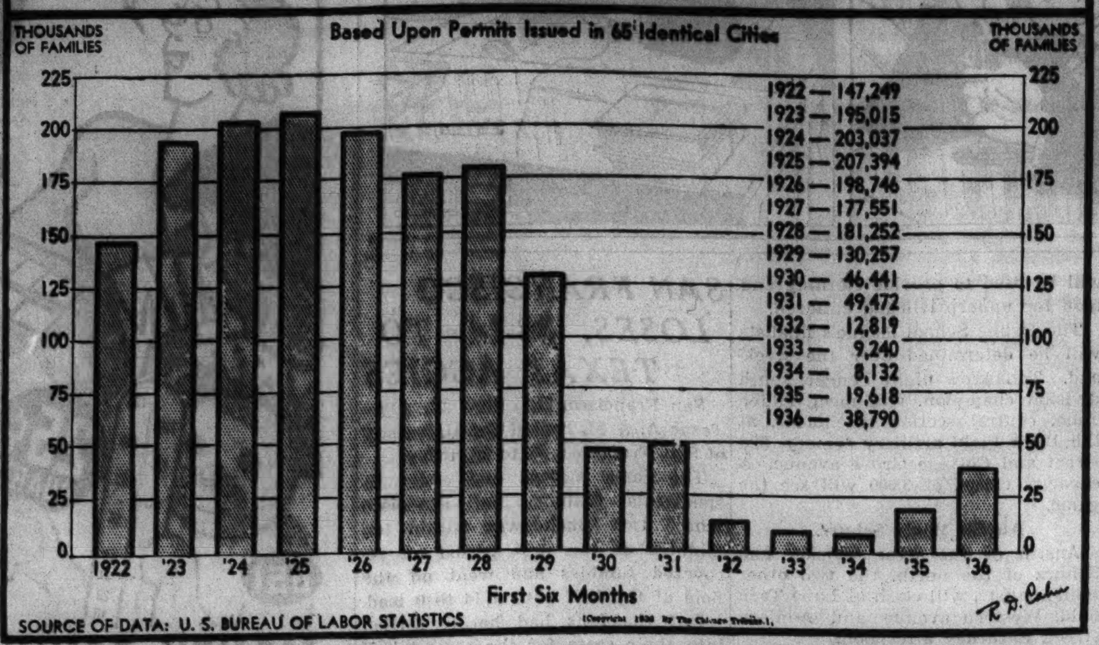

SOURCE OF DATA: U. S. BUREAU OF LABOR STATISTICS

SEC WON'T ASK NEW POWERS; NEEDS NONE, CHAIRMAN ASSERTS

[Chicago Tribune Press Service.]

Washington, D. C., Nov. 11.—[Special.]—James M. Landis, chairman of the securities and exchange commission, after a conference with President Roosevelt today said that the commission would not seek from congress at its coming session any additional powers. "We don't need any more powers," he explained.

He declined to state specifically if the commission would ask congress for any changes in the law creating the commission. "We are operating pretty well now," he said. He made it plain, however, that possible changes in the act had not been taken up with President Roosevelt today.

Chairman Landis said that budget estimates for running the commission for the next fiscal year and administrative problems had been discussed with the chief executive.

Kettering Revealed as Pilot at Meeting in His Honor

New York, Nov. 10.—[Special.]—Charles F. [Boss] Kettering is an "A1 pilot, after taking up flying at an age when all who were supposed to know claimed it was impossible," Col. Edward V. Rickenbacker, general manager of Eastern Air Lines, said here yesterday at a gathering in honor of the General Motors vice president on the 25th anniversary of the electric self-starter for automobiles. Kettering built the first self-starter in a Dayton, O., barn with the aid of a band of assistants, some of whom were present at the meeting.

Hiram Walker Shows Record Year's Profit

Hiram Walker-Gooderham & Worts, Ltd., American-Canadian distilling concern, yesterday reported net profit of $4,796,102 for the fiscal year ended Aug. 31, the best earnings since formation of the company in 1931.

This is equal to $6.56 a share on common stock, and compares with net income of $3,486,412 or $4.58 a common share in the corresponding period a year earlier.

W. J. Home, president, in his message to stockholders accompanying the annual report, said the company had expanded operations in Great Britain by acquiring the properties of George Ballantine & Son, James & John Stoddart and the Sterling Bonding company.

Nickel Profits Increase.

Increased profits were also reported yesterday by another Canadian concern. International Nickel company of Canada, Ltd. announced third quarter net of $9,572,105, equivalent to 62 cents a share on common stock, against $9,070,186 or 59 cents a share in the preceding quarter and $7,742,584 or 50 cents a share in the September period of 1935.

Net for the first nine months of 1936 totaled $27,029,079, equal to $1.75 a share, against $18,080,827 or $1.14 a share in the same three quarters of last year.

In a letter to stockholders accompanying the report Robert C. Stanley, president, said electro-deposition, or plating, which is one of the earliest uses of nickel, is currently consuming 10 per cent of the company's production.

Others Report Gains.

Pennsylvania Electric company and subsidiaries announced net profit for the 12 months ended Sept. 30 of $1,394,699, compared with $1,296,060 for the corresponding period a year earlier. New England Gas and Electric association had a profit for the same period of $463,757, against $258,130.

Dallas Power & Light company reported profit for the 12 month period ended Sept. 30 of $899,748, against $892,535 a year previous. Dallas Railway & Terminal company has net income of $106,535, against $112,924, for the period.

Pathe corporation announced net profit for the 39 weeks ended Sept. 26 of $24,687. No comparison is available.

Earnings of the Colorado Fuel and Iron corporation and subsidiaries were incorrectly reported in yesterday's TRIBUNE. The figures should have been as follows: for the quarter ended Sept. 30, net income of $338,658, equal to 61 cents a share; for the June quarter, net before federal taxes and interest on the 5 per cent bonds, $47,527; in the September, 1935, quarter net before these charges, $10,235.

McGraw Electric company net earnings for the twelve months ended Sept. 30, 1936, were $874,612, compared with $602,947 for the twelve months ended Sept. 30, 1935.

SPIEGEL, MAY, STERN PLANS TO SPLIT STOCK 5 FOR 1, CHANGE NAME

A special meeting of stockholders of Spiegel, May, Stern company has been called for Dec. 5 to vote on a plan of recapitalization under which five shares of new common stock will be issued for each share now outstanding, and to approve a change in the corporate name, it was announced yesterday by M. J. Spiegel, chairman.

Under the proposal capitalization would be increased from 350,000 to 1,750,000 shares, of which 1,265,000 would be issued to holders of the 253,000 shares now outstanding. The balance will remain unissued. If stockholders approve the plan application will be made to list the new common on the New York Stock exchange, Spiegel said. The management will recommend the corporate name be changed to Spiegel, Inc., which has been used in dealing with customers for the last two years.

Spiegel said sales this year are expected to amount to approximately $45,000,000. A special meeting of directors will be called early in December to consider action in connection with the undistributed profits tax.

MARKET HOLIDAY

Financial and commodity exchanges, banks and other financial houses, which yesterday were closed for Armistice day, will be open for business as usual today throughout the United States. The live stock exchanges did not observe the holiday.

WAGE BOOSTS MAY INCREASE STEEL PRICES

Week's Output Holds Steady at 74½%.

Increased wages for steel workers will likely be followed by announcements of higher prices for semi-finished steel and pig iron, Iron Age said yesterday. The magazine said it is believed that quotations for the first quarter of 1937 may be $2 higher for semi-finished steel, bars, shapes, and plates and $3 on light products, excepting tin plate, on which the current prices may carry through the 1937 season. Pig iron, it said, may be $1 or $2 higher.

"Official announcement of new prices are likely to be withheld until complete acceptance of the wage offers has been obtained," the review asserted.

Production Holds Steady.

The rate of production in the steel plants this week remains at last week's level of 74½ per cent, the paper said.

Ingot output in October was 4,545,001 gross tons, indicating a rate of 76.7 per cent for the month. This was the highest rate since August, 1929.

"The ten months' total was 38,150,305 tons, assuring a 1936 figure of more than 46 million tons, which has been exceeded only three times—in 1926, 1928, and 1929," Iron Age continued.

Automobile Buying Heavy.

"As the national automobile show opens in New York, the automobile industry swings toward a weekly output of 100,000 units and is taking large quantities of steel."

The magazine said railroad buying will receive fresh impetus from steel price increases because price protection will be afforded on all equipment purchases currently made.

Contrasting with favorable indications in most branches of the industry, steel scrap has shown further weakness, with declines occurring at Pittsburgh and Philadelphia, resulting in a reduction of 25 cents in the Iron Age composite price to $16.33.

OCTOBER SALES OF DEPARTMENT STORES UP 16 PCT.

An increase of 16 per cent in department store sales during October over last year was announced yesterday by the federal reserve board, based on reports by 516 stores in 260 leading cities of the nation. This carried the total for the first ten months of the year 11 per cent ahead of the corresponding 1935 period.

Largest gain for October was recorded in the Dallas federal reserve district where a rise of 34 per cent was shown, attributed chiefly to business derived from visitors to the Texas fair. The Chicago reserve district reported a gain of 22 per cent.

Holding Company Owners Held Liable on Bank Stocks

Cincinnati, O., Nov. 11.—(AP)—The United States Circuit Court of Appeals laid down broad principles today governing the conduct of directors and stockholders of banks.

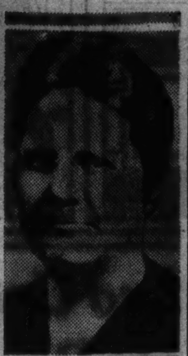

JUDGE FLORENCE E. ALLEN.

Two important decisions were given today in the cases of closed banks in Louisville, Ky., and Detroit, Mich.

In the Detroit case it held that stockholders who exchanged shares in the First National Bank-Detroit for shares in a holding company for stock of that and other banks, were liable for double assessments on their stock.

If stockholders in a bank should be permitted to transfer their stock to a holding company outright, the decision said, "the vital purpose of the statutes [double liability] . . . would be nullified, because the holding company, without assets other than the bank stocks, would fail if the banks should fail."

Frees Directors of Liability.

In the Louisville case, it freed 30 non-officer directors of responsibility for losses of nearly $5,000,000 in loans, contending that the bank's president and cashier had concealed from the directors involved facts which would have guided them in dealing with the loans.

The Detroit bank closed at the time of the 1933 national bank holiday while the Louisville bank closed Nov. 16, 1930.

The Detroit decision involved approximately $25,000,000 in double liability assessments.

As a result, associates of B. C. Schram, receiver of the First National Bank-Detroit, said they expected the collection of double liability would be speeded. Approximately $8,000,000 in assessment payments already has been received and a number of large stockholders placed the amount of their liability in escrow pending the decision.

Held "Actual Owners" of Stock.

The Appellate court held that the shareholders in the Detroit Bankers' company, holding company for stock of the First National Bank-Detroit and other institutions, were the "actual owners" of the bank stock and that they had "organized the holding company for protection and promotion of their common interests."

The Detroit decision was given by Circuit Court Judges Xenophon Hicks and Florence Allen and by United States District Judge S. H. West of Cleveland, who sat by assignment.

The Louisville decision reversed a finding of United States District Judge Arthur J. Tuttle in so far as it affected loans made by the National Bank of Kentucky. With the exception of one $150,000 loan the court said the nonofficer directors had been "deliberately and systematically" prevented from learning all of the facts.

FEES OF $127,000 APPROVED FOR 333 N. MICHIGAN

Allowance of approximately $127,000 in compensation and fees in connection with the reorganization of the 333 North Michigan Avenue Building corporation under federal bankruptcy laws was recommended yesterday to Judge Charles E. Woodward in federal District court here by Master in Chancery George E. Q. Johnson.

Principal allowances were: City National Bank and Trust company, trustee and depositary, $28,000; Taylor, Busch & Boyden, counsel for the corporation, $16,000; White & Hawxhurst, counsel for the reorganization manager, $18,000; Leo S. Samuels, attorney for the petitioning creditors, $9,000; Ettelson & Ettelson, counsel for the stockholders, $3,500; Pam & Hurd, attorneys for the bond holders, $22,300; Poppenhusen, Johnston, Thompson & Raymond, counsel for the trustee, $27,000. Hearing on the recommendations has been set for Dec. 7.

Reorganization of the concern has been marked by bitter litigation for several years. Attorneys for Mrs. Lottie Brenner, owner of the $10,000 in bonds, recently took steps to appeal the case to the United States Supreme court. Mrs. Brenner contended that stockholders were given more consideration than they were entitled to in the plan for reorganization, which was approved by Judge Woodward and confirmed by the Circuit court of Appeals.

CHICAGO AREA POWER OUTPUT SETS ALL-TIME RECORD FOR 3D WEEK

Production of electric power in the Chicago industrial area, which embraces the territory within 50 miles of the city, last week set a new all time mark for the third successive week. Output in the United States as a whole declined slightly.

The institute reported national power production at 2,169,480,000 kilowatt hours for the week ended Nov. 7, a decline of three-tenths of one per cent from the 2,175,810,000 kilowatt hours produced in the preceding week, but 13.4 per cent higher than last year's output of 1,913,684,000 kilowatt hours.

In the Chicago district output amounted to 126,346,000 kilowatt hours, compared with 126,194,000 in the preceding week, and 112,008,000 in the corersponding week of 1935. The percentage gain for the year amounted to 12.8 per cent, compared with 16.2 per cent a week earlier.

New England Power Co. Bonds Are Offered Today

Offering of $10,067,000 of New England Power company first mortgage 3¼ per cent bonds, due 1961, is being made today by a syndicate headed by Lehman Brothers. The price is 103.5 per cent of par.

BETHLEHEM WILL BUILD PLANTS; COST 35 MILLION

To Make Light Steel Products.

New York, Nov. 11.—(AP)—Plans to spend $35,000,000 on new construction between now and the end of 1937 were announced today by E. G. Grace, president of the Bethlehem Steel corporation.

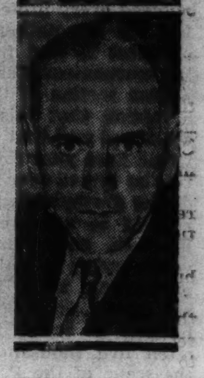

EUGENE G. GRACE.

The program, one of the largest for plant expansion in the post-depression era, was described as a continuation of the program started in 1935 on which $34,500,000 already has been spent.

It will involve a major addition to steel making capacity and will be devoted largely to providing additional facilities for handling light steel products, the announcement said.

First construction under the new plans will be erection of a continuous strip sheet mill and other facilities at Sparrows Point, Md.

Announcement of the Sparrows Point construction is the second in recent weeks of interest, the United States Steel corporation having made public Oct. 15 plans for additional properties for the Tennessee Coal, Iron and Railroad company at Birmingham, Ala., at a cost of $29,000,000.

Grace Explains Move.

In a statement accompanying the announcement, President Grace said: "The primary object of our program has been the further diversification of our business by providing additional finishing facilities for the production of the lighter steel products, such as sheets, strip, cold rolled tin plates, rods, wire, and wire products.

"For some time the management has been studying the possibilities of increased facilities for the produc-

[Contined on page 37, column 5.]

ASK FOR PROSPECTUS
Describing
SELECTED AMERICAN SHARES INC
SELECTED
Investments Company
135 S. La Salle St., Chicago

Day By Day Story *of the* Experimental Farms

Finish Blue Steers.

November 11, 1936.

THE six blue-gray steers being grown in a special beef cattle test at THE TRIBUNE'S Yorkville Experimental farm were put on full feed last week to be finished for market. These calves were produced by crossing a snow white shorthorn bull with coal black Aberdeen-Angus cows. The sire, Silver Victor R., was bred by S. T. Whalin & Son of Rose Hill, Ill., and is a descendant of the famous Maxwalton strain of shorthorns. The Angus dams of the blue-gray calves were bought from B. E. Seeley of the Springdale Stock farm at Mount Pleasant, Ia. They, too, are from some of the most noted families of their breed.

A Scotch Idea Borrowed.

The blue-gray beef cattle test was suggested by Milton E. Jones, a shorthorn cattle breeder of Williamsville, Ill. The idea of producing these distinctive colored animals was borrowed from Scotland, where the practice has been carried on by leading cattle raisers for many years. Beef cattle authorities say that such crosses are unusual in this country.

All six of the steers in the test show the distinct blue-gray color markings. They are about 14 months old now and average approximately 750 pounds. The steers are being fed shelled corn morning and night, about 20 pounds each a day. Alfalfa hay is kept before them at all times in feed bunks and they are given small amounts of silage at noon. They are confined to one of the cattle barns and have access to plenty of fresh water.

Tries Quarter Breeds.

Ten pure bred Aberdeen-Angus cows were mated to the white bull at the start of the blue-gray test. All produced calves, six males and four hefers. One of the hefer calves died last summer. The three remaining hefers are being mated with a pure bred Aberdeen-Angus bull. They are being pasture bred to calve about next July. The farm manager wishes to see whether or not the resulting offspring [which have one-fourth shorthorn and three-fourths Angus blood] will retain the blue-gray color markings of their mother.

The ten Angus cows used in the test were bred last fall to a pure bred Angus bull. They have all produced calves from this mating. The cows are being used as the foundation animals for building up a breeding herd of 100 pure bred Aberdeen-Angus cows.

Winter Wheat Thrifty.

Fields of winter wheat and rye sown this fall at the Wheaton farm are showing a thrifty green color. The plants are beginning to cover the ground nicely and appear to be in good shape for going into the winter.

Farm Lands

Illinois.

FULLY IMPROVED 80 ACRE FARM—GOOD buildings; nearly 4,000 feet of good road frontage; orchard trees, etc.; price $150 acre; $3,000 cash will buy, balance to suit [this property about 40 minutes from stockyard]. Address C Y 583, Tribune.

FARM—BUSY NORTH SHORE MAIN CONcrete Highway; 10 acres; east part of Lake county; electric, school, west of North Shore electric railroad; price $175 acre, terms to responsible buyer. Address C T 582, Tribune.

68 ACRES.
143D AND ARCHER-ROAD.
Well impr.; gas and elec.; ⅓ mi. concrete road front.; mge. $4,000, 5%; pr. $125 an a. W. H. Schendorf, 10 S. La Salle, Sta. 2686.

10 ACRES, $175 PER ACRE; FACE HARD road, high land, black soil; 3 blocks Aurora-Elgin electric station, 1 hour loop. A real bargain can be bought on easy terms. ADDRESS C P 394, TRIBUNE.

$97.50 PER ACRE FOR CLOSE-IN COOK county farm on good road 24 miles center of Chicago; $250 cash required. Address C T 131, Tribune.

5 ACRE FARM 165 FEET ON MAIN section line road near Kean-avenue; price $110 acre; 1-5 cash necessary. Address C X 58, Tribune.

SMALL FARM ACTIVE MAIN HIGHWAY; nearly 4 acres; price $1,500; $200 cash; near Elmhurst, Ill. [Low tax rate.] Address C Y 186, Tribune.

FROM 250 LISTINGS CAREFULLY INspected we recommend several money making farms located near Chicago. Associated Brokers Farm Sales, 128 N. Wells.

IMPROVED RICH BLACK CORN LAND—Equipped dairy farms; lowest prices. Tms. Write O. A. Elliott, St. Charles, Ill. Ph. 161.

Illinois.

SAC. BEST OFFER 4½ A. SUIT. POULTRY N. W. Chgo. 5336 W. North-av. Merr. 5402.

Michigan.

OWN A FARM IN OCEANA COUNTY BY merely assuming a long time mortgage and paying a few hundred dollars to catch up on delinquencies. I have some splendid bargains in 80 to 160 acre farms. Hanson-Osborn, Real Estate, Hart, Michigan.

COUNTRY HOME IN VILLAGE S. W. Mich.; fine 7 rm. hse., el. lts., furnace, gar., henhouse; beaut. shade; acre land; only $1,700, ⅓ cash. Address C P 79, Tribune.

80 A. ½ CLRD. TIMB. CREEK. 5 RM. house, barn; imp. rd. $1,250. Terms. LIST ERWIN TINNEY CO., FREMONT, MICH.

40 AC.; STATE ROAD, NR. NILES; GOOD soil; fruit; brick house; elec., barn, etc.; real buy, $2,200. Roessler, 140 S. Dearborn.

20 A. NR. CITY BLDGS.; $650; $150 cash, $10 mo. Evans Rlty, Fremont, Mich.

Oregon.

1,020 ACRE STOCK RANCH—FREE WATER rights and River, some timber; 100 acres plowed, 65 irrigated alfalfa, fair buildings with or without stock and implements. $9,850 will handle. Chris. Maier, Enterprise, Oregon.

Wisconsin.

RAILROAD LANDS IN UPPER WISCONSIN Rich clay loam soil best in U. S. for dairy poultry clover potatoes grains fruits and berries. Ample fuel. Good roads towns and markets. Lowest prices; easy terms. Fine fishing and hunting. Send for Booklet 58. R. S. Claar, Land Dept. Soo Line Railway, Minneapolis, Minn.

Miscellaneous.

FREE CATALOG FARM BARGAINS—10 midwest states. United Farm Agency, Dept. E. 30 N. La Salle-st., Chicago. Rand. 7112.

LOANS—
Business and Personal

Lending to railroads, big industrial concerns, or the commanding distributors of goods, is not the business of this bank.

Making personal loans is our specialty.

And when we say "personal" loans, of course we include loans to business men . . . to the executive of a large company or to the owner of a small one . . . for personal or business uses.

Many are the loans we make to business men, in amounts ranging from $500 to $1,000 to $5,000 or more . . . "time" loans, made at low cost and on liberal terms.

Come in . . . write in . . . phone in

Personal LOAN & SAVINGS Bank
Eighty One 81 West Monroe
FRAnklin 8700

A million dollar Bank — doing SMALL things BIG

Life insurance companies paid $236,000,000 in 1935 to residents of Illinois.

In helping to conserve the proceeds of your life insurance (as well as other assets) for your heirs, the services of a trust company with years of experience in handling estates, trusts and tax problems, may be of great value. Many of our customers have found it worth while to carry additional life insurance to offset the shrinkage in their estates due to Federal and State death taxes.

Perhaps a brief discussion with your attorney and one of our trust officers might bring out suggestions which would be of benefit to you.

TRUST DEPARTMENT
Harris Trust and Savings Bank
Organized as N. W. Harris & Co. 1882 • Incorporated 1907
Harris Trust Building, Chicago
Telephone State 8200

Member Federal Deposit Insurance Corporation

TEST OF UTILITY ACT STARTED IN FEDERAL COURT

Constitutionality at Issue; Arguments Heard.

New York, Nov. 11.—(AP)—The public utilities act designed to place holding companies under federal supervision and providing possible eventual dissolution for them went on trial in federal court here today.

Two days of arguments upon a case deliberately selected among others as ideal to test the act's constitutionality—that of the securities and exchange commission against the vast Electric Bond and Share company and its subsidiaries and affiliates—were begun before Judge Julian W. Mack.

Constitutionality Challenged.

Specifically at issue is the right of the SEC to enforce the section of the act requiring registration of holding companies with the commission. Counsel for the utility seeks a judgment that the law is wholly invalid.

Only arguments will be had; the record has been compiled by stipulation.

The company has denied that its business is interstate.

Robert Jackson, chief of counsel to the SEC, has contended that various sections of the act are separable as to enforcement; while company attorneys asserted they could not be so separated.

Jackson told the court that in the law congress had asserted "its right to dissolve a combination of companies which obstructs its declared policy . . . just as it exercises the right to dissolve a combination in restraint of trade." He argued utilities had sought to set up a "favored land" between state and federal jurisdiction and added they had attempted to make "this favored land under their own jurisdictioned."

Charges Policy of Destruction.

John F. McClane, of Bond and Share counsel, attacked the act as unconstitutional in all its parts, asserting its policy "seems to be that all holding companies, like Carthage, must be destroyed."

The measure, he added, was a "hopeless maze of confusion and complexities," and registration by a holding company would mean it would be destroyed by paralysis." The act, he insisted, was "a transference of management [to the government] and not regulation."

CHICAGO LIVE STOCK

All prices are in dollars per 100 pounds.

HOGS.

Receipts, 31,000; shipments, 1,500.

Good to choice, 140@180 lbs..	$ 8.75@ 9.55
Good to choice, 190@210 lbs..	9.55@ 9.75
Good to choice, 220@250 lbs..	9.65@ 9.85
Good to choice, 260@325 lbs..	9.65@ 9.85
Good to choice, 350@400 lbs.	9.50@ 9.80
Light pkg. sows, 270@350 lbs.	9.30@ 9.60
Heavy pkg. sows, 350@550 lbs.	9.00@ 9.40
Pigs, common to best.........	3.00@ 8.65

CATTLE.

Receipts, 12,000; shipments, 3,500.

Prime steers, 1,000@1,500....	$11.40@12.10
Good to best, 700@1,000.......	10.50@12.10
Poor to best, 700@1,500......	6.35@12.10
Low grade steers..............	4.50@ 6.25
Bulk of steers................	8.50@11.75
Cows, choice to prime.........	6.00@ 7.00
Cows, good to choice..........	5.00@ 6.00
Cows, fair to good............	4.35@ 5.00
Cows, common to fair..........	4.00@ 4.35
Canners and cutters...........	2.75@ 3.90
Heifers, yearlings, fair to best.	5.50@11.50
Heifers, common to fair.......	4.25@ 5.50
Stockers and feeders..........	4.15@ 8.25
Calves, poor to best..........	4.00@ 9.00
Bulls, bologna, com. to choice.	4.25@ 5.65
Bulls, beef & butch., fair to best	5.35@ 6.75

SHEEP.

Receipts, 12,000; shipments, 2,000.

Native lambs, fair to best......	$8.50@9.00
Native lambs, common to fair...	7.50@8.50
Native buck lambs, fair to best..	7.50@8.00
Native lambs, culls.............	5.00@7.50
Fed west. lambs, good to choice..	8.75@9.00
Fed west. lambs, fair to good....	8.50@8.75
Feeding lambs, best grade........	7.75@8.25
Feeding lambs, common to fair..	4.50@7.50
Ewes, light, good to choice.......	4.00@4.25
Ewes, light, fair to good.........	3.50@4.00
Ewes, culls to fair...............	2.75@3.50
Ewes, heavy, fair to best.........	2.75@3.50
Yearlings, wethers	4.00@8.00
Bucks	1.75@2.50

COMPARATIVE PRICES.

HOGS—Bulk of sales yesterday.	$ 9.40@ 9.75
One month ago...............	9.25@10.35
One year ago................	11.10@11.60

Top yesterday, $9.85; average, $9.60.

Hog prices for a year include $2.25 processing tax. This tax ended Jan. 6, 1936, when it was declared unconstitutional by the Supreme court.

CATTLE—Bulk of sales yest'day.	$8.50@11.75
One month ago...............	8.00@ 9.75
One year ago................	8.00@12.50

Top yesterday, $12.00; average, $10.10.

LAMBS—Bulk of sales yesterday.	$7.00@ 9.00
One month ago...............	7.50@ 9.35
One year ago................	10.25@10.50

Top yesterday, $9.00; average, $8.00.

DIVIDENDS DECLARED

Stock, rate, period	Payable.	Stock of record.
Assoc Oil, 35c	Nov 25	Nov 23
Addressogr-Mult, 25c q	Dec 22	Dec 2
Cent&SW U $7 p, *$1.75	Dec 7	Nov 23
Do $6 p l, *$1.50	Dec 7	Nov 23
Am Pub S 7% pfd, *$1.25	Dec 9	Nov 25
Eastman Kodak, $1.50 q	Jan 2	Dec 5
Do, 75c ext	Dec 10	Nov 20
Do pfd, 1½% q	Jan 2	Dec 5
Glen's Falls Insurance, 40c q	Jan 2	Dec 15
Glen's Falls Investing, 20c q	Dec 20	Dec 15
James Talcott, 10c int	Jan 2	Nov 24
Do, 5c int	Dec 18	Nov 24
Am Eur Sec p, $5	Nov 30	Nov 20
Bloom Bros, 35c	Dec 15	Dec 5
Cong-Nairn, 25c ex	Dec 15	Dec 1
Do, 40c q	Dec 15	Dec 1
Horn & Hardart, 25c ex	Dec 12	Nov 21

*On accumulations.

FURNITURE BUYERS
VISIT THE
NEW AMERICAN HOME
Michigan Ave., at 11th Place
Sponsored by F. H. A.
Furnished by our tenants to create a better appreciation of home furnishings
THE MERCHANDISE MART
Wells St. at the River
Rental Space Available

Washington Representative
The Services of an experienced Sales Executive, 45 years of age, with wide acquaintance in official Washington, who is now actively and successfully engaged in creative and promotional selling to Government Departments, are available to responsible firm.
Address C M 521, Tribune

SEALED PROPOSALS will be opened by the Supt. of Lighthouses, 3760 East Jefferson Ave., Detroit, Mich., 2 p. m., December 7, 1936, for furnishing one 50' ...

MORE CONCERNS LIFT DIVIDENDS, WAGES, BONUSES

Chicago Bus Drivers Get Pay Boost.

[Continued from page 36, column 1.]

would distribute approximately $225,000 among 2,750 persons at its Milwaukee plant and New York branch on Dec. 10.

The Kalamazoo, Mich., paper industry joined the movement when the Bryant Paper company and the Kalamazoo Paper company announced increases for hourly wage employés to rates prevailing in 1929. The boosts range from 6 to 11 per cent and affect 1,500 workers. Women employés, who recently received wage adjustments, are excluded.

Collins & Aikman corporation, automobile accessory firm, announced a 10 per cent wage increase, effective the week ending Nov. 21. Several thousand workers are employed in Rhode Island, Pennsylvania, and North Carolina.

Increase Pay 11 Per Cent.

The United Engineering and Foundry company, one of the most active concerns in constructing the new hot and cold sheet strip mills, announced a wage increase today averaging 11 per cent and retroactive to Nov. 1. All hourly wages were advanced 7 cents and a minimum of 53 cents was established. Adjustments for other employés, including office workers, are under consideration, the company said.

Directors of the Central and South West Utilities company declared dividends of $1.75 on the $7 prior lien stocks and $1.50 a share on $6 prior lien shares, to apply on accumulations. The disbursements will be the first since February, 1932. Arrears on the $7 issue amount to $33.25 a share and to $28.50 on the $6 stock.

Oil Dividend Boosted.

Associated Oil company declared a dividend of 35 cents a share, compared with 25 cents paid earlier in the year. The stock is not on a regular payment basis.

James Talcott, Inc. voted two interim dividends of 10 and 5 cents, respectively. The 10 cent disbursement represents an initial distribution on 259,390 common shares recently issued in exchange for class A and B stock. The 5 cent payment applies to all common, including 100,000 additional shares which the company proposes to issue prior to the payment date—Jan. 2.

MAHAFFIE TELLS ICC AIM IN RAIL REORGANIZATION

Atlantic City, N. J., Nov. 11.—[Special.]—The general principle on which the interstate commerce commission is undertaking the reorganization of railroads was laid down here today by Charles D. Mahaffie, chairman of the commission.

Addressing the forty-eighth annual convention of the National Association of Railroad and Utilities commissioners here, Mahaffie said, that as a practical matter of finance and economics, these reorganizations must mean a sufficiently drastic reduction of the capital structures of the railroads to bring their fixed charges within average earnings power in depression as well as in prosperity.

The purpose, he said, was to enable the reorganized carriers hereafter "to function continuously as going concerns."

While emphasizing the essentially financial and economic nature of any solution of the problem of railroad reorganization, Mahaffie said the cases bristled with questions of law.

CORPORATION EARNINGS

YEAR ENDED AUG. 31.		
Hiram Walker......	$ 4,796,102	$ 3,486,412
YEAR ENDED SEPT. 30.		
Dallas Railway.....	106,535	112,924
Dallas Power	899,784	892,535
New England Gas..	463,757	258,130
Penn. Electric	1,394,699	1,296,060
QUARTER ENDED SEPT. 30.		
Intl. Nickel	9,572,105	9,070,186
NINE MONTHS ENDED SEPT. 30.		
Intl. Nickel	27,029,079	18,080,827

IOWA OIL PLAN LAUDED AS AID TO INDUSTRY

Improvements Described at Meeting Here.

How the "Iowa plan" for marketing petroleum products is working out savings to the nation's oil reserves from the development of the cracking process, and what industry must do to save free enterprise and free government in this country, were among the many subjects discussed yesterday before the 2,200 delegates to the seventeenth annual meeting of the American Petroleum institute at the Stevens hotel.

Charles F. Putnam, Council Bluffs, Ia., told the delegates that in his opinion the "Iowa plan," set up for the sale of petroleum products in Iowa when the state's chain store law went into effect, has been working out satisfactorily.

Conditions Improved.

Under the plan properties formerly owned for the retail sale of gasoline by big companies were leased to the attendants at the stations, thereby in one moment setting up a great number of small businessmen, most of whom had never before owned or operated their own businesses. While it had been feared, Putnam said, that chaotic conditions would prevail in the retail price situation, actually conditions were improved over what they were before the change.

Development of the cracking process in petroleum refining resulted in the saving in 1935 alone for future uses of more than one and one-quarter billion barrels of crude oil, Dr. Gustav Egloff of the Universal Oil Products company, Chicago, said.

Large Savings Cited.

But for the cracking process, he said, the crude oil requirements of the United States would have exceeded two billion barrels in 1935 instead of the less than one billion actually produced.

Representative Samuel B. Pettengill of Indiana told the delegates that industry must act to save free enterprise and free government in this country by exercising industrial statesmanship and imposing self-discipline.

Axtell J. Byles of New York was reëlected president of the institute. All other officers were reëlected except Jacob France of Tulsa, Okla., who was succeeded as vice president for refining by W. S. S. Rodgers of New York. F. A. Leroy of Pittsburgh, Pa., was named chairman of the executive committee.

The executive committee chose Chicago for the 1937 meeting, scheduled for Nov. 9-12. Colorado Springs, Colo., was selected for the 1937 midyear meeting, during June.

U. S. TREASURY

WASHINGTON, D. C., Nov. 11.—[Special.]—The following is a statement of the condition of the United States treasury on Nov. 9, 1935:

Income to date this year....	$ 1,489,700,000
Income to date last year....	1,331,400,000
Increase	$ 158,300,000
Army	$ 139,800,000
Navy	172,300,000
Veterans' costs to date......	274,200,000
Agricultural aid	52,300,000
Relief	63,100,000
Public works and work relief	1,123,900,000
Aid to home owners..........	79,000,000
Deficit this year............	1,045,700,000
Deficit last year	1,486,500,000
Decrease	$ 440,800,000
Balance general fund today.	$ 1,609,600,000
Balance previous day........	1,637,200,000
Decrease	$ 27,600,000
Public debt this date........	$33,805,300,000

BENTON HARBOR FRUIT PRICES.

BENTON HARBOR, Mich., Nov. 11.—[Special.]—Today's fruit market prices were: Apples, bushel, Jonathans, 2 inch, $1; larger, $1.40; Delicious, $1.35 to $1.40; Spys, $1 to $1.10.

INVESTORS' GUIDE

Thursday, November 12, 1936.

[Copyright: 1936; By The Chicago Tribune.]

Commonwealth and Southern.

Investors' Guide: Will you kindly give me a report on Commonwealth and Southern common and preferred?—W. R. S.

Answer: This holding company, organized in 1929, controls one of the largest utility systems in the United States. Its subsidiaries serve 2,900 communities in Michigan, Ohio, Indiana, Illinois, Pennsylvania, Tennessee, South Carolina, Georgia, Alabama, Mississippi, and Florida with a population of 5,500,000.

Electric sales bring in 80 per cent of revenues.

Commonwealth and Southern has been projected into the spotlight by the federal government's establishment of the Tennessee Valley authority. Although serving important industrial areas and widely diversified geographically, its outlook has been made uncertain because of potential TVA competition in an area contributing half of the system's revenues.

The TVA development of hydroelectric power facilities and encouragement of municipalities to operate their own systems and buy TVA power constitute a threat to growth of Commonwealth and Southern. Another factor is the legislation requiring extensive changes in the operation of utility holding companies. Increased taxes are a third factor.

At present Commonwealth and TVA are operating under an agreement as to interchange of power and territorial rights, and the legality of federal legislation is being contested in the courts.

Despite these threatening factors, which have already influenced reduction of rates in the area affected by the TVA, Commonwealth has made sturdy if not rapid progress in the last year and a half. Use of electricity has been increased through promotional rate schedules and aggressive sale of appliances.

Operations are the most satisfactory since 1932. Revenues were $131,375,000 and net income was $11,700,000, or 8 cents per common share, in the 12 months ended Sept. 30, 1936. Preferred dividends were earned 1.3 times. The record of earnings follows:

	Gross.	Net Income.	Inc. per com. sh.
1935	....$122,183,000	$9,407,000	$.01
1934	 114,890,000	7,444,000	*.05
1933	 109,043,000	8,497,000	*.01
1932	 114,514,000	13,243,000	.13
1931	 130,117,000	22,370,000	.40

*Indicates loss.

Capitalization consists of 1,500,000 shares of $6 preferred and 33,673,328 shares of no par common stock. Preferred dividends are being paid at half the stipulated rate, and arrears amount to $5.25 per share.

Both preferred and common are speculative.

LONDON MONEY MARKET.

LONDON, Nov. 11.—(AP)—Money and discount rates unchanged. Bar gold declined 2 pence to 142s 5½d. [Sterling price equivalent to $34.76.] Bar silver dull, ½d lower at 22 7-16d. [Sterling price equivalent to 49.27 cents.]

35 MILLION TO BE SPENT ON PLANTS BY BETHLEHEM

Will Expand Output of Light Steel.

[Continued from page 36, column 8.]

tion of consumers' goods. This will provide Bethlehem with a better balanced production between the heavier and the lighter products.

"The demand for the lighter steel products relative to heavier products has been increasing rapidly, not only in the automobile field and the container field, but likewise in a wide application for furniture, air conditioning, metal lath, roofing, culverts, and the like. The new strip-sheet mill will be a 56 inch continuous mill with an annual capacity of 600,000 tons.

Funds Largely in Hand.

"Funds for these improvements are largely provided," Grace said. "Anticipating that we would move forward in our construction program, the corporation on Oct. 1, 1936, sold $55,000,000 of its 3¾ per cent consolidated mortgage bonds. Of the proceeds of that issue approximately $14,700,000 was for refunding purposes. The balance is available for the new construction or working capital.

"We are building for the future and we believe that the surest way of extending our markets is to anticipate the market needs. While there have been expansions and recessions in line with business cycles, we are preparing for increasing demands, having the belief that there are ever-growing applications and uses for steel."

29 BONDS
Yielding 4½% or Better
Our 4-page circular giving brief financial data on each will be sent on request.
HORNBLOWER & WEEKS
Established 1888
39 South La Salle Street
CHICAGO
Members New York, Boston, Chicago, Cleveland, Philadelphia and Detroit Stock Exchanges

NOTICE TO HOLDERS OF FARM LOAN BONDS

Issued or Assumed by

St. Louis Joint Stock Land Bank of St. Louis, Mo.

Including Bonds of

Central Illinois Joint Stock Land Bank of Greenville, Illinois

Southeast Missouri Joint Stock Land Bank of Cape Girardeau, Mo.

Pursuant to authority granted the Bondholders' Committee under Article First of the Deposit Agreement of Holders of Farm Loan bonds issued or assumed by St. Louis Joint Stock Land Bank of St. Louis, Missouri, dated March 31, 1932, and under Article III of the Plan for Liquidation of Assets of St. Louis Joint Stock Land Bank of St. Louis adopted by said Committee, the undersigned, being all of the members of the Bondholders' Committee as constituted by said Deposit Agreement, do hereby give notice of the extension of time within which holders of Bond Obligations, not heretofore deposited under the Deposit Agreement of March 31, 1932, may deposit same in accordance with said Agreement and Plan for a period of twelve months from November 15, 1936, to November 15, 1937.

W. W. Martin, Chairman

Frank C. Ball — Wm. S. Bedal — Davis Biggs

George F. Hardie — G. A. Tomlinson

BONDHOLDERS' COMMITTEE

Wm. R. Humphrey, Secretary — November 12, 1936

WHEAT PRICES AT LIVERPOOL RALLY AFTER DIP

LIVERPOOL, Nov. 11.—[Special.]—Wheat futures opened easier here today following the decline in American markets yesterday, but improved in later dealings on inquiries for wheat from Italy. Final prices were unchanged to ⅜ cent higher, with the December delivery closing at $1.17¾ per bushel and the March contract at $1.12⅝.

Early steadiness in cotton was lost later as speculators took profits. Trading was small and featureless and closing prices were 4 to 6 points lower for the day.

BRANCH OFFICE MANAGER
Leading manufacturer opening Chicago branch wants capable executive to serve as combination credit manager and office manager. Prefer one acquainted with refrigerator, radio, and appliance dealers in Chicago territory. Give full details, experience, age, salary, etc., in first letter. Our own men know about this ad. Replies will be held in confidence.
Address C M 522, Tribune

S. B. Chapin & Co.
New York Stock Exchange
Chicago Stock Exchange
CHICAGO OFFICES
209 S. La Salle — 230 N. Michigan
Telephone: State 0001
Stocks and Bonds
INVESTMENTS ANALYZED

WANT AD • INDEX •

	Page.	Col.
Apartments—See To Rent.		
Automobiles—		
Used Automobiles—For Sale	41	1
Trucks	41	7
Wanted	41	7
Repairing and Accessories	41	6
Loans	41	7
Tires	41	6
Credits	41	6
Auto House Trailers	41	6
Barter and Exchange	37	6
Bar and Store Fixtures	40	4
Bicycles and Motorcycles	41	6
Board and Lodging	39	4
Boats, Yachts, Etc.	41	6
Building Material [Paints, Etc.]	40	6
Burial Garments	24	7
Business Opportunities—		
Businesses—For Sale	40	2
Partnerships and Investments	40	3
Concessions, Locations and Leases	40	3
Business Equipment	40	4
Business Service	40	4
Wanted	40	4
Business Personals	39	7
Business Directory	41	8
Cemeteries	24	7
Clothing, Furs, Etc.	40	4
Coal and Wood	41	7
Collections	40	4
Dancing Schools	40	4
Death Notices	24	7
Dogs, Cats, Birds, Poultry, Etc.	41	8
Dressmaking and Millinery Schools	39	2
Employment Agencies—Men	38	3
Employment Agencies—Women	38	8
Employment Agencies—Women	39	1
Help Wanted—Men	37	8
Help Wanted—Men	38	1
Help Wanted—Women	38	6
Hotels and Apartments Hotels	39	4
Home Furnishings	40	5
Home Furnishings Wanted	40	6

Household Appliances
Houses—See Real Estate and To Rent
Hunting Preserves and Privileges
Instruction
Jewelry, Old Gold, Etc.
Legal Notices
Loans—Personal
Lost and Found
Machinery and Tools
Mortgages [See Real Estate Loans]
Moving, Storage [See Business Directory]
Motorcycles and Bicycles
Musical and Dramatic
Musical Instruments
Office Furniture and Fixtures
Parcel Post and Express
Personal
Pianos [See Musical Instruments]
Piano Tuning
Printing Machinery & Supplies
Radios, Supplies, Etc.
Real Estate—
Apartment Buildings
Business Property
Houses
Vacant
Oak Park, Austin
Suburban
Resorts
Farm Lands
Farm Machinery
Industrial Property
Wanted
For Exchange
Loans, Mortgages
Scales
Sewing Machines
Situations Wanted
Sporting Goods
Stocks and Bonds
Store and Bar Fixtures
To Rent—
Rooms
Houses (City and Suburban)
Furnished Houses
Apartments
Apartments and Rooms to Share
Furnished Apartments
Stores
Offices and Studios
Industrial Property
Travel
Trade Schools—Men
Trade Schools—Women
Wanted—To Buy
Wanted—To Rent—
Rooms
Apartments

Box Number Ads

Reply by phone with a box number as letter may be received. Phone your Tribune Want Ad with a box number as an advertisement except Help Wanted advertisements. Call SUPerior 0100—Local 257. Your name, address and phone number will be placed at once in the box of the advertiser.

$100.00 Reward

will be paid by the Tribune for information leading to the arrest and conviction of any one obtaining money fraudulently through Want Ads published in its columns.

Ad Writing Assistance

The Tribune maintains an expert department to help you word your Want Ad to secure the best results. There is no charge for this service.

Convenience

A Want Ad-Viser is as near to you as your telephone. If you have a telephone, your ad will be charged to you. If not, or if you prefer, a Tribune Want Ad-Viser will call at your home or office.

24-Hour Service

Tribune Want Ad-Visers are on duty 24 hours a day, every day of the year, to accept your ad. Or come to the Want Ad Store, 1 South Dearborn. The Want Ad Store in Tribune Tower is open daily until 10 p. m. Sunday until 10 p. m.

Call SUPerior 0100 Want Ad-Viser or Want Ad Offices

Tribune Tower — 1 South Dearborn

BARTER AND EXCHANGE.

PARCEL POST AND EXPRESS.

This advertisement appears as a matter of record only and is under no circumstances to be construed as an offering of these Bonds for sale, or as an offer to buy, or as a solicitation of an offer to buy, any of such Bonds. The offering is made only by the Prospectus.

New England Power Company
$10,067,000
First Mortgage Bonds, Series A, 3¼%
Dated November 15, 1936 — Due November 15, 1961
Price 103½
plus accrued interest from November 15, 1936

Copies of the Prospectus may be obtained from such of the undersigned as are registered dealers legally authorized to distribute the Prospectus in the State of Illinois.

Lehman Brothers
Hallgarten & Co. — Graham, Parsons & Co. — Arthur Perry & Co. Incorporated
E. H. Rollins & Sons Incorporated — Dick & Merle-Smith — Burr, Gannett & Co.
G. M.-P. Murphy & Co. — Newton, Abbe & Company
Schoellkopf, Hutton & Pomeroy, Inc
November 12, 1936

SITUATIONS WANTED—MEN.

Bookkeepers and Clerks.

Accountants and Auditors.

Executives and Managers.

Professions and Trades.

Salesmen.

Clubs, Hotels, and Restaurants.

House Servants.

Miscellaneous.

SITUATIONS WANTED—WOMEN.

Bookkeepers and Clerks.

Executives and Managers.

SITUATIONS WANTED—WOMEN.

Domestics and Cooks.

Hotels, Restaurants, Etc.

Housekeepers and Caretakers.

Nurses and Governesses.

Dressmakers and Seamstresses.

Laundresses and Day Work.

Stenographers, Typists, Etc.

Miscellaneous.

Nurses' Registries.

Employment Agencies.

HELP WANTED—MEN.

The Tribune does not knowingly accept Help Wanted advertisements which misrepresent the nature or terms of employment, or which ask for Sales Help which do not indicate the type of product or service to be sold or which require a cash bond, deposit, or investment. Report any misrepresentations or requests for a cash bond, deposit, or investment to the Tribune, Superior 0100, Local 328 (for complaints only).

A BARGAIN IN BRAINS!

Stores and Offices.

TERRY AND THE PIRATES—THE DOCTOR SPINS A YARN

HELP WANTED—MEN.

Stores and Offices.

BOOKKPR.—21-25 YRS., WHO CAN HANDLE typewriter. 2656 Diversey.

Estimator and Salesman
for upholstering. Must be experienced. Steady position. Good opportunity for the right party. Apply Goldblatt Bros., 3932 S. Lincoln-street.

MEN WANTED
to act as Santa Claus in department stores; must have pleasing personality and look the part. Apply Goldblatt Bros., 3932 South Lincoln.

Production and scheduling man fully conversant with machine shop presses including lathes, grinders, millers, drilling machines, punch presses, etc. Permanent. Give experience, salary, age, and anything else that would be of interest.
Address M T 600, Tribune.

REFRIGERATOR SALESMAN—EXPERIENCED in retail commercial refrigeration selling; a good closer; real opportunity for a man who is willing to work in one of the oldest established companies. Write or call L. J. Delzeith, Detroit Leland Hotel, Detroit, Mich.

SALESMEN—EXPERIENCED FOR OPTICAL store; for optical experience necessary; professional appearance and best of references necessary; willing to leave town. Apply 1148 W. CHICAGO-AVENUE.

SHOE SALESMEN
Experienced. Steady, guaranteed salary. R. & S. Shoe Stores, 3157 Lincoln-street, 4111 W. Madison, 1341 Milwaukee-avenue.

SHOE SALESMEN—EXPERIENCED. Steady and extra. Guaranteed salary. THE SCHIFF CO., 6556 South Halsted.

SHOE SALESMAN—EXPERIENCED; steady; extra. Guaranteed salary. 6314 West Cermak-road.

SHOE SALESMEN—EXPERIENCED; EXTRA work; guaranteed salary. R. & S. Shoe Store, 4713 S. Ashland-avenue.

SHOE SALES MAN OR WOMAN—EXPERIENCED. 1463 N. MILWAUKEE-AVENUE.

SHOE SALESMAN—WINDOW TRIM. EXPERIENCE. 1509 Milwaukee-avenue.

TECHNICAL SCHOOL GRADUATE—CLASS of 1934, 35 or 36, preferably mechanical or civil engineering, office work sales department, machinery mfr. Near Chicago. Address M P 185, Tribune.

YNG. MAN, BET. AGES 18-25, WITH INside selling exp. prefer., in the dress line. Must be neat, alert, have some office detail exp. Give full par. Address M X 191, Tribune.

Executives and Managers.

WANTED IMMEDIATELY — SALES ENGINEER air conditioning equipment; previous experience selling and engineering on cooling essential; also capable organizing AC department. Nationally known line; must be hustler. Salary and expenses with bonus. Give full record and address. Address H K 26, Tribune.

Boys.

YOUNG MAN—18-20, EXP. IN PACKING cartons necessary. Write, giving exp. Address M G 278, Tribune.

Professions and Trades.

ACME AUTOMATIC SCREW MACHINE SETup man—1st class; none other need apply. United Air Cleaner Company, 9705 Cottage Grove-avenue.

AN EXPERIENCED MECHANIC—TO OPERate 72 in. and 36 in. Old Type Automatic Gould & Eberhardt Gear Cutters; also 24 in. Gleason Bevel Gear Planer. References required. Communicate with Mobile Pulley and Machine Works, Mobile, Alabama.

ARTIST—MARBLE PROCESS ON PAPER and glass; quantity prod.; part time, poss. steady. Turner, 179 N. Wells-st., Rm. 402.

AUTO MECHANICS—[2], MUST HAVE FORD experience. Very good salary. Come ready for work. 1231 South Crawford.

AUTO MECHANIC – EXPERIENCED ONLY Oldsmobile Agency, 3552 West Ogden-av.

B. & S. AUTO SCREW OPERATOR AND set—A1. 6418 South Wentworth.

BOTTLING AND SHIPPING MAN—EXP. IN winery. Address M T 155, Tribune.

CABINET MAKERS—6.
Experienced on console cabinet assembly. Call Interocean 9760 for appointment.

CABINET MAKERS
Special work. W. W. Kimball Co., 2631 West 26th-street.

CARPENTERS — EXPERIENCED ON GARAGES and small remodeling jobs. 4440 WEST NORTH-AVENUE.

DECORATOR—FIRST CLASS; NO CONtractors. Call at 3942 Indiana-avenue.

DRAFTSMEN — EXPERIENCED MECHANICAL and structural, for power plant equipment manufacturer. Out of city. Apply Saturday and Sunday, 140 South Dearborn-street, Room 1124.

DRAFTSMAN—EXPD. DETAIL AND LAYout men on general elevating, conveying and coal preparation plants. Give exper. in detail. Address M H 297, Tribune.

ELECTRICAL ENGINEER-DRAFTSMAN – Experienced industrial power light wiring. ADDRESS M T 247, TRIBUNE.

ENGINEER—LICENSED, FOR HIGH PRESsure oil-fired boiler. State references. Address M T 119, Tribune.

– – EXCELLENT OPPORTUNITY – – Operator exp. in running step and repeat machine. Must make own layouts for same. Also make, finish deep edge plates or instruct others to do it. Familiar color work. Must have exec. abil. to take compl. chge. plate dept. if necessary. Large eastern firm. Excellent salary and conditions. Address M N 209, Tribune.

FRAME AND AXLE MAN—MUST BE EXperienced on Bear frame straightening machine. Steady employment. 3559 West Harrison.

FORD V-8 MOTOR MECHANIC: EXPERIenced. Call Mr. Place. Calumet 6611.

FOREMAN—FOR A DIEROOM: EXPERIenced in making high production dies; prefer a middle aged, ambitious man looking for a better job. Steady work with an old established company. Write for an interview. ADDRESS M X 137, TRIBUNE.

FUR OPERATOR WANTED—FOR THREE weeks. Phone 841, Danville, Ill., collect, after 7 p. m.

GASOLINE ATTENDANT.
Experienced in large gasoline station essential. Apply 10 a. m., Annetta Hotel, 2417 South 52d-street, Cicero. Ask for Mr. Emil.

HOT TIN DIPPING.
Experienced man. Apply Employment Dept.
STEWART-WARNER CORP.
1828 Diversey-parkway.

JANITOR — SINGLE, COLORED, FIRST class. Call at 3942 Indiana-avenue.

LATHE HAND FOR PRODUCTION WORK on small instrument parts. Steady work to right party. Address M X 189, Tribune.

MACHINE HANDS.
Boring mill, lathe, turret lathe, milling machine planer, precision work. Steady jobs for good mechanics. 543 Fulton-street.

METAL SPINNER—FOR LIGHTING FIXture mfr. 543 Fulton-street.

OPERATOR—EXP. ON INSEAM STITCHER and edge trimmer. ATHLETIC SHOE CO., 924 N. MARSHFIELD-AV.

PARRY PAPER LINING MACHINE MAN—Expd. Boyer Co., 2700 S. Wabash.

PATTERNMAKERS—WOOD, FOR SOUTH Side. Apply 543 Fulton-st.

PHOTOGRAPHER — ALL AROUND EXP Feldman Studio, 3557 W. Roosevelt.

POULTRY DRESSERS—EXP.; FOR 2 DAYS a wk. all year. Inq. 3505 Irving Park.

PRESSMEN—A LARGE CHICAGO ENGRAVing firm in need of 4 experienced steel die pressmen. No labor trouble. Increased business make these additions necessary. At least 2 of these jobs will be permanent. Not a night shift. Only skilled men with good record given consideration. Address M P 339 Tribune.

RADIO ASSEMBLING FOREMAN, RADIO inspectors, and aligners; experienced; give address and phone. Address M P 511, Tribune.

RADIO TESTERS, INSPECTORS, REPAIR men and air testers; must have Chicago radio factory experience. ADDRESS M O 371, TRIBUNE.

SEAMEN.
Must have full A. B. papers. Oilers, Fireman. Great Northern Hotel, Frank Johnson.

SHOEMAKER — EXPERIENCED, ALL around man; steady work. New York Service Shop, Michigan City, Indiana.

SHOEMAKER — EXPERIENCED. 1560 N. Damen-avenue.

SLIP COVER CUTTERS.
Must be experienced. Steady position. Apply Goldblatt Bros., 3932 S. Lincoln-street.

SLIP COVER CUTTERS—EXPERIENCED. 338 WEST 63D-STREET.

S & S AND QUAD MACHINE SETTER—EXP Papex Box 2318 S. Western.

STOCK MAN—EXPD. ON SMALL METAL specialties. Give age, exper., salary desired Address M P 186, Tribune.

TINNER AND FURNACE MAN. 4511 North Clark. Sunnyside 1808.

TRUCK MECHANIC—EXPD.; NIGHT WORK; good wages. Call Haymarket 2394.

WELDER—EXP. ON OXYGRAPH CUTTING Machine; South Side. 543 Fulton-st.

WOODWORKERS
Body builders and truck finishers. 1821 W. 33D-PLACE. LAF. 2000.

THE TRIBUNE OFFERS SPECIAL LOW rates to persons who advertise for positions. For further information and assistance in writing an advertisment stop at the Want Ad Office, Madison and Dearborn streets, or in the lobby of Tribune Tower.

Pharmacists.

ILLINOIS REGISTERED PHARMACIST – For good store in city of 30,000. Prefer young man raised downstate, now employed, who wants to better himself. Give age, references and starting salary expected. Address T 169, Tribune.

HELP WANTED—MEN.

Clubs, Hotels, and Restaurants.

ELDERLY MAN—FOR FIREMAN AND houseman in hotel. 4870 Sheridan-road.

MAN—WHITE; GENERAL WORK; SMALL hotel. Sportsman Hotel, Monticello, Ind.

ELDERLY MAN—FOR FIREMAN AND houseman in hotel. 4870 Sheridan-rd.

HOTEL DAY CLERK—SINGLE, 30-35 YRS. Hours noon to 8. Only experienced considered. Rex Hotel, 3120 N. Ashland-av.

Salesmen.

ADJUSTING AND LIQUIDATING SALESman—To travel as independent contractor on special percent. plan; go-getter can earn $75 wk. World Bonded Adj., 173 W. Madison.

ADVERTISING BUSINESS STIMULATOR – New copyrighted "bank day" deal for retail merchants and exclusive gas station sales boosters—up to $15 daily advance comm.—outfits free—out of town write. Federal Trade Builders, Rm. 1121, 176 W. Adams, Chicago.

AUTO SALESMEN.
The 1937 PONTIAC will be the fastest selling car of the year. We need 3 high grade men to complete our sales force. We can offer the largest and best territory. Must be thoroughly experienced or do not apply. Commission and bonus.
LARRY O'ROURKE, INC.,
945 WASHINGTON-BOULEVARD.

AUTOMOBILE SALESMAN.
The new Ford sensation will be here Saturday. We have an opening for an experienced Ford salesman. Oppty. to make real earnings this year. Drawing account, bonus and comm. if you qualify. Herold-Landy, 4117 Broadway.

AUTO SALESMEN.
Must be go-getters. Exp. Chrysler-Plymouth cars. Drawing acct. 6040 Cottage Grove. See Mr. Behrendt or Mr. Heller.

AUTO SALESMAN—EXPD. ONLY. COMM. Oldsmobile Agency, 3552 West Ogden-av.

CHRISTMAS CARDS
Salespeople—LOOK at this one; Biggest value box assortment on market. Costs 40c; sells for $1; other values for 30c and 25c. WRIGHT STUDIOS, 231 S. WELLS-STREET.

CHRISTMAS CARDS — — — BIG DAILY commission selling complete line of original Xmas cards. Call or write for samples on approval. GROGAN COMPANY 122 S. MICHIGAN-BOULEVARD.

CREDIT SERVICE CO. CAN PLACE 4 salesmen in estab. territories; assured income up to $10 per day average plus $100 mo. profit share comm. 10 N. Clark, R. 1005.

FLOUR SALESMEN—TO TAKE CARE OF established trade retail bakers, Chicago and suburbs. Men having exp. selling bakers will receive preference. Sal.-comm. Reply in detail. Address M O 373, Tribune.

Food Specialty Salesman
to sell to taverns and drug stores. Only real salesmen need apply. Comm. Give qual. phone number. Address M P 329, Tribune.

GAME SPEC. SALESMEN DEPT. GIFT store. Live item. Com. R. 308, 189 N. Clark.

GROCERY SPECIALTY SALESMAN—GOOD comm. Permanent repeats. 1418 Harrison.

LAUNDRY DRIVER—MUST HAVE SALES experience. A-1 refs. $30 a week and comm. Apply 7-10 A. M., 4307 W. Division.

LINEN SUPPLY SALESMAN — EXPERIenced only; A1; salary and commission. Address M G 570, Tribune.

LIQUOR SALESMEN
Exp. selling tavern and pkg. stores; compl. line our own brand; executive opp. for men to show results. Sal. Give qual. and refs. Also phone. Address M S 153, Tribune.

MAGAZINE AND BOOK SALESMEN—With or without exp., can average $50 and more wkly. comm. Newest premium deal Mr. Rankin, R. 715, 188 W. Randolph.

PRINTING SALESMAN—WITH CONTACTS among advertising agencies; commission with drawing account. Address M X 161, Tribune.

SECURITY SALESMEN.
ESTABLISHED FIRM, DISTRIBUTING sound securities, desires to contact experienced men for Chicago, down state, and Indiana. Effective co-operation. Commission and drawing account. ADDRESS C T 505, TRIBUNE.

USED CAR SALESMEN — [2] TO MEN who can qualify we offer a real proposition. Drawing account. OTTO NORRIS, INC., 9601 EWING-AV.

ARE YOU WILLING
to put in 8 hours a day start training at once, satisfied to start at $25 a week. We don't care what exp. you have had as we train you at our expense. Home product, no competition. Draw. acct., comm., bonus. 8 S. Dearborn, Rm. 1306, 9 to 12.

A POSITION.
Can place married man living northwest, not employed now; comm. weekly income plus advance drawing discussed at interview; home fur.; exp. not necessary; contacting public or selling experience helpful. Apply 10 to 3, 2658 West North-avenue.

WANT 3 MEN
whose experience has been contacting the public selling, collecting, soliciting, etc. Splendid opportunity for advancement in home furn. Salary or drawing account basis. Prefer men living south. Call Thursday, 10 to 2, 2225 W. 39th-street.

SALESMAN WANTED — BY NATIONAL Mfr. of hardware specialty; much road work required; small salary to start; experience not necessary, but state fully your qualifications, age, nationality, family, education, etc. Steady job with future prospects. Address D A 154, Tribune.

COIN IN NOW
Candy cordial; sell to retailers, jobbers, and individuals. Best money maker out. Comm. 2111 West Jackson. See Mr. Hackett, phone Seeley 5139 from 8 a. m.-5 p. m.

YOUNG MEN—NEAT APPEARING, TO qualify for laundry route men; pay while training; must have selling experience in allied line; salary and commission. Apply Thursday, 8 a. m. to 4 p. m. Great Western Laundry, 2125 West Madison-street.

BIG CHRISTMAS SELLER—BRAND NEW low priced; not sold in stores; full or part time. Liberal cash comm. paid daily. No delivering or collecting. Free sample to workers. Werth Bro., 7 W. Madison, R. 1106.

MEMBERSHIP SALESMEN TO FORM NEW chapters of U. S. Board of Trade. State experience fully in your reply. Big commission to producers. Interviews by appointment only. Address M H 431, Tribune.

LARGE CORP. HAS PERMANENT POSItion, assured income; $50 wkly. percentage and bonus, for 3 experienced specialty men; city or road wk.; opport. for asst. sales manager. Nation's Credit, 105 W. Adams.

Display Counter Salesman.
Producers only apply. Liberal commission. Mr. Lamm, 220 W. Huron-street.

Live Wire Can Average $60
wkly. com. Consign salesboards to dealers. $3 dep. on sam. ret. R. 704, 100 N. La Salle.

EXPERIENCED TO SELL MEMBERSHIPS in old established Wisconsin club. Very attractive selling plan. Commission basis. Address C M 168, Tribune.

YOUNG MAN—WITH CAR TO SELL Shine Kit to retail stores; should make $5-$8 daily guarantee and commission. Address M S 152, Tribune.

SALESMEN—TO SELL ICE CREAM TO stores; full co-operation; good comm. and bonus. Salary when qualified. Legion Ice Cream Co., 4603 Gladys-avenue.

RELIABLE HUSTLERS WITH CARS TO sell punch boards; $30 week to start to those who qualify. Call Columbus 9488 for appointment.

DIRECT SALES SUPERVISOR WITH REcent sales experience and closed car; advance earnings $200 per month. Fur. house. 2658 W. North-avenue, 10 to 3.

ALL MEN APPLYING AT ADDRESS BElow will receive steady employmt.; 25-40; $7 sal. start; fds. R. 213, 417 E.47th-st. 1-5

MEN—CALLING ON JOBBERS TO SELL carded goods as side line; comm. basis Foam-O-Seltzer Co., 82 W. Washington.

SUBSCRIPTION SOLICITORS WITH TRADE paper exp. Highest comm. in town. Bring refs. Rm. 304, 166 W. Washington-street.

4 EXP. WHOLESALE GROCERY SALESmen—Straight sal. and comm. Market Wholesale, 1369 North Branch-street.

MEN — FOR DIRECT TO CONSUMER ADvertising; comm.; perm. position. Straus & Schram, 834 W. 63d-st., or 3320 Lincoln-av.

10 SALESMEN—TO SELL BUTTER AND eggs; Italian, Polish, Jewish, American. Sal. and comm. Call at 238 West Division.

ROUTEMEN — PLACE COIN MACHINES; profit sharing; comm. Midwest, 552 Adams.

SOLICITOR FOR COLLECTION AGENCY accts.; comm. Rm. 1535, 11 S. La Salle-st.

SELL 1 PKG. HSLD. SOAP; GIVE 1 FREE. Easy sales; comm.; crew wk. 1418 Harison.

HELP WANTED—MEN.

Salesmen.

HAVE YOUR OWN BUSINESS.
No investment required. We consign you merchandise, finance your account and assist you in starting and building your own elec. unit business.
We have men who were previously lawyers, shopworkers, mechanics, railroad men and butchers, who are now making from $40 to $75 per week comm.
Men between 25 and 50 years of age, of good appearance, will be given a personal interview. This unusual opportunity will be explained in detail.
Men selected will start at once. This is permanent employment.
APPLY THURSDAY EVENING, 8 P. M. SHARP.
203 N. Wabash, Room 618.

Clayton-Dean Chevrolet.
New Oak Park dealer, long established at 2500 West Washington-boulevard, desires salesmen interested in joining an organization founded on sound principles of fair dealing and permanent connections, on commission basis. See Mr. Butler at 133 West Madison-street, Oak Park.

MEN 25 TO 45.
We will employ several neat appearing men of average ability who desire a permanent connection with a national organization manufacturing elec. unit. Must be willing to work eight hours a day and start at our terms. This means about $40 per week on percentage at start. Apply employment manager. Room 618, 203 N. Wabash.

GOOD BUSINESS
makes it necessary for us to employ 15 more men this week. With or without experience. Must be over 25, ambitious, and have good refs. We train you, close deals for you, and furnish leads, expense money, comm. Apply Room 425.
ROBT. BARTLETT REALTY CO. Not Inc., 111 W. Washington-street.

WM. H. BRITIGAN
wants 10 men immediately on commission basis, full or part time, but who are not experienced in real estate. A course of instruction in selling will be given immediately to those who qualify. Leads furnished and complete co-operation given by our sales executives. Call 10 a. m. to 4 p. m.
10 S. LA SALLE-STREET, 8TH FLOOR. PHONE: RANDOLPH 7400.

Agents.

XMAS CARDS—SELL STORES OR DIRECT. Last yrs'. $1.50 val. 21 cards, 21c; 12 cards, 10c, other Novelties. 1924 Madison.

Miscellaneous.

THE J. R. WATKINS CO.
has 3 choice food routes open, Chicago and nearby towns. Must be neat, reliable, and over 25; excellent income [comm. and bonus]. Car an asset. No sales experience necessary, we train you if you qualify. Call 10 a. m. or 2:30 p. m. 810 W. 76th-street, or 2600 North Western-avenue.

WANTED.
5 young married men with pleasing personality, and capable of meeting the public for our merchandising department. Must be willing to start on about $20 per week percentage; elec. unit division. Call after 9 a. m., Room 770, 407 S. Dearborn.

$12 AND $15 WEEK SALARY TO START plus weekly bonus. Sell foods. Experience not necessary. Call before 10 a. m or after 3 p. m. 350 S. Cicero-av. or 6424 S Ashland-av., or 3454 N. Southport-av.

COLLECTOR—AGED 25-28, COLLEGE EDUcation. Attorney preferred. State qualifications, salary and expenses. Address M T 154, Tribune.

COLLECTOR—CATHOLIC, WITH SMALL car to collect wkly. accts. Don't apply unless exp.; salary and bonus. 64 E. Lake-st., Rm. 1108, 10 to noon only.

OPPORTUNITY FOR 3 ACTIVE MEN TO earn about $45 weekly with large credit corp. Comm. and bonus. No selling. Permanent. Room 1512, 210 South Clark.

MEN OF CHARACTER.
3, for apparel dept.; permanent; about $22 wk., adv. comm. Rm. 1339, 80 E. Jackson.

MAN WITH WHOLESALE CREDIT EXPErience—To contact clients for well established agency; good prop. to right party. Give det. and ref. Address M T 250, Tribune.

2 YOUNG MEN TO DISTRIBUTE FREE samples. Over $25 per week salary, commission. Room 4, 3133 Logan-blvd., 2-5 p. m.

MEN—2, NEAT, RELIABLE, TO WORK IN our household dept. as dealer; no inv.; lge. profit. Apply 1-5, 841 E. 63d, Room 228.

GAS STATION ATTENDANT—WITH FILLing experience. Apply between 8 and 10 a. m., Hurley's, South Shore 7901, Yates.

SALESPEOPLE—DIRECT TO CONSUMER. Cosmetics and Xmas specials. Big comm. Call 11 to 4 only. 1504 E. 53d, Apt. 44.

VENDERS—EXPERIENCED. APPLY 11 A. M. Thursday, Mr. Smith, Gate 6, Chicago Stadium.

DELIVERY BOY—18-19 YRS.; GROCERY and market; steady. 6814 Sheridan-road.

CAR WASHERS—COLORED; EXPERIENCED men only. 5300 N. Western-avenue.

YNG. MAN TO LEARN ADV. BUS., TYPIST Write fully. Address D A 204, Tribune.

BAKERY DRIVER — JEWISH SPEAKING; exp.; cash bond required. 1701 W. 21st-pl.

Employment Agencies.

MR. WHELAN—
Fire. Eng. Lic..$110 | Maintenance $90
Steel Pl. Layout..$45 | Radio Stock Rm...$20
Gas Welder...........50c | Oil Separator 44c
Boy, drive, N. S..$12 | Hand Screw 65c
Tool Grinder ....75c | Factory Clerk $20
Shop Handy ....45c | Mach. Assemb........$50
Radio Phasers ....50c | Motor Tester 50c
Machinist ....85c | Radial Drill 70c
Cost Clerk ....$85 | Laundry Help $15
Restr. Porter ....$12 | Hotel Clerks $60
BRIERLY ROYAL,
184 W. WASHINGTON. 2D FLOOR.

AUTO UPHOLST.$60 | LDRY. ENGR......$25
Auto mechs.$25-$30 | Fireman 90c
Ford mech. ..$25-$35 | Tool lathe 70c
Colored mech. ......$22 | Machinists 60c-85c
Body-fender ....$40 | Turret lathe 75c
Mech. drafts. ....$45 | Radio solderer 35c
Husky boys ....$15 | Struct. steel fit.....60c
Farm hands.$25, r., b. | Mill mach.-shapr.85c
Dairy keepr.$25, r., b. | Pantry boy $15
Ger. orderly.$50, r., b. | Cook-carver $18
Hseman, Ger.$45, r. b. | Ger. cook..$50, r., b.
BUSCH AGENCY, 184 W. WASHINGTON.

BOYS—NO EXPERIENCE.
MECH. HELPER, Trouble Shooter........$18
MECH. HELPER, Install Accessories....$20
Mechanic, chance in Packard agency....65c
BOYS—GOOD DRIVERS—HIKING CARS.
Colored Mechanic, $25; Colored Porters, $15
GENERAL AUTOMOTIVE,
37 W. JACKSON. ROOM 49.

4 CHEMISTS, RECENT GRADS..$110-$160
Employment mgr., young.........$150-$175
3 refrigeration, air cond. engrs..$200-$350
Chief mech. engr., development...........$400
Estimator, piping and plumbing.............$250
11 mechanical draftsmen, all kinds, all salar.
2 draftsmen, steel plant or industrial..$250
HARRISON, 20 W. JACKSON

3 CREDIT MEN TO
train for branch operations; must have sales personality, age 25 to 30, outstanding in ability; A-1 refs.; able to travel. A job in a lifetime!
3 high class errand boys...............$50 mo.
UNITED, 202 S. STATE.

EXPER. KITCHEN HELP.
Fee only one-third of 1st week's pay. MAUER & MACHTS, 538 S. DEARBORN

ASSISTANT FURNITURE BUYERS — INstallment experience; 25-30; single; salary open. Coby Service Bureau, Bessemer Bldg., Pittsburgh, Pa.

TRAVELING AUDITOR—U. ED. $175
Chem. engrs., recent grads, pref., pharmaceutical lubrication plant operation.$125-250.
OCCUPATIONAL, 20 W. Jackson, R. 1409.

JANITOR'S HELPER, UNION, $50, APT. grinder, 60c hr.; hamburger man, $18. NORTHSIDE COMMERCIAL, 4750 Sheridan.

SALES, AUTOMOTIVE, CHGO. TERR..$200 THE BAYNE AGENCY, 105 W. ADAMS.

HELP WANTED—MEN.

Employment Agencies.

Gen. Shop Foreman.....$3,000
MACHINE SHOP FOREMAN..........$2,750
JR. MECH. ENGR. [Develop.-Wks.]...$2,000
JR. TIME STUDY ENGR..................$1,800
6 ELECTRICAL ENGINEERS.............$1,800
EMPLOYMENT MGR.—Age 40 and up.$2,000
6 TOOL AND DIE DESIGNERS..$2,250 UP
TOOLROOM SUPERVISOR...................$4,800
CHIEF ENGINEER [Product.]..............$6,000

SALESMEN!!!!
3 SINGLE MEN—Drug and Food; merchandising exp.; car furnished..........$200
DRUGS—Chicago Detailing; Physicians and general trade; 25-40 years.........$175
PAINTS—Wisconsin territory $150
VENTILATING FANS—Midwest $200
ILLUMINATION SALES—Yng.; gd. edu. $100
COLLEGE GRAD.—Jr. Sales, Motors....$ 75

CLERICAL DEPT.
COLLEGE GRAD—22-26 yrs.; time keeping and stock records; dev. into sales..$100
CREDIT INVESTIGATOR—Yng.; car nec.$110
BKPR.—Elec. Sign Manufacturers..........$110
COLLECTOR—LOAN EXP. $125
A1 CORRES.—Yng.; asst. off. mgr.........$100
SECRETARY—Alert, aggressive, young..$100
JR. CLERK—Good at figures...................$ 80
2 STOCK CLERKS—SALES TYPE..........$ 65

GROCERS—PRINTERS—MR. RAY.
DIE CUT. PRESSMAN—Paper Box exp..Open
DELIVERY BOY—West; bicycle..........$8 B.
BOY—Learn Printing Business...............$12
2 Ludlow Opers.Open | Linotype Oper. ..Open

HAMBURGER MEN
8 hrs., 6 days; steady, good future....Open
5 HOTEL CLERKS........................$70-$60 R.
STEAM TABLE MAN—South Side..........$20
Doorman ....$65 B. | Liquor Clerk $15
Houseman ......$60 R. | Drug Clerk $22
Grill Man ....$17 | Waiter, Yng. ....Open
Baker ....$25 | Fry Cook $20
Soda Lunch ....$22 | Counterman $18
S. O. Cook ....$20 | Cook $20
Baker's Helper .....$12 | Dishwashers $12
GARAGE—FACTORY HELP
WASHERS—GREASERS—SIMONIZERS.
NIGHT WATCHMAN—Gas Station.........$10
SERVICE STA. ATTEND'T—A1, North...$20
STATIONARY ENGR.—Steady $35
15 CABINET MAKERS—Steady.............Open
FOSTER—B. Z. TURRET.............................75c
Radio Phaser ....$25 | Mech. Helper $18
Radio Service ...$100 | Wood Workers 50c
Polish-Buff. ....65c | Sheet Metal 70c
Sheet Metal Help.40c | Ornament. Iron ......Top
Serv. Sta. Boys....$15 | Lubricators $18
Body-Fender ....$30 | Wood Lathe $30
Machinists ....85c | Radio Boys 30c
Auto Sanding ....$16 | Boys, Factory $12
A NATIONAL INSTITUTION.
O'SHEA, 64 E. Jackson

CHEMICAL ENGINEER, BEGINNER....$65
CHEMICAL SALES $150
MECHANICAL SALES $150
WIRE SALES $250
SHAPER, metal...80c | Gas Station $18
Polisher & Buffer.80c | Auto Mechanic $35
Butchers ....55c | Tool & Die Mkr.$1.10
Cabinet Maker .....60c | Machinist 80c
Sheet Metal ....80c | Boys, radio $14
Woodworker ....50c | Lathe Hand 75c
Italian Butcher ....$30 | Boys, radio $12
Grocery Boy ....$11 | Tool Grinder 80c
Metal Brazer ....50c | Metal Sander $18
Kelly Pressmen ....$35 | Gordon Feed.$12-$20
Colts Feeder ....$20 | Bookbinder $25
Vertical Press.......$30 | Kidder Press..$20-$30
RESTAURANT MANAGER .....$125, MLS.
SILK SCREEN PROCESS $35
Hotel, Couple, Mgr.; Front Office...$70, Apt.
Hotel Hsman.$65, R. | Hotel Clerk...$65, R.
Barbeque Cook ....$18 | Rest. Cook $25
Soda Sand. ....$20 | Counterman $18
Waiter ....$25 | Fry Cook $16
Bus Boy ....$12 | Dishwasher $12
Wabash, 14 fl., 20 E. Jackson

15 COIL WDERS., FILIMENT, SECOND .$20
Janitor, small hotel.............................$10 R.
20 fcty. boys.$10-$12 | 1st baker..............$25
Lathe hands...........60c | 2d bakers.....$18-$22
Tool-die, yg..........60c | A 1 Oven man.
Crater ....40c | A 1 pie baker.
Stock clerks..........$16 | Bak. helpers.$12-$18
Pol. buffers...........65c | Porters, bak.$12-$16
Furn. wdworker..50c | Dishwashers $10
Tin slitter..............40c | Bus boys..................$10
Tailor ....$30 | Counter $10
Chef steward.......$160 | Fountain $15

GARAGE JOBS.
3 auto greasers, yg., neat, S. S..............$20
Gas station.........$18 | Gas sta. helper.....$12
Floormen ....$18 | Comb. floorman.....$20
Auto mech..........$30 | Mech. helper...........$15
Brake mech.......$20+ | Body fender.............75c
Ford mechanics. | Garage boys.$10-$12
ALL TRADES EMPLOYMENT.
CHICAGO GARAGE OWNERS' EXCHANGE,
16 West Jackson, 2d Floor.

ASST. BKKPR., WEST, $80.
4 SPEC. SALESMEN, real oppor.........OPEN
2 SALESMEN, automobiles..................$150
3 SALES, intangibles, road $150
Maintenance Factory, $30.
Sheet Metal ....65c | Coil Maker $20
Grocery Clerk ....$15 | Paint Sprayers 50c
Radio Inspect .....45c | Radio Solders 45c
Boys, bicycle......$10 | Bronze Fitter 50c
Radio repair ....45c | Punch Press 45c
Radio Testers .....55c | Auto Mechanic $25
Drug Packers .....$18 | Mach. Helper 45c
Appren. Butcher..$15 | Boys shop.................$12
HOUSEMAN, $50 RM.
Soda Fountain ..$20 | Countermen $16
Filipinos ....$12 | Bus Boys $12
Dishwashers ....$12 | Porters $12
Chef Cook ....$110 | S. O. Cook $18
MAJESTIC AGENCY,
20 EAST JACKSON, NINTH FLOOR.

Collection Corresp., $175.
Products sold nationally—installments.
SENIOR ACCNT., perm staff...............$275
2 TEMPORARY ACCOUNTS, Senior Rating, not Public Accounting................$250
BKPR.-CREDIT MAN, Auto Acc. exp...$150
GENERAL LEDGER BOOKPR., young..$125
YG. UNIV. GRAD., Credit Dept...........$125
SALES CORRESPONDENT $150
MID. AGED CASHIER-CLERK...............$ 15
ASST. PLANT ENGR., Machy. Design..$350
YG. CERAMIC ENGNR., Learn Sales...$150
DESIGN ENGR., Hermetic Compressors.$400
DESIGNER, Elec. Start., Motors...........$200
DESIGNER, exp. in Labeling Machy......$250
MECH. ENGNR., und. 30, Research Lab.$175
SALES ENGNR., heavy Refrig Equip..$250+
SALES, Drug Sundries, Jobber-Dlr. exp..$150
Glader Corp., 110 S. Dearbn.

STOCK AND OFFICE $12
UPHOLSTERERS, hotel, steady.........$120
BOILER AND HOUSEMAN...............$60 Apt.
Elev. boys ....$40 T. | Clerks ....$60-$50 R.
Fount. men ..$18-$20 | Cooks ....$15-$20
Dishwasher ..$10-$15 | Paint grinder $25
Tool grinder ....75c | Radio phasers $25
RADIO REPAIR, factory $20
Machinist, repair ice machines, engines, pumps; must be A1 lathe hand..............$42
Garage washers, greasers, hikers......$15-$20
Battery, factory paster, caster.................$28
Boy, 1 year exp. wood mach. shop..........$16
N. SIDE CONSOLIDATED, 1001 Leland.

SALES MGR.—MFG., NATL...............$10,000
COPYWRITER, adv. agcy., gen.accts.$5,000
PUBLICITY Mgr., adv. agency, natl..$5,000
SALES Engrs., 6, power and bak. eql.$4,000
ASST. Sales Mgr., mech. eng.,mch.mfg.$3,000
SALESMEN, 3,automotive, power plant.$3,600
ASST. Chief Eng., spl. mch.plt.,maint.$3,600
DRAFTSMEN, 12, mech.-el.-archt.$18-$3,000
AUDITORS, 3, br. house, public accts.$3,000
ASS'T. Pur. Agents, 2, steel plant exp.$1,800
PRODUC. Clk., costs, time kp., records.$1,500
THE HONES CORP., 20 W. JACKSON-ST.

TOOL RM. FOREMAN, $275.
SALES, AIR CONDITIONING....................$200
SALES, Paints to Dealers.......................$200
SALES, Oil to Dealers............................$175
SALES, Drug Specialties........................$150
SALES, Retail Paint Store........................$90
CONSOLIDATED, RM. 1111, 209 S. STATE.

DRAFTSMAN ...$45 | LATHE 85C
Diemakers ....95c | Carpenter 60c
Sprayer ....P.W | Moulder ....................P.W.
Armature winder. | Factory boys.
Machinist repair. | Panel wireman.
Tuthill, 184 W. Washington, R. 304.

ORDERLY ..$60, R.B. | FIRST AID....$75, B.
Hotel Hseman.....$80 | Counter $14
Hosp. Janitor.$40,R.B. | Hotel Clerk...........$100
Hos. Dng. Rm.$35RB. | Dishwasher ....$12, B.
Hotel Bus Boy.$50, B. | 2d Cook, Ins.$50, R.B.
MORRELL AGENCY, 306 W. MADISON.

MACHINIST. | AUTO GREASER.
Radio Repair. | Radio Phaser.
Fact. Sheet Metal. | Handy Boys.
Hd. Screw Opr. | Steam Crane Opr.
LOOP AGENCY, 160 NO. WELLS, R. 325.

ALL KINDS OF SOUTH SIDE WORK.
Office, factory, hotel, restaurant, store, Tivoli Agency, 6314 Cottage Grove. Dor.1870

JANITOR'S HELPER, UNION ....$50 APT. Grinder, 60c hour; hamburger man, $18. NORTHSIDE COMMERCIAL, 4750 Sheridan.

STOCKROOM AND BELL BOYS—$12 TO $15 S. S. CONSOLIDATED, 1105 E. 63D.

SHIPPING CLERK $20
RELIANCE, 32 N. STATE.

FACTORY BOY, $10; PORTERS, $12, AND others at Tivoli, 6414 Cottage. Dor. 1870.

STABLE MAN. LAUNDRY WRING. GREAT NORTHERN, 601 W. MADISON.

HELP WANTED—MEN.

Employment Agencies.

TRUCK DISPATCHER.
A No. 1 exper., Chicago packing hse..$100
BOOKKEEPER, live south side..........$100
SALES CLERKS, electric gds., ret..........$90
CONTACT MAN, foreign resort..........$125
YOUNG MAN, 28 years [Hammond]..$110
[2] CHEMICAL ENGINEERS, age 24..$125
SALESMEN, bldg. material abrasives, office supplies, railway supplies, foods, paints ....$100-$300

Printers See Mr. Fred Wilson
PRESSMAN, cylinder, pub., union......$55
PRESSMAN, Kelly B. & No. 2 exper....$35
PRESSMAN, Gordon, young man..........$20
GORDON FEEDER, several, steady........$20
OFFICE BOY, Jewish, oppor.................$65
LIC. ENGINEER, ELDERLY, $20
TRUCK DRIVER, furn. repair exper....$23
YOUNG MAN, packing house exper.......$18
Cabinet Makers...60c | Tool and Die....$1.05
Novelty Polisher..45c | Wood Boring 50c
Radio Phaser ......50c | Power Shear 45c
Auto Mechanic....$30 | Ford Mechanic $30
Radio Balancer....45c | Tool Lathe 80c
Paint Sprayers.....60c | Wood Turner 65c
Sheet Metal ....65c | Polish Buffers 75c
Tool Makers ....75c | Shop Boys $12
HOTEL CLERK, $70, RM.
Second Cook.......$20 | Counterman $18
Baker Helper .....$10 | Hotel Waiter ..$30, T.
Griddle Boy ....$14 | Night Waiter $15
Dishwasher ....$12 | Bus Boys $10
TRIANGLE AGENCY,
25 EAST JACKSON, KIMBALL HALL.

SALES EXECUTIVE—40-45 YRS.....$7,000
INDUSTRIAL ENGINEERS, 40-50..$5,000
3 DESIGNERS—Small mchy. parts...$2,800
SALES ENGR.—MCH. TOOLS, EXP..$3,000
DESIGNERS—Tool-Dies — Pin Games—Conveyor Equipment, Pumps, Mchy..$3,000
YOUNG GRADUATE MECH. Engrs...$1,800
MECH. OR CIVIL ENGR., 30 YRS....$2,800
SALES ENGR.—BANK EQUIPMENT..$3,000
CHEMIST—Production roofing exp...$3,600
TIME STUDY ENGRS., 27-35..............$3,000
SALES SERVICE—Public utility.........$2,000
SHOP SUPT.—Centrifugal pumps.......$2,700
SALES ENGRS.—Milling machinery...$3,000
ESTIMATOR—Brass-silver stpgs.........$2,400
DESIGNER—M. E. Degree, cen. pumps.$2,700
4 SALESMEN—Contact drug stores....$2,250
AUDITOR—Public-Insurance exp..........$1,500
COST ACCT.—Pump mfg.........................$1,500
JR. TRAFFIC MAN—College grad.........$1,500
3 SALESMEN—CHEMICAL, TRAVEL.$3,200
SEMI-SR. ACCTS—Temporary...............$1,960
FURNITURE BUYER—35-45 YRS........$4,000
3 LAW GRADUATES—25 YEARS...........$125
3 Typists, 24......$110 | Acct.—Univ. $100
Cashier, Mfg.....$130 | Collectors, loan..$160
Telephone Sales...$85 | Inventory clerk.....$85
Hotel clerk..........$60 | Rubber finisher.....90c
Maint. engr.....$60 R. | Power mch. $20
2 Meat trimmers. | Cake baker.............$16
Asst. watch maker. | Bus boys................$10
10 EXP. WHOLESALE BUTCHERS..........$35
A. J. McCOY & ASSOC., INC.,
SUITE 1128-34. 140 S. DEARBORN.

SALES PROMOTION MAN
AGE 25-30, MFG. EXP. ....$125-$150
Collectors, 25-30, no exp. nec................$170
Accountant, age 28-34, perm....................$175
Accountant, trust estate..............................$150
SENIOR ACCTNT., PUBLIC EXP.............$250
TRAV. AUDITOR, PUBLIC EXP...............$200
CHEM. ENGR., UNDER 30, EXC. OPP.
Natl. org., salary to be discussed.
INDUS. ENGR., WOODWORKING..........$3,500
DESIGNING ENGR., REFRIG. EXP..$4,000
Asst. purch. agent, screws, bolts............$100
Stenos. .....$85-$110 | H. S. grads..$50-$65
3 expd. small loan collectors..................$110
BORING MILL ......75c | LATHE HAND....75c
AUTO RADIATOR WELDER.........................90c
Auto mech.............$30 | Radio man............40c
Rest. mgr.............Open | Bus boys........$10-$12
Dishwashers .$12-$14 | Hotel hsmn...............$65
Hamburger man..$15 | Soda men.......$14-$18
S-H-A-Y, 14 W. Washington.

LINOTYPE OPRS., $40-$45.
GORDON & KLUGE ASST.....................$16
EMBOSSING PRESS FEEDER..............$16
SEMI-SENIOR ACCT..............................$175
JUNIOR ACCOUNTANT...........................$130
PUNCH PRESS FOREMAN......................$250
BOYS, TECH. HIGH SCHOOL GRADS....$14
NITE WATCHMAN, EXP. PUNCH PR..$20
THREADING MACH. OPER., YOUNG....$14
Hand screw.........60c | Radial drill..............70c
Young lathe........60c | Yng. band saw.......40c
Power brake.......45c | Burlap cutter..........$14
Punch press.......$20 | Cabinet maker.........65c
Sprayer ....45c | Gas welder................45c
Soda sand. loop..$18 | Steam table............$15
S. O. cook..........$18 | Bus boys..................$12
Dishwasher ....$12 | Boys ....$8-$12
CADILLAC, 64 E. JACKSON.

— — FACTORY SUPERINTENDENT — —
TOOL AND DIE FOREMAN
Grinder ....70c | Assembler 50c
Lathe Hand ....80c | Punch Press 50c
Spot Welder ....40c | Machinist 80c
Turrett Lathe ......70c | Sprayer 50c
Elec. Assembler. | Huskey Boy 14c
Polish Laborer. | Drill Press Oper.
NEW REST. AND HOTEL JOBS DAILY
Cooks. | Janitor, Maint.
Counterman. | Dishwashers.
Bus Boy. | Kit. and Short Order.
GARAGE MEN—SEE WILLIAMS.
MANAGER—GAS STATIONS
Washers, Greasers, Mechs., etc. A1 Jobs.
Monarch, 166 W. Washington
Local, 30 N. Wells, 2d Floor.

SALES CORRES., ENGR.
Deg., under 27, real fut. in adv.$150-$200
SALES ENGR., R. R. Supplies...............$300
SPLTY. SALES, Steel Products $3,000
BUSINESS MEN'S CL. HSE., 209 S. State.

Employment Service.

SALARIED POSITIONS — SEE OUR AD this column Sun., Wed. & W SIXBY Inc

TRADE SCHOOLS—MEN.

Be Our Guests for a Day.
AIR-CONDITIONING. REFRIGERATION.
Automatic Mechanics.
Body and Fender.
Radio—Television—Auto Radio.
Tool and Die—Automatic Screw Machine.
Machinist—Diesel Engineering—Aviation.
Electric—WELDING—Acetylene.
GREER SHOP TRAINING, 2027 S. WABASH.

Be a Traffic Manager
U. S. govt. industries, railroads, motor truck companies need men who know freight rates and interstate commerce laws. Practical class work. Big demand. Free empl. help. Visit 10 a. m. to 8 p. m. or write for inf.
COLLEGE OF ADVANCED TRAFFIC,
330 S. Wells-st., Dept. "C-14." Har. 8649.

FORMER U. S. EXAMINER
Prepares you for P. O. Mail Clk., Liquor, Customs and Meat Inspector jobs. Social Security act effective Jan. 1 calls for thousands of Stenos., Typists, Bkkprs., File Clks., etc. Men-women, age 18-60. No cost if unsuccessful. Write or call A. R. Patterson, 77 W. Washington. Fra. 9784.

WORK FOR "UNCLE SAM." $105-$175 month. Men-women. Many 1937 appointments. Try next Chicago examinations. Common education usually sufficient. Qualify now. Influence unnecessary. Full particulars, list jobs and sample tests—FREE. Write today sure. Franklin Institute Dept. 119B, Rochester, New York.

Learn Barbering—Earn More!
STEADY—EASY—INDOOR WORK
Enroll this month before we return to our former higher prices.
MOLER SYSTEM,
177 N. State-street CEN. 6393

FACTS ABOUT DIESEL.
Write for free 32 page illustrated booklet, authentically written, "The March of Diesel."
Hemphill Diesel Schools,
2022 N. LARRABEE-STREET. LIN. 3630.

U. S. GOVT.-STATE JOBS.
Only school with classes assures success. Expert teachers. 12 yrs. gov't exp. Open steno. exam.; oths. expctd. Get "truth." Western Bureau, 37 W. Van Buren. Wab. 6522.

AIR CONDITIONING.
New jobs, new opportunities. Book free. CHICAGO TECH. COLLEGE. 11 A. Tech. Bldg., 118 E. 26th-st. Vic. 8376.

FREE ART LESSON TO THOSE 18 OR over, seriously interested in art career. Practical spare time training. Write for free lesson and illustrated book. Meyer Both Co., Michigan-avenue, at 20th, Chicago, Ill.

EARN WHILE LEARNING AUTO MECH. body and fender. Job after you learn. Federal Auto Eng., 2040 Washington-blvd.

WILL TRAIN RELIABLE MEN SERVICING elec. refrigerators, air conditioning; spare time. Write Utilities Eng. Inst., 404 N. Wells.

HOTELS CALL FOR TRAINED MEN. GOOD pay. Learn at home. Write Lewis Hotel Training Schls., Desk 749, Washington, D. C.

PHOTO RETOUCHING [MECHANICAL]: Comm'l Art School, Inc. 116 S. Mich.-av

WINDOW DISPLAY, SHOWCARD WRITING. Ray Schools, 116 S. Michigan-av., Chicago.

TRADE SCHOOLS—MEN.

AIR CONDITIONING
should excite the live wire who really wants an opportunity for steady employment and good pay. Interesting and easy to learn under R-A-C-I. Industry supervised method. Come and inspect our laboratory and shops—finest in America. Write or phone for admittance pass and "Vital Facts." Refrigeration and Air Conditioning Institute, 2152 Lawrence-avenue. Phone Longbeach 6100.

— — — — — — LEARN — — — — — —
TOOL & DIE MAKING
AUTOMATIC SCREW MACHINES. MACHINIST TRADE.
Get experience on actual machine work; jobs open at good pay; employment help; start now; day, evening; low fee. Visit our shops or write for FREE illustrated book.
ALLIED SCREW MACHINE CO., INC.
609 W. Lake-st. Dept. T. Haymarket 1136

HELP WANTED—WOMEN.

Stores and Offices.

BOOKKEEPER AND TYPIST—MUST BE full charge, able to write own correspondence. Do not answer unless qualified. Coal office experience preferred. State age, past experience. Gentile. ADDRESS M G 586, TRIBUNE.

CASHIER—EXPERIENCED, FOR WHOLEsale grocery. Must reside on West Side. Must be willing to work hard. State fully qualifications giving all data. Apply in own handwriting. Address Y T 141, Tribune.

COMPTOMETER-TYPIST — SALARY $18 per week. Address M H 432, Tribune.

DEMONSTRATORS—NAIL CREAM EXP.; $15-$25. Imperial Brands, 508 S. Dearborn.

DRESS SALESLADY—NEAT APPEARING; must be able to do alteration work. 4736 SHERIDAN.

DRESS-HOSIERY EXPER. SALESLADY—Part time. Excel. oppor. 7602 N. Paulina.

GIRL—EXP., DELICATESSEN AND FOOD shop. 3129 Broadway.

PAY ROLL, TIME CARD, AND COST CLERK —Must have experience. ADDRESS M O 355, TRIBUNE.

SALESLADIES—MUST HAVE EXP. ON coats and dresses. 1261 Milwaukee-av.

STENO. — EXPERIENCED IN LETTER shop work, stencil cutting, etc. Opportunity for fine permanent pos. Give exp. and sal. desired. Address M H 433, Tribune.

STENO. — WITH SOME EXP. IN BKKPG., take care of office, work in small mfg. bus. on pr. No. Side; state age, edu., exp., and salary expected. Address S 240, Tribune.

STENOGRAPHER—A1; WITH AT LEAST 3 years' experience; none other need apply. References req. Address M N 107, Tribune.

YOUNG LADY—FOR SWITCHBOARD, TYPing and stenographic work in small loop office. Will consider bright beginner. In reply give age, education and salary desired. Address M S 151, Tribune.

YNG. LADY—WHO WANTS EXP. IN GENeral off.; age 25-35; sm. sal. start; some typing. Address M G 276, Tribune.

Professions and Trades.

BEAUTY OPER.—ALL AROUND, FINGER waving, marcelling, manicuring; bring subject sal. and comm. 1505 N. Crawford-av.

BEAUTY OPERATOR — EXPERIENCED manicurist and finger waver; steady job. 4058 W. 16th-street. Lawndale 4332.

BEAUTY OPERATORS—MUST MANICURE. Sal., $12-$15 plus comm. Gd. tips; steady, part time. Only A-1 apply. 4605 Sheridan.

BEAUTY OPERATOR—MUST BE GOOD FINger waver; Thurs., Fri. Sat. 6847 S. Ashland. Prospect 2689.

BEAUTY OPER.—EXP., EXPERT FINGER waver, manicurist; steady. 152 W. North.

BEAUTY OPERATOR—EXP. ALL AROUND 315 Howard-st., Evanston, Ill.

BEAUTY OPERATOR—EXP. ALL AROUND; also Manicurist. 6 W. Randolph-street.

BEAUTY OPERATOR—EXP., ALL AROUND. 1125 LAWRENCE-AVENUE.

BEAUTY OPERATOR—EXP. ALL AROUND 1151 Lake-street., Oak Park, Ill.

BEAUTY OPERATORS — MANICURISTS. exp.; shampoo girl; Rm. 304, 159 N. State.

BEAUTY OPERATOR, MANICURIST — Steady; pt. time; exp. only. 45 S. Crawford.

BEAUTY OPERATOR—ALL AROUND, A-1; no others apply. Grovehill 2743.

BEAUTY OPER.—EXPERT FINGER WAVer. 2303 S. 52d-avenue, Cicero.

BEAUTY OPER.—WITH LOOP FOLLOWING sal. and comm. Kenwood 1415.

BEAUTY OPERS.—A-1 ALL AROUND, ALSO expert manicurist. 6751 Sheridan-road.

BEAUTY OPR.—1ST CLASS, ALL AROUND Good pay. 4748 N. Kedzie. Ind. 6481.

BEAUTY OPERATOR—A-1, ALL AROUND, Guar. Sal. 7538 N. Ashland. Shel. 9856.

BEAUTY OPERATOR—THOROUGHLY EXperienced. 1433 Devon-avenue.

BEAUTY OPERATOR — EXPERIENCED; all around. Pensacola 3047.

BEAUTY OPER.—ALL AROUND.; EXPD. marcel; sal.; steady. 3944 Fullerton-av.

BEAUTY OPERATOR—GOOD FINGER WAVer; steady. Apply Carr's, 4765 Lincoln.

BEAUTY OPERATOR — EXPERIENCED finger waver. 1943 West Cermak-road.

BEAUTY OPRS.—2; ALL AROUND; EXpert; sal.; stdy. 1627 Belmont. Bit. 2468.

CHOCOLATE DIPPERS — EXPERIENCED Delos Candy Co., 4017 W. 26th-street.

CHOCOLATE DIPPERS—EXP.; STEADY work. Andes Candies, 357 N. Central Pk.

CUFF, COLLAR, AND BOSOM PRESSERS and shirt finishers—925 S. California.

FINGER WAVER—A1, MUST BE GOOD manicurist; good salary. 4244 Archer-av.

FINGER WAVER — STEADY; SALARY, Lowell Beauty Shop, 4742 S. Ashland-av.

FLOOR LADIES—EXPERIENCED ON WASH and silk dresses; must know section work; good opportunity for right party. ADDRESS M X 135, TRIBUNE.

FUR FINISHER—FULL TIME OR PART TIME. 3645 WEST 26TH-STREET.

Lamp Shade Workers.
Trimmers, pressers; exp. only; steady work, good pay. Redwing Potteries, 711 W. Lake.

OPERATORS—MUST HAVE POWER SEWing machine exp.; none others need apply. 1701 W. Superior, 1st.

OPERATORS—EXPD. BINDING PINAFORE aprons, good wages for fast workers. Exp. only need apply. 119 South Wells, 4th.

OPERATORS—EXP. ON BED SPREADS AND drapes. Economy Products, 512 S. Peoria.

OPERATORS—EXPD. ON OVERALLS. JOHN Rissman & Son, 841 Blue Island-avenue.

OPERATOR—GLOVE EXPER. PREFERRED. South side preferred. Wentworth 5687.

— SHIRT FINISHERS—EXPERIENCED — Employment Office, 2330 Prairie-avenue.

SHOE STITCHERS—EXPERIENCED. MID west Slipper, 512 S. Peoria.

SHOES—PATENT LEATHER REPAIRERS, experienced. 1219 W. Van Buren, 6th floor.

SILK SHADE MAKERS—EXPERIENCED. Lit-o-Products Co., 733 West Ohio-street.

SLIP COVER CUTTERS.
Must be experienced. Steady position. Apply Goldblatt Bros., 3932 S. Lincoln.

TAPERS—EXP. ON PAPER SHADES. American Lamp & Shade Co., 900 W. Lake

Household Help.

COUPLES — FOR ADVERTISMENTS FOR couples see separate subheading "Couples" immediately following this subclassification

COOK AND 2D MAID—MUST BE EXP.; not over 45, used to working in very good home, to go to Los Angeles, Cal. Perm. position, good wages; very good refs. req; prefer Scandinavian. Address M X 133, Tribune.

COOK—A1 EXP.; GEN. HSWK., LAUN., NO shirts; sm. fam.; go or stay; $8. Rav.7882

FOR COUNTRY HOME — BARRINGTON; competent, willing girl; white; general housework; one child; $40 mo. Sup. 6157.

GENERAL HSWK.-WHITE GIRL; OWN R. and bath; good home; $7. Midway 2547.

GEN. HSWK.—NO COOK, OR LDY.; SM. apt.; 5 yr. child;stay.541Brompton.Lak.0541

GEN. HSWK.—WH.; ADULT FAM.; STAY, go; Thurs-Sun. aft. off; $6. Bri. 7911.

GIRL — TO DO SEWING AND HSWK. Molly's Corset Studio, 3123 Douglas, 2d. frt.

GIRL—WH.; 20 OR OVER; LGT. HSWE Behr, 1853 S. Springfield. Craw. 5562.

GIRL—OVER 23; STAY; GD. HOME; SM. pay.; hswk. 3353 W. 63d. Hem. 5326.

GIRL—WH.; MOTHER'S HELPER; $5-$6. Vally, 6056 N. Claremont. Hol. 4221.

GIRL—WHITE; GEN. HOUSEWK.; PLAIN cook; room, board. $6 wk. Palisade 5575.

HELP WANTED—WOMEN.

Household Help.

GIRL—COLORED, 20-30; GEN. HSWK.; NO cooking; light laundry; own room, $7 5700 S. Maplewood-av. Prospect 0262.

GIRL—GENERAL HOUSEWORK; 20-30; EXperienced; references; good salary. 3735 Giddings-st., 1st. Irving 5131.

GIRL—WHITE; EXPERIENCED; GOOD REFerences; own room and bath; no laundry; plain cooking; $9 wk. Hyde Park 5708.

GIRL—WHT.; PROT.; GEN. HSWK.; EXPD. cook and serving; assist with child; own room; $10; references. Diversey 3100.

GIRL—YOUNG; LIKES CHILDREN; GOOD plain cook; stay; South Side; $8; couple employed. Address M T 157, Tribune.

GIRL—WHITE; GEN. HOUSEWORK; SMALL apt and small family; 5½ day week, $5; go. Radcliffe 5593, South side.

GIRL—WHITE; 20-35; EXPD.; REFS.; GEN. housework; good cook; own room and bath; $12. 511 Brompton. Bittersweet 4026.

GIRL—WHT.; HSWK.; 2 GIRLS, 5-8; NO laun.; no cookg.; gd. home, sal. Edg. 1142.

GIRL—WHITE; GEN. HOUSEWORK; $5; stay. 6440 N. Oakley, 2d. Rog. Pk. 6294.

GIRL—GEN. HSWK. NO SMALL CHILDREN. Fischel, 2144 Arthur. Holly. 6565.

GIRL—WH.; GEN. HSWK., PL. CKING; NO laun.; stay; refs; $6. Rogers Park 1332.

GIRL—WH.; EXP. COOK AND HSKPR.; SM. apt.; 2 adults; stay. Lon. 8500, Apt. 1104.

GIRL—LIGHT HSWK.; 1 CHILD; OWN RM. GOLDBERG, 4442 Hazel-av. Edge. 6258

GIRLS—2, WHT., 1 COOK AND 1ST FL.; 1, 2nd floor; stay; good sal. Drexel 6658.

GIRL OR WOMAN—WHITE; EXP., GEN. hswk.; 2 children; own room. Bitter.4456.

GIRL—WH.; LIGHT HSWK.; SOME COOKing; stay. 3520 Lake Shore-dr., apt. 10N.

GIRL—YNG., WHT.; PLAIN COOK; 2 SCHL. child.; own r., bath. Boodell, 9124 Justine.

GIRL—WHITE; ASSIST CARE OF 3 YR. old child; good home; stay. Col. 7450.

GIRL—WHT.; GEN. HSWK.; OWN RM., $6 wk. Rosenberg, 3653 Pine Grove. Buc. 5534

GIRL—WH.; GEN. HSWK.; LT. COOKG.; GO nights; 2 adults. No Sunday. Midway 5532.

GIRL—HSWK.; NO COOKING; NO HEAVY laundry; stay; 4 rms.; gd. salary. Col. 8947

GIRL—WH.; EXP. HSWK., PL. COOKING; no Sundays; gd. sal. Hollycourt 5854.

GIRL—WH.; 20-30; LGT. HSWK.; STAY; own rm., $8. Glick, 3416 Palmer. Alb. 6526

GIRL—GEN. HSWK.; 8 YR. OLD CHILD; no laund.; small apt.; stay; $5. Alb. 3221.

GIRL—WHT.; GEN. HSWK.; 3 ADULTS; own rm.; lgt. wash.; $5 to $6. Rog. 5238.

GIRL—WH.; GEN. HSWK.; LAUN.; PLAIN cook; stay; $7; own rm. So. S. Cedar. 0585

GIRL—WHITE; LT. HSWK., SM. FAM.; $6; priv. room.; refs.; exp. Keystone 8101.

GIRL—GEN. HSWK.; NO COOKING, NO laun.; stay. Midway 5926.

GIRL OR WOMAN—FOR HSWK.; STAY OR go; small family. 3023 Leland. ROSS.

GIRL—WH.; GEN. HSWK., CKING.; MUST be exp.; no laun.; stay; $10. Rad. 2098.

GIRL—LGT. HSWK.; 2 CHILDREN; TAKE charge. After 8 p. m., 2145 Alice-pl.

GIRL—18, 25, WHITE, GEN. HSWK.; SM. apt., assist 1 child; stay; $5. Bitt. 1785.

GIRL—HSWK., 2 CHILD.; LIGHT LAUND. $6-$7. 4624 N. St. Louis. Keystone 3294.

GIRL—ASST. HSWK., SMALL APT.; STAY nights. 1601 Thome-av., Apt. 2-H. She.1533.

GIRL—18-30, WH.; ASST HSWK. GENTILE. $5 own rm.; gd. home. Kil. 0432.

GIRL—WHT.; GEN. HSWK.; CHILDS. RM.-bath; $5. Auerbach, 3710 Pine Grove.

GIRL—WH., LT. HSWK., PLAIN COOKING; no wash.; own rm.; $8. Rogers Park 5529.

GIRL OR WOMAN—WH.; GOOD HOME AND sal.; gen. hswk., no ckg., no laun. Bel.0515.

GIRL—COUNTRY, CITY, HSWK., NO LAUN., own rm., gd. sal. Mrs. Gold. 1544 Ardmore.

HSKPR. AND MGR.—12 RM. RMG. HSE.; nr. Cubs pk.; mar. cple without children pref.; sml. sal. and liv. qtrs.; give qualifications. Address Y 207 Tribune.

HSWK.—GEN.; WHITE; COOK. NO LAUNdry; home nights. $9 week. Apply Thursday, 3-7 p. m., D. Tumpeer, 4300 Lakeshore.

HOUSEKEEPER—MID. AGE; GOOD HOME; fair wages. Call 320 S. Ashland-blvd.

HSKPR.—WHITE; MIDDLE AGED; CARE 2 children. Stay. 3403 Franklin-blvd., 1st.

MAID—NOT OVER 35; GEN. HSWK., CKG. Edgewater dist. Must be neat and willing worker; no laun. or children. Gd. home and gd. pay to right party. State nationality, age, exp., and telephone in reply. Address M G 277, Tribune.

MAID — WHITE; HOUSEWORK, LIGHT laundry; 2 babies; nurse employed; stay or go. Edgewater 2442, after 7 p. m.

MAID—GENERAL HOUSEWORK, PLAIN cooking; no laundry; must like children; $10 week. Tessville 2188.

MAID—WH., EXP. HSWK., CK. SM. FAM. Sm. apt. No laund. $10. 7002 Sheridan. 1st. Hol. 2254.

MAID—WHITE, GENERAL HOUSEWORK experience; 3 adults; good wages. Apply 1-3 p. m., 1721 W. 63d-st., 2d.

MAID—WHITE, UNDER 35; EXP., GOOD cook essential; no laundry; south side; best references. Butterfield 5691.

MAID — WHITE; 6 DAYS WORK IN EXchange for 2 room apt. Atlan. 2667.

MAID—COLORED GENERAL HOUSEWORK and cooking. Fairfax 1930, after 6:30.

MAID—INT., REL.; DR.'S HOME; PLEASant surr.; gd. sal.; 1 child. Jun. 1252.

MAID—MUST BE COMPETENT; 2 ADULTS; refs. Apply 415 Aldine, Apt. C 13.

MAID—GENL. HSWK.; RM. AND BATH; sm. family; refs. req. Hyde Park 0616.

MAID—EXP.; WH. OR LT. COL.; STAY; per. wash.; $6. 5515 Jackson, 2d.Man.9607

MAID—2D; WHITE; NICE, PRIVATE RM. and bath. $5 per wk. Drexel 8200.

MAID—WH., EXPD. WITH CHILDREN, LGT. hswk., laund.; own rm., $8. Euclid 6660.

MAID—WHT.; LGT. HSWK.; HELP CKG.; 2 adults, boy 8; $8. Hyde Park 0171.

MAID—WHITE; EXPER. NECES.; REFS. req.; mod. apt.; stay or go. Bittersw. 5539.

MAID—20-35 YRS.; GEN. HSWK.; 2 ADULTS. No ldry; home nights. Refs. Lon. 4513.

MOTHER'S HELPER—REFINED, RELIAable; lgt. hswk.; exc. home. Shel. 3351.

MOTHER'S HELPER—WHT.; LT. HSWK.; stay. Novak, 4321 Lexington. Nev. 4299.

MOTRER'S HELPER—2 CHILD.; GOOD home; priv. rm. and bath. Briargate 3384.

NURSEMAID—WH., 1 CHILD, ASST. LT. hswk.; stay; $5-$6; Gentile. Bitt. 0933.

NURSEMAID—WHT., CHARGE 2 SMALL childn.; no hswk.; stay. Bri. 4800, Apt.301

WOMAN—WHITE, FOR GENERAL COOKing and first floor work. Must be a good general cook and willing to live in the suburbs. Apply in person Thursday afternoon, Rm. 1108, 8 S. Michigan-avenue.

WOMAN—CARE OF BABY AND LGT. hswk.; cple. employ.; refs. reqd. Ard. 4405

WOMAN—GENERAL HSWK., 2 DAYS A week; good pay. Dorf. Lawndale 4530.

WOMAN — YOUNG, GEN. HSWK., COOK. Small adult family; stay or go. Wab. 5442.

WOMAN—YG., WHT., CLEAN, EFFICIENT. Hswk.; go; Prot.; S. W. side. Rad. 3379.

THE TRIBUNE OFFERS SPECIAL LOW rates to persons advertising for positions. For further information stop at the Want Ad Office, Madison and Dearborn-streets, or in the lobby of Tribune Tower.

Couples.

COUPLE—HOUSEMAN AND WIFE FOR cooking, housework and yard; 4 children; no laundry; room and board, $75 per mo.; give references. Address D A 128, Tribune.

COUPLE—WHITE; EXPER.; COOK, GEN. hswk., care of yard and auto; room, board, $60 a month. Tel. Lake Forest 2345.

Clubs, Hotels, and Restaurants.

COOK—WHITE, FOR FISH, CHICKEN, steaks. Sportsman Hotel, Monticello, Ind.

DISHWASHER—MIDDLE AGED; WANTED at once. 6211 South Cicero-avenue.

EXPD. CIGAR COUNTER GIRL—RESTAUrant, nights, 800 Wilson-av., after 4 p.m.

EXPD. FOOD CHECKER—NIGHT WORK only exp. Ap. 800 Wilson-av., after 4 p.m.

EXPERIENCED CHECK ROOM GIRL—HARRY GROSSMAN, 414 RUSH-STREET.

FOUNTAIN GIRLS—EXP.; DAY AND NIGHT work, 22½ cts. hr., meals. 1576 Milwaukee.

GIRL—WHITE; HELP IN CHINESE RESTaurant. 457 W. 63d.

GIRL—NEAT; YOUNG; SMALL; SOME EXPERIENCE. 1552 E. 57TH-STREET.

SODA FOUNTAIN WAITRESS—EXP.; GD. pos. Drug store. 445 S. Wabash.

WAITRESS – EXPERIENCED. WANTED immediately. Phone Hyde Park 9287.

WAITRESSES WANTED—2358 WEST CHIcago-avenue.

Saleswomen.

CHRISTMAS CARDS
We show you how to make large daily commissions. Free sample book and $1 "JEWEL CASE" assortment on approval. Call or write:
THE GROGAN CO.
122 S. MICHIGAN-BLVD.
Peoples Gas Building.

— CHRISTMAS CARD SALESPEOPLE —
Big commissions selling personal Christmas cards, stationery, and 7 sensational box assortments. Special low priced personal humorous cards. Experience unnecessary Extra bonuses. Free samples.
WALLACE BROWN, INC.,
36 South State-street [Dept. CT].

SALESLADIES—OVER 25, WITH LARGE food products concern. Salary. Mr. Sacia. Rm. 310, 120 W. Madison-st., 9-4 p. m.

BIG CHRISTMAS SELLER—BRAND NEW; low priced; not sold in stores; full or part time; liberal cash comm. paid daily; no delivering or collecting. Free samples to workers. 7 W. Madison, Room 1106.

SALESLADIES.
Neat; silk lingerie on credit basis. Call on homes; sal., com. Address X H 56, Tribune.

HELP WANTED—WOMEN.

Saleswomen.

If You're Not Making REAL MONEY NOW learn what others are doing with the Hertel Christmas Card Line
Biggest profits in years being made by housewives, clerks, students, stenographers and others who want to earn $500 before Christmas. Personal Cards and 7 startling Assortments — Etchings, Comics, Everyday, Religious. Repeat Money makers. High commission. Free Sample offer.
JOHN A. HERTEL CO.
305 W. ADAMS, Dept. N, CHICAGO.

GOOD BUSINESS
makes it necessary for us to employ 15 more women this week. With or without experience. Must be over 25, ambitious, and have good refs. We train you, close deals for you, and furnish leads, expense money, comm. Apply Room 425.
ROBT. BARTLETT REALTY CO., Not Inc., 111 W. Washington-street.

MOST UNUSUAL
oppor. for lady, 28-45; no exp. nec.; good percentage profit; a sure job with sure pay; hours, 9-4 half day Sat. Full co-operation; old estab. successful apparel corporation. ADDRESS M S 578, TRIBUNE.

OUR NEW PLAN WE HAVE RECENTLY set in motion is so successful that we need immediately 3 more demonstrators for home economics product. Must be able to address clubs. Advance comm. Give full particulars of past activities and references in first letter. Address M X 487, Tribune.

BIG PROFITS SELLING FULL FASHIONED hosiery. Sell friends and others. See this best repeat line; lowest whsle. prices. Judd Hosiery, R. 1256, 208 S. La Salle, Chgo., Ill.

EXP. SALESLADIES—DIRECT TO CONSUMer; new household cleaner. Salary and commission. 1500 S. Western-av., R. 405A.

LADY—OVER 30; LADIES' WEAR DEPT.; $18 sal. when qual.; bonus and com. Also part time worker. 316 S. Wabash, 5th floor.

3 SALESWOMEN—SELL MEMBERSHIPS TO retail and wholesale merchants; exc. comm. and co-op. Address M T 301, Tribune.

SALESWOMEN—YOUNG; LAUNDRY SELLing exp. pref.; comm. and bonus; apply after 2p. m. Liberty Laundry, 3122 Armitage.

Miscellaneous.

The Book House for Children
has several openings for capable, well educated women [28-45]; experience not necessary; special financial arrangement while training, also income guarantee for first 3 months' work if you can qualify, in addition to regular commission. Employment Division, 360 N. Michigan.

BOOK OF KNOWLEDGE
has opening for a well educated, ambitious woman, over 25 and free to travel, who desires to make good income immediately. Leads, careful training and co-operation make sales easy in a market which knows your product. Expenses and drawing acct. See Mrs. Smith, 307 N. Michigan, R. 609.

WANTED—3 WOMEN BETWEEN 28-45; permanent position with nationally known publishing house in sales promotion department; must be well educated, free to travel; salary and commission. Personnel Director, Room 2300, 203 N. Wabash-av., Chicago.

REALSILK FOR XMAS.
Can use 20 men and women, exp. not nec. Free training and sample. Cust. list. Apptmt. work. Adv. comm. and bonus. 224 S. Mich.

YOUNG LADIES—CATHOLIC, TO REPRESent Catholic publ.; experience unnecessary; $20 weekly; percentage basis to those we accept. 64 E. Lake-street, Rm. 1108.

HSEWIVES—2 HRS. DAILY INTRODUCING unusual hsehold item in your own neighborhood will bring $2-$3 daily profits. Room 301, 72 W. Washington.

ATTRACTIVE LADIES.
2 over 21; fill vac. apparel dept.; about $21 wk.; adv. comm. Rm. 1339, 80 E. Jackson.

I NEED SEVERAL REFINED YOUTHFUL looking women; must be over 40, for photographic purp. unus. remuneration. State full details, phone. Address M S 580, Tribune.

LADIES—PART OR FULL TIME WORK selling hosiery, lingerie to friends, etc. Commission bonus, own hosiery free. Miss Gladstone, 229 W. Washington.

LADIES—TO DEMONSTRATE COSMETICS. No experience necessary. Not canvassing. Salary. Room 217, 737 North Michigan.

CHEERFUL COMPANION—FOR LADY ILL in hotel room; little cooking; perm. home; $3 a week. Address D A 133, Tribune.

GIRLS AND WOMEN—TO DISTRIBUTE CIRculars. Apply 4530 W. Grand-avenue.

GIRLS FOR NURSES TRAINING. CALL Oakland 2550.

Employment Agencies.

ASST. BKKPR.-TYPIST ....$20-$22
SWBD.-TYPIST, speak Polish $15
TYPIST, A-1, Insurance $70
STENO.-SWITCHBOARD, West $20
COMPTOMETER-PAY ROLL-TYPIST ...$18
STENO., LEDGER, 6 mo. exp. $12
COUPLE, chauffeur, maid ....$100 R.B.
WHITE & COL. HOTEL MAIDS.....$40-$55
Gen. Maids....$10 Up | Nursemaids ....$8-$12
Fount. Girls...$12-$15 | Waitresses ....$8-$12
Coil Winders .....$18 | Radio Line 35c
N. SIDE CONSOLIDATED, 1001 Leland.

STENO, WEST $25
F. C. BKPR.-STENO., Excel Appear...$25
ASST. BKKPR., Good Typist.................$20
SWTCHBD. OPR.-TYPIST, West............$20
STENO.-DICTAPHONE OPR., Loop.........$20
REM. RAND BKKPR., Young, North......$20
STENO.-SECY., Loop ....$18-$20
3 DICTAPHONE OPRS., Age 22-27. .$18-$20
STENO., Credit Dept. $18
C-R-A-I-G A-G-E-N-C-Y, 209 S. State.

MILLINERY MGR., 30-40 YRS..............$125
EXP. DEPT. STR. SALES PERSONS.$15+
STENO.-SECTY., 25-28, LOOP...............$130
Steno., dict.........$15 | Steno., compt............$91
Exp. waitresses.....$9 | Hotel maids..............$50
Bonbon dippers. | Counter girls.............$12
A. J. McCOY & ASSOC., INC.,
SUITE 1128-34. 140 S. DEARBORN.

TYPISTS—RAPID; PERM. AND TEMP.
Stenos., 1-5 yrs.' exp.; loop.
Statistical Typists, S. & B., young........$90
Typist, Light Stenog..................................$18
Switchboard-Typists, 2; loop and N. S...$70
CORBOY-CALVIN. 20 W. JACKSON.

10 Hosp. Diet Kit., $25-40R.B.
Steno., bookkeeper, south....................$90
Hosp. maids, $30, r. b. | Hosp. d. r...$30, r. b.
3 Salad ....$12 | Waitresses $10
Steam table ....$10 | Bakery sales $14
Apartment hotel maids, no Sundays......$45
All Trades, 16 West Jackson.

3 Compto'eter Oprs., $80-100
STENOGRAPHER AND CLERK..........$20
STENO., Asst. Bkpr.; 1 girl ofc..........$110
DICTAPHONE OPER., No'west; 1 yr. exp.$15
DICTAPHONE OPER.-STENO. $90
Glader Corp., 110 S. Dearbn.

SEAMSTRESS, EXPERIENCED $17
Hospital dining room waitress....$35, R. B.
Steamtable, 4 hrs. day, 5 days wk...........$8
Waitress ....$10 | Fountain $15
Pastry Cook ......$60 | Radio Assemb. $12
Wabash, 14 fl., 20 E. Jackson

BOOKKPR.—YG., $18; STENO., $15-$25.
6 COOKS, $15-$22.
Hotel mds., $50; waitresses, fountain girls. Domestic mds., $8-$15; work. hskpr., $40, r. NORTHSIDE COMMERCIAL, 4750 Sheridan.

15 WHT., COL. MANGLE; DAY, NITE..$12
Lith. Demonst...$18 | Lunch Cook $15
Hotel Maids ....$50 | 2d Cook $15
Cleaning Maids ..$45 | Soda Fount.............$14
Oper., Bed Sprds..$13 | Nite Kitchen $10
Oper., Shwr Curt.$13 | Drug Waitress $10
BUSCH AGENCY, 184 W. WASHINGTON.

STENO.-SECY. TO SALES MANAGER. COLLEGE GRAD. Loop; A-1 future.
STENO.-DICTAPHONE, South, Hi Type.$100
STENO., LOOP Credit and Collection exp.
BKPR.-STENO., Loop, Good Exp.
RELIANCE, [Miss Young.] 32 N. STATE.

———SEE MISS BRADY———
Cashier, attractive, loop..............................$15
Factory Girls. | Choc. Dippers.
Bottle Labelers. | Sew. Mach. Oprs.
Monarch 166 W. Washington, Room 410.

BIGELOW PERSONNEL, 20 W. JACKSON.
Steno.-secretary, some legal exp.; open.
Steno.—Small office, loop; exceptional opportunity. Some univ., prefer Prot......$75
File Clerk—near North side...................$75

BOOKKEEPER, YG., $18; STENO., $15-$25.
6 Cooks, $15-$22.
Hotel mds., $50; waitresses, fountain girls, dom. maids, $8-$15; working hskpr., $40, rm. NORTHSIDE COMMERCIAL, 4750 Sheridan.

ZINSER PERSONNEL SERVICE.
Stenographer, living in Evanston.
Registered Nurses—Out of town openings.
140 South Dearborn-street. Room 1548.

COUPLES—CITY, SUBURB..........$75-$150
Cook, Gen. Hswk., no laundry......$12-$18
2nd Maids....$12-$16 | Housemaids .....$8-$12
SHAY, 936 N. MICHIGAN, OPP. DRAKE.

SEAMSTRESS .$35,B. | DINING RM.$40,R.B.
Cook ....$15, b. | Bell girl .....$30, r. b.
Maid-wait. ....$35, r. b. | Salad-sandw..$50,r. b.
MORRELL AGENCY, 306 W. Madison.

SW'BD.-STENO $75. | STENO-CASH, $75.
Steno.-bookkeeper. | Spot welder.
Coil winder. | Pw. mch., wash-dress
Loop Agency, 160 N. Wells, R. 325.

HOUSE MDS. $7-$15 | REST. CKS...$15-$20
Office ....$15 | Waitresses ....$8-$12
Laundry ....30c hr | Exp. Fount. $14
Power mach. op. exp. N & N., 871 E. 63d.

MODERN HOTEL BUREAU, 879 N. STATE.
Rest.-Hotel-Inst. Jobs.
ALL DEPTS. MALE-FEMALE.

STENO.-SWBD., $18. STM. TABLE, $14.
Hd. Waitress hosp., $50 r. b. Waitresses.
BRIERLY ROYAL, 184 W. WASH., 2D FL.

RAPID TYPIST $75
File clk., $65; Beg. Typist, age 17-18, $60.
DEARBORN AGENCY, 7 S. Dearborn.

COMPTOMETER OPER.—LOOP FIRM; $100.
Switchboard Oper.-Typist, South Side, $18.
Amer. Railway Bur., 11 S. La Salle, R. 1105.

KIT. WOMAN, $14; COL. REST. COOK, $15.
White., Col. Hotel Maids, $35-$55; Wht., Col. Hsemaids., $10-$15. ELITE 57 E. Oak.

HIGH GRADE HELP WANTED
OCCUPATIONAL, 20 W. Jackson, R. 1409.

WAITRESSES—10-2, 5 DA., $8; KIT., STM. table; hswk. Brdwy. Emp., 3152 Brdwy., 2d.

NATL. REG. BKKPR. MACH OPR.....$100
S. S. CONSOLIDATED. 1105 E. 63d.

ALL TYPES OF RADIO HELP......$14-$18
ENRIGHT, 4TH FL., 20 E. JACKSON.

HELP WANTED—WOMEN.

Employment Agencies.

STENO.-COMP. OPR.......$100
STENO.-BOOKKEEPER, South..........$90
DICTAPHONE OPR., LOOP..........$90
TYPIST-BILLER..........$90
STENO.-DICTAPHONE OPR..........$85
BKKPR. DETAIL, LITE DICT..........$20
A-1 TYPIST..........$18-$20
TYPIST-SWITCHBOARD OPR..........$18
STENO.-BOND EXP., South Side..........$75
AGRY BILLER, Expd..........$65
TYPIST-SWBD. [plug], attr., tp..........$15
HOTEL-REST-FACTORY.
4 RADIO FACTORY GIRLS..........$16
2 PACKERS & WRAPPERS..........$12
BINDERY GIRLS, Expd., Calendars..........$12
4 SALESGIRLS, Dry Goods exp..........$12
CHOCOLATE DIPPERS, Expd..........40c
3 Hotel Maids, So.$50 | Beauty Opr..........$15
Bakery Sales.....$12 | Laundry Girls..........$15
Stm. Table Girls.$12 | Cooks, expd. .$15-$18

A NATIONAL INSTITUTION.
O'Shea, 64 E. Jackson

STENO.-P. B. X. OP., $90.
STENO., MODEL, permanent..........$80
BOOKKEEPER, stenographer, loop..........$90
UNDERWOOD bookkeeper oper..........$85
[15] STENOS., varied lines.....$70-$110
SWITCHBOARD operator [neat]..........$75
STENO., ledger clerk, Michigan av.....$65
STENO., do filing detail..........$75
HOTEL MAIDS, $50.
[illegible] ....$30, r.b. | Counter Girls....$12
Bakers..........$20 | Kitchen Helper..$13
Restr. Cook........$20 | Cooks Helper....$55
Salad Girl......$50 | Sandwich Girls..$14
Soda Fountain..$15 | Punch Press......$16
Radio Solders....$15 | Writresses........$10
Labelers..........$14 | Assemblers......$13
TRIANGLE AGENCY,
25 EAST JACKSON. KIMBALL HALL.

REGISTER TODAY!
Positions open for
STENOGRAPHERS, BKPRS., TYPISTS,
COMPTOMETER OPRS., MACH. BILLERS,
MACHINE BKPRS., DICTAPH. OPERATORS,
TYPISTS, SWBD. AND SWBD. OPERATORS.
No registration fee!
No payment required unless placed!
CREDIT CLERK, INTERVIEW CUS., LP.$80
MIMEOGR.-MUL. OP. MAIL. R. EXP. OPEN
STENO., ADV. EXP., W. S., $110.
Typist biller, key swbd., s. w. ....open
Steno., sales dept. exp..........$90
Steno.-Dict. oprs., several openings.
MOLENE PERSONNEL. 105 W. ADAMS.

DICT. STENO., GOOD FUTURE..........$90
Steno. secy. ..$100 | Steno., bkpr. $90
Steno., asst. bkp. $85 | Dict. oper. $75
Swbd., hotel.......$50 | Cashier, auto parts.
Clerk, typ., mortgage, r. e. experience....$75
Swbd steno. ......$85 | Demonstrators..$15
Biller typist....$70 | Manicurist......Open
POWER MACH. OPER., BINDER..........$13
WAITRESSES, HOTEL, TEA ROOM.
Hotel maid......$50 | Soda Girls..$12-$16
COUPLES, CITY, SUBURB..........$75-$150
Cook and gen. hswk., no laundry..$12-$18
2d maids....$12-$16 | Housemaids..$8-$12
S-H-A-Y, 14 W. Washington.

Real Jobs for Real People
STENO.-SECY., Prot., age 24-28. This is an unusual op. with an executive...$125
Steno-Secy., Prot., age 24-28, Mfg. exp. reqd. Another A-1 oppor..........$110
BURROUGHS BKPR.: Bank Exp. essential..........$90
Typist-Receptionist: knowl. of bkpg. or bkpg machines helpful; small girl, age 22-26. Also loop and perm..........$80
DAVIS PERSONNEL,
SUITE 1206. 7 SO. DEARBORN.

SECRETARY STENO., HOTEL, 25 YRS..$90
DICTAPHONE, 40 hour week..........$75
ORGANIZER, travel part time..........$110
MIMEOGRAPH OPER., lite steno..........$75
TYPIST, very rapid..........$60
[2] STENOS., live south side..........$75
Liquor Labelers $15 | Cake Wrappers..$11
Punch Press......$15 | Bakery Sales....$12
Radio Wirers.......$17 | Hotel Maids......$50
Steam Table......$12 | Hosp. Help $25, r.b.l.
Soda Fountain..$14 | Hung. Cook....$20
MAJESTIC AGENCY,
20 EAST JACKSON. NINTH FLOOR.

SWITCHBOARD OPER., SO. SIDE...$75 MO.
NATL. CASH REG. BKKPR..........$70
SPANISH, ENGLISH STENO..........$65
TYPIST, BILLERS..........$15
3 Demonstrators, No Exp.$15
GIRLS, NO EXPERIENCE..........$10-$12
LABEL SEWER, EXP..........OPEN
GIRL, GEN. HSEWK., SUBURB...$10, R. B.
SODA FOUN. GIRLS—WAITRESSES.$12-$15
Coil Winders...Open | Punch Press....$15
Cadillac, 64 E. Jackson, R. 705

SECY., FIELD BLDG., A-1..........$110
STENO., INS., MICH.-AV., FINE OP..$85
STENO.-DICTAPHONE, MICH.-AV..........$95
TYPIST, ORDER DESK, HI-TYPE..........$100
THE BAYNE AGENCY, 105 W. ADAMS-ST.

HOTEL MAIDS, COMPANION, FRAT COUPLE, couples, maids, 2d cooks, etc. Lee, Opp. Davis L, Evanston. Davis 8116

— — — BARRY, 4348 BROADWAY — — — Housemaids, nursemaids, hotel maids.

TRADE SCHOOLS—WOMEN.

Learn Beauty Culture
SELAN'S
World's Largest Beauty Schools In Your Neighborhood
You receive a more practical training on customers than any other school. That is why our graduates are more in demand. Write for beautiful 24-page booklet. You receive more for less money at
SELAN'S SYSTEM
SOUTH—1549 W. 63D-ST.
NORTH—2744 Milwaukee-av.

"SECURE YOUR FUTURE"
TRAIN FOR A WELL PAID POSITION. LEARN
BEAUTY CULTURE
UNDER
MME. LOUISE
WORLD'S FOREMOST BEAUTY AUTHORITY.
DeLEE
UNIVERSITY OF BEAUTY CULTURE
30 W. WASHINGTON-ST.
18TH FLOOR. CENTRAL 8225

HEIM BEAUTY SCHOOLS.
COMPLETE COURSE.
$65 $2 DOWN
Convenient Terms Can Be Arranged.
FREE UNIFORM AND MARCEL KIT.
DAY AND EVENING CLASSES.
DOWNTOWN SCHOOL, 6 E. LAKE-ST.
SOUTH SIDE SCHOOL, 1019 W. 63D-ST.
GARY, IND., 479 BROADWAY

CHICAGO BUSINESS COLLEGE
Est. 1887. Univ. teachers. 25 rooms. Gregg or Munson, full 5 day wk. Stenog. course, $15 mo. Comptom. 1-2 mo., $35. Switchboard. PBX Hotel boards, $4. Cashiering, $9. SPEEDWRITING, 100 words min. in 8 weeks. Typing, bkpg. A real placing service free. Lots of calls now. Both sexes. See this fine school in operation in all departments. 190 North State. Franklin 4122-3-4-5.

— — — — COMPTOMETRY — — — —
Operators in great demand. Special 4 week course. Actual office exp. while learning. SWITCHBOARD, TYPING. Learn on live PBX boards. Only school with live multiple hotel boards. Free placing serv. STENOGRAPHIC COURSES. Gregg or Munson. Complete 3-4 mo. courses. Individual instruc. Actual off. exp. Catalog. Century College, 105 W. Monroe. Fra. 8478

CHICAGO HAIRDRESSING ACADEMY. Superlative beauty instruction under a master stylist, John Mueller and a world famous staff. 64 W. RANDOLPH-STREET. STATE 5861

GERTRUDE HALE SCHOOL.
BEST BEAUTY CULTURE TRAINING. LOWEST TUITION RATES. Individual Instruction. Good Positions. 162 N. State-st., 15th floor, Butler Bldg.

MANAGER HOTELS NOW SELECTING GENeral, reliable women to train in hotels, for pos. leading to hostess, apt. mgr., housekeeper, inspectress; no exp. needed. Fee am. Hotel Ext. Div., 203 N. Wab. Cen. 5000.

SWEDISH MASSAGE.
Uncrowded highly paid profession. Earn while learning. Days, eves. 30th year. National College, 20 N. Ashland. See. 6940

Models—Inexperienced.
See us at once about entering this well paying profession. 32 West Randolph, 5th floor. Dearborn 3106. Mallon-Friel Studio.

AMERICAN SCHOOL OF BEAUTY CULTURE offers a guaranteed course complete; very reasonable tuition. Terms to suit. 159 N. STATE. 8TH FLR. CENT. 5446.

SWITCHBOARD—LIVE BRDS. RECEPTION. Real Placing Serv. Only school of 4 boards, including multiple hotel. Individual instr. Field's Annex Schl., 24 N. Wabash. Cen.6647

EARN WHILE LEARNING
PRACTICAL NURSING. Winthrop School. 6206 Winthrop. Broadway Car, L, or write.

LEARN TO BE A DENTAL NURSE—3 MO. course; big demand; free emp. serv. Write for appt.; give phone. Chicago School of Dental Assistants, Dept. B3, 64 E. Lake-st.

BEST TRAINING AT LOW COST. Chicago Academy of Beauty Culture. 37 SOUTH WABASH. STATE 4421

SEE NINA PARKER'S BEAUTY CULTURE School before going elsewhere. Special low price. 14 W. Washington, 2d floor.

ATTRACTIVE GIRLS TO LEARN FASHION modeling. Apply at once to Vera Jane Studio, 64 E. Jackson. Wab. 9382

[illegible] SWEDISH MASSAGE SCH. [illegible] Train in loop clinic; est. 188[illegible] 32 N. State-st., 9th floor. Dearborn 6085.

SWEDISH MASSAGE—BEST FUTURE PAY [illegible] 336 S. Mich. Cen. 5800.

HAROLD TEEN—THEM SILK PANTS AGAIN

TRADE SCHOOLS—WOMEN.

BURNHAM
School of Beauty Culture Offers Opportunities
found only at
BURNHAM'S
—for 65 years the world's largest beauty school
When you visit Burnham's you'll understand why more girls enroll in this school than in any other and you'll be amazed at the unexpected and exclusive advantages which our 65 year record of turning out the best operators enables us to pass on to you.

DAY OR EVENING CLASSES.

POSITIONS WAITING.
We have more positions open than we can fill.

UNBELIEVABLY EASY TERMS NOW.
If you act now, you can arrange to pay most of your tuition after you graduate.
Open every day and on Monday, Wednesday, and Friday evenings until 9 p. m. Call, phone, or write NOW for Free Beauty Culture Book.

E. BURNHAM
School of Beauty Culture
138 N. State. Randolph 3355.

marinello will prepare you to open your own beauty shop
A MARINELLO diploma will establish you as a beauty specialist of undisputed ability. The excellence of MARINELLO graduates is known the world over. Business comes to them because they are MARINELLO trained. Let this world famous MARINELLO reputation make big money for you.

At Marinello you learn the latest methods. The nationally famous Zotos Machineless Permanent Wave is taught exclusively at Marinello.

Start NOW and be ready for a fine position in a few months. Day or evening classes now forming. Visit our school, or, if you live outside of Chicago, let us send you Free Marinello photo Booklet T-115

Marinello
National School of Cosmeticians.
THE WORLD'S LARGEST SYSTEM OF BEAUTY CULTURE.
108 N. State, Chicago.
PHONE STATE 5057.

BE INDEPENDENT!
Don't be one of those who just works, and slaves, and struggles with no prospect for the future except an old age pension!
Beauty Culture
offers you a good steady job or a fine business of your own after a few months training and experience! Get the facts about this superior vocation and compare the advantages awaiting you.

Also compare the modern Moler course and methods of training. Moler's, the original, is still the best! Complete, practical instruction and actual experience on live models or customers of the College Salon.

Be sure To Enroll—THIS MONTH—before we return to our former higher prices on our Complete Regular Course, including Dr. Karr's Personality Training.

Days or evenings. Easy payments. Call or write for information booklet.
MOLER SYSTEM
177 N. State-st. CEN. 6393.
ADJOINING CHICAGO THEATER.

DRESSMAKING—MILLINERY SCHOOLS.

LEARN DRESS DESIGNING, DRESSMKG., pattern drafting, millinery, or power mach. Free Booklet "T." Master College, 400 S. State

LEARN DRESS DESIGN, DRESSMAKING millinery. Forest Academy, 209 S. State.

$3 POWER MACHINE; $20 DRESSMAKING. Chicago School, 216 W. Jackson-boulevard.

OFFICE FURNITURE AND DEVICES.

OVER 2,500 PIECES OF
OFFICE FURNITURE AND EQUIPMENT
used only THREE MONTHS by the REPUBLICAN NATIONAL COMMITTEE
DESKS—CHAIRS
Tables—Filing Cabinets.
PRACTICALLY NEW
VERY LOW PRICES—REAL BARGAINS
JOS. GINSBURG, INC.,
39 N. Halsted-st. Hay. 2730.

SP. SALE SEVERAL CARLOADS DESKS, chairs, tables, files, etc. Returned by election committee; drastic reductions. Rodems Office Furn. Co., 234 S. Wells.

CLOSEOUT FILING CABINETS; SAMPLE CHAIRS; USED BOOKCASES AND DESKS. CENTRAL 4820.

MIMEOGRAPH $15; TYPEWRITER $16. Multigraph $20. 172 N. La Salle-street.

WANTED—OFFICE FURNITURE, ADDING mach., typewriter. No dealers. Dear. 2277

WE BUY AND SELL OFFICE FURNITURE 1027-29 MADISON-ST. SEELEY 2056.

STEEL SHELVING, LOCKERS, ETC., FURN. E. F. bill. mach. 20 W. Hubbard. Del. 8495.

40 DESKS, 90 CHAIRS, STEEL FILES bookcases, safes, tables. 3917 Sheridan-rd.

3—14 DR. 4X6 ACME VISIBLE FILES desk and many other bars. 172 W. Monroe.

MAKE YOUR SELECTION FROM OUR large new and used stock. 236 W. Lake-st.

RADIOS, SUPPLIES AND SERVICE.

100 BRAND NEW 1936 GENERAL ELECtrics and R. C. A.'s; all sizes; must sacrifice at 50% off list price. Three stores at 601 W. Washington, 3167 Commercial, and 3322 W. 26th-street. Open evenings to 9 and Sunday until 5 p. m.

EDISON'S RADIO CLEARANCE. Philco, Zenith, RCA Victor, Grunow, Stromberg Carlson and others. Formerly to $99.50 $24.95. Exch. sets, $10. Midgets, $5. EDISON WHSE., 766 W. Jackson. Open eves.

1937 ZENITH CONSOLE DEMO. REG. $69.95 $49.95; 1936 R. C. A. reg. $189.50; $95 Crosley 10 tube, $12.50; used radios $5 and $10. 2005 Washington-bl. Op. eve., Sun

BARGAINS IN EXCHANGED RADIOS—LYON & HEALY, 243 S. WABASH-AV.

Service, Repair, Etc.

— — GUAR. RADIO SERVICE $1 — — ANY SET. ALBANY 6460.

PRINTING MACHINERY AND SUPPLIES.

NO. 2 KELLY PRESS, STEEL TOP STOVE, steel Hamilton cab., Cleveland B Folder with 32 page att. and feeder; 2 17x24 Gold ing jobbers, 8x12 C & P Gordon. Sta. 3488

27X40 MAJOR SIMPLEX, WESTERN PRINTers, 417 South Jefferson. Harrison 6075.

WTD — CYLINDER, GORDON CUTTER, type, numbering machines. Div. 2316.

TO RENT—ROOMS—CENTRAL.

CHICAGO-AVENUE 30 WEST
Reside near Loop in a modern 24 story Tower; all rooms have radio, phone, running water. Full athletic privileges. Educational, social and recreational program.
LAWSON Y. M. C. A.,
800 NORTH. WHITEHALL 6211.

SINGLE ROOMS—WITH PRIV. BATH, $7 up. HOTEL DALTON, 1234 S. WABASH.

TO RENT—ROOMS—SOUTH.

BLACKSTONE, 5519. DOR. 4100.
UNIVERSITY HOTEL.
100 rs., 100 baths; daily $1.50 up; wk. $6 up.

BLACKSTONE-AV., AT E. 63D-PL.—1500-18. Run. wat.; 1 block I. C., L, surf; $4-$5.

GREENWOOD-AV., 6220. PLAZA 4800
GREEN BRIAR HOTEL
NEW BLDGS.; BEAU. DEC. AND FURN. LRG. RMS.; TUB AND SHWR. EACH RM. BLK. L, SURF., I. C., BUS; $6 WK. UP.

HYDE PARK-BLDV., 5488—CECIL HOTEL. Light rms., $4.50 up, bath; I. C., bus.

INGLESIDE, 6052—LIGHT, WARM RM., adj. bath; private fam.; $3.50. Mid. 6712.

KENWOOD, 6326—LGE. RM., RUN. WAT.; also sgl. rms., nr. bath, shwr., 1 blk. I.C., L.

NORMAL-BLVD., 6400—ENGLEWOOD 3700 NORWOOD HOTEL New double in-a-dor adjoining baths. All trans.; cafe; $6 week up; also kit. apt.

UNIVERSITY L; SUR.; AT 1154 E. 62D; lg., cl. fr.; hskp. opt. Reas. Mrs. Breen.

60TH-ST., E. 437—PARK VERNON HOTEL opening beau. rms., twin beds, bath, hotel service, $3 up; transients; all trans.

LITTLE HOTEL, 6817 DORCHESTER—Beau., mod. rms.; inador; $4 up. I.C X., surf

95TH-ST., 734, E.—2D; FURN. RM.; NR. I. C., surface; 1 or 2 empl. $2.50-$4.

TO RENT—ROOMS—NORTH.

BANKS-ST., 2 EAST—BEAUTIFUL ROOMS; singles, doubles, $4 to $11. Del. 9526.

BEACON, 4713, 3D—DESIRABLE RM. IN private home; reas.; L, bus. Meals opt.

BRIAR-PL.—NR. BELMONT HARBOR; ATtractive rm.; reas.; small priv. fam.Buc.0340

BROADWAY, 4301—$4 WK., OAKS HOTEL, large warm rms., bath, shower, nr. L, bus.

CEDAR, 52, ONTARIO E., 148—BEAU. NEW furn. rms., $3.50; large hskpk. apt., $7.50.

CLARK-STREET, 2026. MOHAWK 3460.
HOTEL CLAYTON
NEW BUILDING. OPP. LINCOLN PK. 300 MODERN RMS. BEAUTYREST BEDS
$5.00—Per Week—$5.00
FREE RADIO. 10 MINUTES TO LOOP.

DEARBORN, NORTH, 1447—NEWLY FURN. outside rooms; private baths; hotel service.

DIVISION, E., 31—FRONT RM., SGL. OR dbl. Lge. closet; fireplace; 4 windows.

ERIE, E., 215—FAIRFAX HALL FOR GIRLS; attr. slpg. rms.; $2.50-$5; board optional.

LAKE SHORE-DRIVE, 1042—BELLEVUE Club for business girls. Board Opt. Radio.

LARRABEE-ST., 1508—10 MIN. TO LOOP; very reasonable. Y. M. C. A. Lincoln 2633

MAGNOLIA, 4520—ATTR. NEW. DEC. FRT. rm., run. wat., lge. closet. $3. Wil. L, bus.

MALDEN, 4717, 3D—VERY LARGE ROOMS. All new furn.; adj. tile bath. Suit. sleep. or lt. hskpg. reas. All transp. Sunny. 0639.

PAULINA, 3530—LG., MOD. RM., REAS.; 1-2; meals opt.; pri.; exc. tran. Lak.V. 3834

RUSH-ST., 619—COZY STUDIO RMS.; PRIV. lav.; sgl. or dbl. Delaware 1773.

SHERIDAN, 4213, APT. 1—LARGE, AIRY rm. in priv., gorgeous home; Beautyrest matt.; reas.; nr. Lake, all trans.; 25 min. lp.

SHERIDAN, 1059, 6400 N.—LT., CLN., RM., st. ht., adj. bath; all trans. blk. lake. Carter.

STATE-PKWY., N., 1540 — DESIRABLE slpg. rm.; sgl., dbl., $6-$8; exclus. clientele.

WELLINGTON, 665, 2D—BRIGHT RM.; new. dec., adj. bath; all tr.; reas. Lak.9382

$5.00—WEEK—$6.00
$1.00 SINGLE. $1.50 DOUBLE.
Private bath or connecting shower.
20 minutes to loop by bus or street car.
BARRY-BROADWAY HOTEL,
3020 Broadway. Bittersweet 1600.

$5 WEEK UP, DAILY $1.50.
ALL ROOMS WITH PRIVATE BATH.
WINDALE HOTEL, 6019 Winthrop-avenue.

100 ROOMS WITH BATH $5.50 DOUBLE Hotel Frances, 5054 Winthrop. Lon. 8933.

UNUSUALLY LGE. FRT. RM.; PRIV. APT. Pleas., comfort. place to live. Edge. 4278.

Hotel Rooms.

HOTEL NORTHMERE.
L, bus, surf. lines; $1 day—$5 week up. 4943 KENMORE. LONGBEACH 4234.

$4.50 PER WEEK; NO HIGH PRICES. Complete, modern hotel; delight., comfy. rest mattresses, tub shwrs.; ½ blk. all tr. STRATFORD HOTEL, 4131 Sheridan-rd.

4706 BEACON-ST.—SINGLE OR DOUBLE rooms, newly decor., $4-50-$5. All transp.

TO RENT—ROOMS—NORTHWEST.

DRUMMOND, 5022—LRG. OUTSIDE RM.; constant hot water; hm. priv. Suit. 1 or 2.

— — — IRVING PARK Y. M. C. A. — — — 4251 Irving Park-blvd. Pensacola 1070. Good transportation. $4 to $6 weekly.

LIVE NEAR THE LOOP.
NEWLY FURNISHED SINGLE ROOMS including all club features. $4 to $5. Y. M. C. A., 1621 Division-st. Bruns. 4380.

TO RENT—ROOMS—WEST.

CENTRAL, 210 N.—NICE FRONT ROOM. priv. family; exc. trans. Austin 9838.

SEARS-ROEBUCK Y. M. C. A. $3.50 to $4.50 weekly. L and surface 820 S. Kedzie-avenue. Nevada 3800.

TO RENT—HOUSEKEEPING ROOMS.

South Side.

BLACKSTONE, 5601—1-2-3 ROOM KITCH. and sleep. rm.; I. C., bus; loop 8 minutes.

CORNELL, 5321—ATTRACTIVE 3 R. APT. and front 1 room kitchenette. I. C., bus.

HARPER, 6036—1-2-3 RMS., RUNNING WAter; warm and clean; $3-$7.50 wk.; all tr.

KENWOOD, 6117-6319—CLN. 3, SCR. PCH. Rl. kit. Also 2 el. refr. Nr. L, sur., I. C.

LAKE PARK, 3612-14—NEWLY DEC. 2 RS. $3.50; 3 rooms, porch $5.; all trans.

PRINCETON, 6203—2 RM. APT.; TILE KIT. Elec. ref.; door-bed; $6.50-$8. Nor. 1800.

YALE, 6449—1-2-3-4 RMS.; WELL FURN.; newly decorated; nr. L, surf.; $4-$8.50.

42D-ST., E., 827—3 WELL FURN. RMS.; all trans.; L, bus, surf.; 20 min. to loop.

83D-PL., E., 1614—COZY, MOD. 1 R. APT. $6 wk. Elec. refrig.; gar. opt. Sag. 1896.

North Side.

BROADWAY, 4040—NEW, CLEAN, QUIET, excellent heat; 2 rooms, $5; kitchenette, $3.

BUCKINGHAM, 708 — 3330 N.; CLEAN, cozy, 2 r. kits.; pch.; single rm.; reas.

CRESCENT, 929—3-5 CLN. WARM, QUIET rms.; adults; all trans.; also slp. rm. 4100N

DEMING-PLACE, 477—NR. PARK; 1 AND 2 room kitnts.; light, clean rooms; also plenty of heat and good transportation; $6 week up. Diversey 9500.

HALSTED, N., 2125—2 ROOMS. NICELY furnished, clean, steam heat, $5.

KENMORE, 4040—1-2 RM. KITCHS.; NEW, furn. and dec.; gd. heat; all transp.; reas.

LA SALLE, 1525—HSKPG. RMS., $2.50-$4; slpg. rms., $2 up; run. wat.; maid service.

LELAND-AV., 812—1-2 RM. KITS., NEWLY dec., steam ht.; very reas. Ravens. 5527.

LELAND, 834; LAKESIDE, 825—1-2-3 RMS. $3.25-$6.50; everything incl. Sun. 8230.

LELAND, 1429, 2D, RIGHT—WELL FURN. large outside rm.; real kit. Ravens. 1375.

MAGNOLIA, 4532—LARGE SINGLE RMS. Frigid., pri. pch., all trans. $3.50, $4.50, $6

PINE GROVE, 3915—CLEAN, COMFORTable 1 rm. kitch.; well heated; $4.50;gd.tr.

RACINE, 4448—2 RMS., PRI. BATH, FRIGD Also sgl., adj. bath; attr. rm.

ROKERY, 3722—BEAU. FURN. FRONT 2 rm.; Frig.; $8. 1 rm. studio apt. $6. All tr.

WRIGHTWOOD-AV., 610—LOVELY 1 RM. well. kits. $5; 3 rm. apt. bck. sch. $7.

BOARD AND LODGING.

North Side.

AGATITE, 921 [4430 N.]—SGL.-DBL. RMS., exc. meals; lgt. apt.; exc. tr. Rav. 5114.

HERMITAGE, N., 4141—EXCELLENT RM.-board; good trans; $8. Graceland 2185.

KENMORE, 6213—WELL FURN. COMF. R.; priv. hm.; choice loc.; exc. fam.; mls.; reas.

SHERIDAN, 5643—HSE., FRT., DBL.; FACing lake; ex. mls.; pri. fam.; reas. Sun.9319

West Side.

BRD.-RM.—FOR 2 GENTS; EX. TR.; HM. ck.; $8. Can. 1437, 2116 Washington.

Convalescent Homes.

HOME FOR AGED, INFIRM, MILD MENTAL AND CONVALESCENTS. MID. 1605.

Children.

EXCEPT. GD. KIND HOME FOR CHILD. Priv. fam. Yard; near schls. Stewart 2416

EXPERT CARE FOR INFANTS—PRIVATE home. Parent optional. Normal 5119.

ROOM AND BOARD—CHILD AND PARENT; nr. park, school. Lake View 10383.

BOARD & LODGING—WINTER RESORTS.

SEE FLORIDA TOURS, BATHING, FISHing, hunting; 12 day trip $125. Schuelke Tourist Club, 6444 S. Mozart. Rep. 8805.

WANTED—TO RENT—ROOMS.

ELDERLY LADY—WANTS RM. AND BRD., in country or suburb. Not to exceed $6 wk. Mrs. Dinkelberg, 4125 Kenmore, Chgo.

3 RMS., HEATED; DEC. 1ST; NORTH OR No'west; $20-$25. Address D A 130, Tribune

HOTELS AND APARTMENT HOTELS.

WELLINGTON ARMS
2970 SHERIDAN-ROAD.
Smartly furnished 1-1¼-2 room kitchenette apartments; completely equipped; overlooking Lincoln park and the lake; 15 minutes from loop; $40 unfurnished, $50 furnished. Also 3 month sublet on hotel room at $30 monthly.
Daily rate at $2.50 per day up.
FREE PARKING SPACE.
BITTERSWEET 4600.

A REAL HOME.
EVERY CONVENIENCE.
Large, light, warm rooms and apartments all with private bath. 5 min to loop. Splendid dining rm. coffee shop and drug store in connection. The above offered you at CHICAGO'S MOST REASONABLE RATES
PLAZA HOTEL
NORTH-AV. AT CLARK SUP. 2680

Montrose Beach Hotel
1-2-3 Room Apts., $37.50 Up.
$2.50 and up daily, $10 and up weekly. Soundproof. Elegantly furnished. Refrigeration. Free radio. Coffee shop. Garage.
24 HOUR HOTEL SERVICE.
925 Montrose-avenue. Bittersweet 7700.

$45 MONTH AND UP
All newly decorated. Kitch. apts. Rooms, $8 wk. and up; daily, $2.50. Newest 15 story bldg. on the Gold Coast; walking distance to loop.
DEARBORN PLAZA,
1032 NORTH DEARBORN-STREET.

MELROSE APT. HOTEL
COURTESY, COMFORT, SERVICE.
Homelike, cheerful, spacious and newly furnished, 1-2-3-4 rm. apts. Fireplace. Complete hotel serv. At Lincoln Park and the lake. Private and public school. All trans. 451 MELROSE-ST. [3240 N.]. BUC. 1200.

— — WALKING DISTANCE TO LOOP — —
HOTEL CROYDON,
CORNER RUSH AND ONTARIO-STREETS.
PERMANENT AND TRANSIENT TRADE.
300 KITCHENETTE APTS., $60 UP
200 HOTEL ROOMS $40 UP.
WALTER G. RIDDLE, MGR. DEL. 6700.

HOTEL BREVOORT
IN THE HEART OF THE LOOP.
SAVE TIME. NO CARFARE.
$8.00 A WEEK UP.
Madison-street, east of La Salle. Fra. 2363.

Chateau Hotel, $7 Week
3838 BROADWAY. DAILY $1.50 UP.
Inspect the finest rooms on North Side, each with bath, shower, grill, elevator, 'L, bus, surf. lines at door. Ph. L. V. 8310.

5 Minutes to Loop.
Newly dec., 300 rm., modern, firepr., luxurious hotel; as low as $5 wk. up; $1 a day up; comp. htl. serv.; gym, pool free. Sup. 4980. 1344 NORTH DEARBORN HOTEL.

$5—WEEKLY—$5
$1.50 SINGLE, $2 DBLE. UP; $5 WKLY. UP. Newly decorated rooms with private shower. HOTEL CARLING. 1512 N. LA SALLE.

$5—$5—$5—$5
a week; each room completely decor. Priv. bath; L, surf. tr. Out-of-town guests invited. PERSHING HOTEL, 6400 COTTAGE GROVE.

$1.50 Single, $2 Double.
Every room with private bath, $5 wkly. HOTEL MARSHALL. 1232 N. La Salle-street. Mohawk 3080.

NEW PAXTON HOTEL.
$1.50 sgl., $2 dbl. up daily; spec. weekly rates, $5 up. 200 rms., pr. bath and shower, 10 min. to loop. 1432 N. LaSalle. Mob. 0541.

BALTIC HOTEL, 5107 KENMORE. Offers attrac. newly decorated rms., private and connecting baths; close to all trans. $4.50 wk. up. Longbeach 9220.

WEDGEWOOD HOTEL.
2 room suites; accom. 3 people; $5 week per person. 6400 Woodlawn-av. Fair. 5800.

— — — LINCOLN PARK ARMS — — —
Bedroom and kitchenette apartments. Transient rooms, starting at $2. 2738 PINE GROVE. MOHAWK 3102.

WACKER HOTEL—NEW FIREPROOF OUTside rms., private baths; $7 wk. up. 111 W. Huron-st., cor. Clark. Select clientele only

STEVENS APTS.—MICHIGAN-AV. AT 7TH FOR INFORMATION PHONE WAB 4400

HOTEL RALEIGH 648 NORTH DEARborn. Single, $5; double, $6; free parking

HOTEL LINCOLN CORNER CLARK LINcoln and Wells 300 Outside Rooms

ROOMS, $2—FURNISHED APARTMENTS. $75. Hotel Maryland. Rush at Delaware.

HOTEL SHORECREST 420 WRIGHTWOOD. Chicago's distinctive apt. hotel address.

APARTMENTS AND ROOMS TO SHARE.

MAN—43 YEARS OF AGE, WILL SHARE his 2 room kitch. apt. with man; $3 week; 2 beds; nice location; or will share another man's apartment. Address C O 90, Tribune.

COUPLE WILL SHARE MOD. APT. WITH Vegetarian, or rent room; surface, bus. 2261 Diversey. Humboldt 4756.

YG. LADY, CATH., WILL SH. HER MOD. kit. ap. with same. reas. Mad.-Cra. Nev.8040

A COMPLETE ROOM, APT. AND BOARD service. Chicago Room Registry. Dea. 2713.

CONG. GIRL SHR. SAME OR 2; 3½ TWIN bedrm., furn. apt.; daily maid. Sun. 2825.

TO RENT—HOUSES.

South Side.

5 RM. BUNGALOW—HOT WAT. HT.; 2 car garage. 7815 Merrill. Sou. Sh. 4401.

6 ROOM COTTAGE; HOT WATER HEAT; reasonable rent. Colored. 450 W. 56th-st.

North Side.

4416 N. Hermitage-avenue.
10 room home, 2 baths, modern, large well arranged rooms. Will decorate, 3 car garage. Close to all trans. Reasonable rent. E. E. STULTS REALTY CO. 1901 MONTROSE. BITTERSWEET 4040

3748 OSGOOD-STREET — 7 SUNNY, ATtractive rooms; stove heat; excellent transportation; schools and shopping district. $25. Agent on premises or Mansfield 6691.

LEAV. CITY—WILL SAC. FURN. OR UNfurnished 7 rms., h. w. ht.; blk. lake and L, or sell as rent; barg. Hollyct. 1431

8 RM. RES. — NICELY DECOR.; EXTRA lav.; near lake; all trans. $50. Well. 1100.

Northwest Side.

$36-$42.50—5-6 RMS., GAR.; H. W. HTD.; real home. Mills, 7603 Grand-avenue.

TO RENT—HOUSES.

Northwest Side.

MODERN BRICK BUNGALOWS IN CONvenient locations; list sent on request. S. O. Stone & Co., 4503 Milwaukee. Pens. 3900

4 RM. BRICK BUNGALOW, RENT OR SELL. 4510 N. Newland-av. Call Mer. 4663.

West Side.

1852 MULLIGAN.
Modern 6 room brick bungalow, large lot, good trans.; fireplace; immed. poss. Fra. 8383.

Suburban—North.

HOMES—SMALL OR LARGE, EVANSTON to Lake Forest. Lists gladly furn. to fit your needs. QUINLAN & TYSON. Rog. 2616. Univ. 2600. Wil. 2602.

NORTH SHORE RENTALS—MRS. FULLER and William Pickard. Gre. 7220. Win.3603.

TO RENT—FURNISHED HOUSES.

FOR SALE OR RENT—6 RM. BUNGALOW; furnished or unfurnished; N. W. Side; giving up account of death. Lincoln 1790.

TO RENT—APARTMENTS—SOUTH.

General List.

$22.50 UP—3-4 ROOMS.
Steam heat; newly decorated; good trans. 1526-50 East 65th-street. Agent on premises.

Four, Five, Six Rooms, and Larger.

5 AND 6 ROOMS.
Newly dec. lge. rms. Frigid. good transp. $32.50-$37.50.
5337-39 COTTAGE GROVE-AVENUE.

6604 KIMBARK.
5 large, light rms. and sun parl.; refrig.; newly decor.; immed. poss.; reasonable rent. Agent on premises. Wentworth 0536.

— — 5 ROOMS—7925 ESSEX-AV. CANVAS walls, fireplace, bookcases, tile wall bath, shower, sleeping porch; new range. Immediate possession. Only $60. GLATT & PRICE, REGENT 3300.

$25 UP—5-7 ROOMS.
Northeast cor. 44th-Cottage Grove; steam heat; newly dec. Inq. janitor. 814 E. 44th-st

— — — 4 LARGE ROOMS, $37.50 — — — 6413-25 Harper. New. dec.; nr. schls. and trans. Agent on prem. Mr. Price or H. P. 2525

4420-28 DREXEL-BLVD.—4-5 RM. APTS.; modern; elec refrig free; newly decorated; 1-2 baths. $42.50 up. Oakland 7197.

4 RMS., STOVE HT., $15 — 1550 E. 93D-street. 1 blk. to Stony Island car. Key corner store. McClun, 217 W. 63d-street.

1116 E. 46TH-ST.—7 RMS., 3 BATHS, SUN parlor; refrig.; $75. Hyde Park 7000.

TO RENT—APARTMENTS—NORTH.

General List.

2000 LINCOLN PARK WEST
Directly opposite Lincoln Park.
2-3-4 rooms, $65 to $100.
Attractive Apts. Excellently Maintained.
PETER F. REYNOLDS. LINCOLN 3633.

340 BROMPTON-AV.
High class large 3-4-5 rm. apts.; near outer drive; elec. refrig.; tile showers and baths. See janitor or phone Franklin 8383.

1216 WEBSTER, LGE., BRIGHT BRK., 2D fl. Newly dec. $16. Dirks, 1166 Diversey.

550 ALDINE-AV.—3 AND 5 ROOM APTS.; near lake; excellent loc. and trans.; reas

One, Two, and Three Rooms.

THE WELLINGTON ARMS HAS A FEW 1¼ rm. unfurn. apts. at $45 up; wonderful val. for the loca. 2970 Sheridan. Bit. 4600.

2 RM. KITCHNT. APT.—MODERN: $30. 3534 Reta-st., or call Rav. 1444 wk. days

— — — THE MARLBOROUGH — — — 2600 Lake View-avenue. Diversey 4400.

Four, Five, Six Rooms, and Larger.

4222 KENMORE-AVENUE.
6 rms., 2d apt., steam heat, elec. refrig. Newly decorated. $42.50. See janitor on premises or Baer & Tuttle, Inc. Rog. P. 4042.

UNUSUALLY ATTRACTIVE 7 AND 8 ROOM apartments in beautiful corner building. 1 block from the lake and Lincoln Park. Apartments have 3 baths and all rooms are very spacious. Call Central 5050.

901 AINSLIE.
7 rms., 2 baths; good location; near beach, park, shopping, trans.; garage; low rent. ARTHUR KRUGGEL & CO. Longbeach 5531.

MUST SUBLET.
At lake. 4 rms., 5 eff.; tile bath, shower; private beach; free refrig.; Gentiles; Howard L and bus. 7649 EASTLAKE-TERRACE.

5922-24 GREENVIEW—4 AND 5 RM. APTS. Elec. refrig.; fine residential district; near shops and Morse-av. "L." Reasonable rent. Call Franklin 0353.

6 RM. CHOICE APT., TILE KITCHEN AND bath, sun parl., also maid's rm. and bath; newly decorated. Excel. locat.; view of lake; good tran. 1123 Pratt-blvd. Rog. Park 3218.

202 E. WALTON.
6 rms., 3 baths; wood burning fireplace. For inspection see Mrs. Buck. Del. 2039.

1507 GRANVILLE.
5 large, light rms.; all new and modern. Agent on premises or call Randolph 6171.

FULLERTON-PKWY., 518—NR. LINC. PK. 8 choice rm., 2d, 4 bedrm., tile bath, extra lav.; elec. ref., pch., $65. Bittersweet 0473.

3240 MORSE-AVENUE—FIVE BEAUTIFUL rooms, 3d; tile kitchen and bath. Immediate possession; $60. Randolph 3477.

1372 GREENLEAF — VERY DESIRABLE 4-5 lge. rms., well arranged; near lake and L; restricted. Briar 9188, or janitor.

SUBLEASE—3½ ROOM STUDIO APT., 2D floor; reas. Will sell furniture. DeGiau. 1245 N. Dearborn. Delaware 9039.

5615 WAYNE-AVENUE—5 LIGHT, BRIGHT rooms; rear porch..........$45 H. W. CROXTON & CO. Longbeach 6622.

1906 NORTH PARK-AV.—1 BLK. LINCOLN Park; 4 room basement; front street. AGENT ON PREMISES.

ONE ONLY, 7 RMS., 3 BATHS, AT 61 E. Oak, nr. Drake hotel. Large, light, quiet home; reasonable rent. Randolph 4193.

6 LARGE, LIGHT RMS., 1321 ELMDALE-av., 2d; modern, tile bath; reas. Bri. 4465.

1108 PRATT-BLVD.—CHOICE, MODERN 4 rm. apts.; excel. trans.; reasonable rent.

MARSHALL FIELD GARDEN APARTMENT Homes. 411 Blackhawk-st. Lincoln 2122

6 RM. AND SUN PCH.—1 BLK. "L," BUS surf.; refrig.; new dec. $60. 5831 Winthrop.

6322 N. FRANCISCO—6 LG., BRIGHT RMS. refrig., gar., good transp. Mans. 6691.

920 N. WELLS—COR. 6 LOVELY BRGT. mod. htd. rs.; ideal for rmrs. Barg. $32.50

610-18 WELLINGTON-AV.—4 RMS., $45; modern outside apt. inador. Lon. 2821.

947 CUYLER [EDGECOMB]—4 RMS., $40 Modern. Refrig. Janitor or Bit. 1600.

UP TOWN—6 RM. APT.—LIGHT RMS.; EL. refrig.; $25. 4920 Magnolia. Long. 9000.

4 RMS. — DECORATED; EL. REF.; $35. 4844 N. Rockwell-street.

5 RMS., HEATED SLPG. PCH.; H. W. HT.; elec. ref. 5644 N. Rockwell, 2d. Rav.8741

6 ROOMS, 2 BATHS—NEAR LINCOLN Park; $70-$75. 700 Irving Park. Lak. 6480.

SUBLET 4 RM. APT.—REASONABLE. CALL Longbeach 6341 for particulars.

4626 N. ASHLAND—5 RMS., ENCL. PCH. L, bus, surf., schls.,churches. 1606 Montrose

4545 SHERIDAN-RD.—6 RMS., ELEC. REfrig. $45.00. Call Randolph 3081.

900-08 CRESCENT-PL.—4100 NORTH. 5 rms.; G. E. refrig. $45. Agent on premises.

TO RENT—APARTMENTS—NORTHWEST.

One, Two, and Three Rooms.

2409 MOFFAT-ST.—3 RMS., 2D FL.; BATH, pch., stv. ht. $14. Adults. Arm. 8236.

Four, Five, Six Rooms, and Larger.

SEE THIS.
5 rms., large, light, newly dec., elec. ref steam; good trans. $37.50. 1947 N. Kildare

6 RMS., H. W. HT. MOD.; SUN PAR. OPP park; janitor serv.; reas. 4529 Wrightwood

MODERN 5 RM. APT.—GLAZ. PCH.; FURN. ht., 1st fl. Reas. 5132 Altgeld-street.

TO RENT—APARTMENTS—WEST.

Four, Five, Six Rooms, and Larger.

1252 S. LAWNDALE—4 ROOMS; ELEC. refrig.; good trans.; $32.50. Kedzie 8542.

LEXINGTON-STREET, 4344 — 6 BEAUTIful rooms; 2 baths. State 3155.

7 RMS., HTD., MOD., DEC., GAR.; NEAR schls., churches; gd.trans.; reas. 2851 Wilcox

TO RENT—FURNISHED APARTMENTS.

(See Also Hotels and Apt. Hotels.)

SOUTH.

— — 4711 DREXEL APARTMENTS — —
Just two apartments available.
A large, attractively furnished 4 room kitchenette at $65 and a spacious one room kitchenette at $32.50. Maid serv., gas, elec., linens. KENWOOD 3510.

KIMBARK GARDEN APTS., 5317 KIMBARK, located midst flower gardens; 3, 3½, 4 rms.; beaut. furn.; 3 rms. consists lrg. living rm., in-a-dor bed, bedrm., kitchen and dinette combined; $55 up; maid service; rent reas.; immed. poss. Agent on prem.

CLEAN 1-3-4 RM. KIT.; PRI. BTH.; REFG.; complete serv.; $5 up. 4 rm. basmt.; reas. I. C., bus, surf., auto sp. 4919 Lake Park.

7254 JEFFERY-BLVD.—REASONABLE, 2 rm. dinette, comp. furnished; free gas, refrig.; elec.; wkly. maid serv.; nr. I. C., shops.

2444 MICHIGAN-AV.—PRI BATH, CLEAN AIRY KITS. free gas, elec.; $3-$7 wk

COMPLETE SERVICE—QUIET; L, SURF, R.I., bus; cut rates. 6818 Normal. Nor.6824

NEWLY DEC. 3 RM. APT.; REFR., GAS, elec.; adults. 6114 Ellis. Hyde Pk. 7293.

NORTH.

925 GLENGYLE (5050 N.).
Glengyle Shore Apts.
Newest apt. hotel on north side; nr. lake; spacious lobby; bright and tastefully furnished; 1¼-2¼-3¼ rms.; full hotel serv.; excellent transportation; surprisingly low rents.
NEWLY DEC. NEWLY FURN.
New General Electric Refrigeration.
$35 TO $45 MONTH.
Beautiful 1 room kitchenette; 24 hour switchboard; 2 blks. from Lincoln Park. Belland Apt. Hotel. 2256 Cleveland-avenue.

4119 KENMORE-AVENUE.
2 ROOM KITNT. APTS.
FREE GAS, LIGHT, AND G. E. REFRIG. MOST ATTRACTIVE APTS., MAID SERVICE, $9 A WEEK. BUC. 4037.

FERNDALE APARTMENTS,
549 ALDINE-AVENUE.
Beautifully furnished, newly decorated and carpeted 2 room bedroom apts. with in-a-dor beds. $55 mo., incl. maid service. Bitt. 3610.

732 BITTERSWEET-PL.
[4050 North.] Overlooking lake and Outer Drive. Bedroom apts.; in-a-dor in living rm. Complete hotel service. Best transp. An ideal summer home. From $50. Bittersweet 7460.

4737 MALDEN-STREET.
2 room bedroom apt., Pullman kitnt., $45; new building; nicely furnished; electric refrigeration; maid service. Ravenswood 9093.

915 Carmen-av. (5025 N.).
East of Sheridan. 2-3 rms., newly furn.; complete hotel service; ½ block lake, park. Excel. transp. Choice tenancy. Reas. rental.

. . . 3750 LAKE SHORE-DRIVE . . .
Charming, spacious 5 room, 2 bath apt.; three exposures; 3d floor; elevator building; 1 year or longer; rental $175; Gentiles. Bittersweet 2345.

ALDGATE APTS.
5541 Kenmore. Attr. 2½ rm. kitnt. apts.; compl. service; block all trans.; reas. rental.

4 RM. APTS.—BEAU. FURN. BEDRM., IN-a-dor, liv. rm., dinette, kit.; md. avail.; also unfurn. No children. $50 up. 5559 Magnolia

4500 MALDEN-ST.—1-2-3-4 ROOM APTS.; furn.; newly decor.; service, elec. refrig. modern; $35.00 and up. Ravenswood 9375.

1362 GREENLEAF — BEAUTIFUL 4 RM apt.; sun parl.; 1 blk. L, lake, bus; reas.

3-4-5 RMS.—EXT. BED. SHOWERS. G. E. ref., nr. L, bus; reas. 5314 Winthrop.

4363 KENMORE—1 RM. DE LUXE APTS. elec. refrig.; from $8. Compl. hotel serv

CHESTNUT, E. 11—2-3 R. KITS.; NEW dec.; pri. bath; clean; reas; walk dist. loop

NEW 3 RM. APT.—NICELY FURN. $50; bedrm. and inador. 1340 Foster. Sun. 5175.

1 LIGHT RM., $10; 2 RM., REAL KITCH., refrig., $27.50 mo. Call after 5. Div. 9237.

2 ROOM APTS., $50, 553 OAKDALE [2900 N.], near the drive; maid service.

MAGNOLIA, 4639—BEAU. 2 RM. FRT. APT Shwr. bath, 3 clos.; no child; $42.50 mo

4325 VISTA-TER., NR. MONTROSE-CLARendon, 2-3 rms.; new fur.; ser. opt. $40 up.

4 RMS.—ATTR. FURN.; REFRIG.; SHWR.; $55; ¼ block lake, bus, L. 1333 Touhy.

SUBLEASE 4 RM. FACING LAKE; BEDRM. inador., ultra-mod. 1037 North Shore-av.

3 LG. RS., COMPL. FURN., PR. PCH., $35. Also sgl. r., $3.50. 3708 Pine Grove.

NORTHWEST.

SPRINGFIELD, N., 4557—3 RM. FURN. BD. apt.; gas, lt., ht., frig., radio; adults; $10.

WEST.

"THE CHATEAU"—1-2-3 RM. FURN. APTS 24 hr. hotel swbd.; twin beds; best trans.; Gentiles. 330 N. Austin-bl. Vil.8500.Aus.8510

WANTED—TO RENT—APARTMENTS.

CPLE. WILL SUBLEASE, YR. OR LONGER, 4 or 5 rms. on or nr. Lake Shore-dr.; might buy furn. Address T 138, Tribune.

TO RENT—STORES.

South Side.

2144 E. 75TH—LOVELY MOD. HTD. STORE. Lge. apt. bldg.; good bus. section; bargain.

Southwest Side.

4106 W. 47TH-AVENUE.
Store and bake shop with brick oven. Reasonable rent. Henry W. Roos. Div. 6800.

North Side.

HOWARD-ST.—FAST GROWING SECTION; stores suit. for barber, delicatessen, bakery, shoe repair., tailor, butcher, and grocer. Kenneth C. Hawkins, 2125 Howard-street

632 ADDISON — ENGLISH BASEMENT store, suitable for small retail business; $35. Bittersweet 0349.

5458 BROADWAY—CORNER LOC. SUIT drug or any bus. Low rent. Sun. 5425.

Northwest Side.

4103 FULLERTON-AV.—LARGE STORE, heated; suitable restaurant or tavern. Reasonable. Randolph 3477.

West Side.

60 DAYS' FREE RENT—BEAUTY SHOP shoe repair; rt. $1 day; stm. ht.811 N.Cicero.

2 LARGE STORES TO SUBLEASE UNTIL May; very reas. 418-20 South Crawford.

TO RENT—OFFICES AND SHOPS.

Central.

620 N. MICHIGAN-AV., DECORATIVE ARTS Bldg. Offices now available, 600 to 3,000 sq. ft. Reasonable rental. Call HOGAN & FARWELL, INC., Whitehall 4560.

WESTMINSTER BLDG., 110 S. DEARBORN. Exceptionally desirable daylight offices. FRANKENSTEIN & CO. CENTRAL 5753.

NORTH AMERICAN BLDG., 36 S. STATE. ATTRACTIVE SUITES AVAILABLE. ROOM 1402. RANDOLPH 6160.

FURN. PRI. OFFICE—LIGHT COR. ROOM carpet; secy. and phone serv. incl., $17.50-$27.50. 203 South Dearborn. Webster 1693

OFFICE STUDIO, OR DISPLAY SPACE—P. o. in bldg.; low rent. EDWIN J. BOWES JR. & CO., 154 E. Erie-st. Whitehall 6026

$1 MONTH—MAIL-PHONE SERVICE; DESK space; reliable. 203 S. Dearborn, Rm. 902.

TELEPHONE, SECRETARIAL SERV., INC. mail-phone; 24 hr. serv. 333 N. Michigan

18 YR. GUAR. SERV. MAID-PHONE, $3.00 mo.; desk reas. 56 W. Washington, R. 514.

NEWLY DECORATED OFFICES—$10 MO. Inquire Rm. 502, 189 N. Clark-street.

PRIV. OFFICE OR DESK SPACE, MAIL priv. Rm. 609, 53 W. Jackson. Wab. 1075.

TO RENT—OFFICES AND SHOPS.

Central.

. . $20—OFFICE PHONE—SECY.—$20 . .
Well furnished private office in heart of loop; must be seen to be appreciated. Call today at
82 W. WASHINGTON-ST.,
ROOM 420. ANDover 5896

Furn. or Unfurn. Offices.
Secretarial and phone service available excellent light; reasonable rental. MR. HOLEMAN ROOM 1675 Old Colony Building. 407 S. Dearborn-st

20 E. JACKSON BLDG.
2 private offices and reception rm., $35 up. Also, furnished private office, $15 up. BETW. WABASH-STATE. HARR. 7490

32 N. STATE, S. W. COR. WASHINGTON—Attractive offices; north light; night service; center loop; sgl. room, furn., $20; with reception rm., $35 up; beautiful desk space; phone; steno. SWIGART & CO., Room 601.

Outlying.

4958 W. CHICAGO-AV.—OFFICE AND RECEPT. rm., over cor. drug store; steam; old estab. locat. for doctor and dentist.

LOST AND FOUND.

TO FINDERS.
If you have found a cat or dog, a pocketbook, jewelry, or fur, and cannot locate the owner through the "Lost and Found" advertisments in The Tribune call and go through the "Lost and Found" index at the PUBLIC SERVICE OFFICE, 1 SOUTH DEARBORN-STREET.

TO LOSERS.
If you are listed in the telephone directory you can charge an advertisment of your lost article by telephoning Miss Miller of The Tribune ad taking department, Superior 0100. Your advertisment receives the benefit of free listing in the Tribune Public Service office mentioned above for a period of two months. This service facilitates the recovery of lost articles advertised.

BAR PIN—LOST—GOLD; WABASH-AV. NR. Washington. Rew. Sup. 2200, Rm. 1021.

BRACELET—LOST—NOV. 3, VIC. SHOREland hotel; with about 36 miniature ornaments; lib. reward. R. R. Shaw, Wab. 1068.

CAMERAS—LOST—2. BROWN LEATHER case, left in Checker Cab, Wabash-Monroe, Sun. aft.; rw. Address D A 360, Tribune.

CAPE—LOST—BLACK PERSIAN LAMB, Wed., a.m., State-Madison. Rew. Merr. 4896

CHAIN—LOST—SMALL SILVER STATE and Schiller, Sun. Reward. Superior 2764.

DOG—LOST—NORWEGIAN ELK HOUND female, Nov. 1, collar "Eleanor Bradley, Lake Forest." Liberal reward. Lake Forest 1414.

DOG—LOST—SMALL, BROWN, LG. CURLY hair; name "Peko." Reward. Mans. 8408.

DOG—LOST—WR. HAIR MALE, WED., VIC. Aldine-Broadway. Rew. Bitt. 3610, Apt. 8.

DOG—LOST—MALE BOSTON TER., BLK.-wht.; red harness; M'ggs. Rew. Fai. 3300.

DOG—LOST—COLLIE IN EVANSTON; ANS. name "Pagon." Reward. Greenleaf 0670.

DOG—LOST—COCKER SPAN.; BLA.; MLE.; white chest, red col. Nov. 9. rew. Lin. 2851

DOG — FOUND — POLICE; OWNER CLAIM an pay for adv. Midway 0284.

DOG—LOST—BLACK MALE POLICE DOG in Edgewater district. [illegible]

EYEGLASSES—LOST—[illegible]

GLASSES—LOST—FOLDING GLASSES, [illegible]

PURSE—LOST—LADY'S, BLACK, [illegible]

PURSE—LOST—[illegible]

RING—LOST—[illegible]

$100 REWARD.
[illegible]

PERSONAL.

RE JAMES J. HANLEY.
[illegible]

PARTNERSHIP [illegible]

[illegible]

HAROLD COME HOME—[illegible]

TRAVEL.

Buses.

FREE MEALS.
[illegible]
ALL AMERICAN BUS LINES,
514 SOUTH WABASH. [illegible]

[illegible]

Automobiles.

Calif.—Free Gas
[illegible]

FREE TRANSPORTATION
[illegible]

BUSINESS PERSONALS.

[illegible]

SEWING MACHINES.

[illegible]

WANTED TO BUY.

[illegible]

SCALES.

MOTOR TRUCK, DORMANT, PORTABLE [illegible]

REAL ESTATE—GENERAL.

HAVE WELL LOCATED LOTS IN CHICAGO and suburbs at wholesale prices on which FHA money is available for new constructions. Address M X 224, Tribune.

REAL ESTATE—APARTMENT BLDGS.

South Side.

DON'T WISH—DON'T WAIT—GET BUSY—Here's your chance—3 apt. brick, 5-5 rms., 3 car brick garage, 40x125 ft. lot. Oil heat. Price $9,500. It's worth $12,000 today. Phone Radcliffe 7300. DONALD F. MOORE, 7748 S. ASHLAND-AV.

7128 SOUTH PARK-AV.—MOD. 2 FLAT, 5 and 6 rms.; exc. condition; $7,000. Many other bargains. Fairfax 4301.

3 FLAT AND STORE—BRICK BLDG., STOVE ht.; Wentworth, nr. 55th, price $2,750. Rowan, 206 W. 55th-street. Boul. 13[illegible].

MOD. 2 FLT. BRK.—5-5 RMS.; STM. HT.; G. E. refr.; nr. 86th-May. $8,250.Rad.4[illegible]

8050 LAFLIN—6 RMS., 2 FLAT BRK.; refrig.; brk. gar. $9,600. Stewart 3[illegible]1.

Southwest Side.

10 APT. BRICK—2 5S, 2 4S, 6 3S; MARquette Manor, cor. lot, 50x125; stm. ht.; mod.; rts. $362.50 mo.; pr. $22,500; no trds., no bkrs. Address L B 94, Tribune.

North Side.

A BONDHOLDERS' COMMITTEE WANT OFfers on large list foreclosed properties, apts., homes, income property ready for delivery. Terms. No brokers. Address M X 232, Tribune.

12 APT. BLDG., $25,000.
Near "L." Large, light rooms; ½ cash. Walter T. Larson, 5157 N. Clark at Foster.

ROGERS PK. BRICK 2 FLAT— BLK. E. OF Howard L; 6-6 rms.; 2 glazed porches; h. w. heat; low price; small down payment, balance like rent. Hawkins, Sheldrake 9201.

OWNER MUST SELL 2 FLAT; LOT 50X125. Real buy for cash. 647-9 Center-street.

2 APT. BRK. DEVON-WEST. DIST. ONLY $8,500. Hofmann & Co. 6408 N. Western.

ROGERS PK.—3 APT., 6 RMS. EACH; PR. $13,000; unusual barg. Rogers Pk. 6361

8 YR. OLD 6 APT.—ALL 4 RMS.; PR. ONLY $16,500. Address C N 448, Tribune.

MODERN 2 APT.—5 RMS.; NR. SCHOOLS, park, etc.; only $7,250; terms. She. 8820.

Northwest Side.

6 APT. — NEW; GRANVILLE-AV.; TILE kitchen, bath; every modern convenience; 4 car garage. Rents $4,200. Price $24,000. ½ cash. Lloyd Realty Co., 139 N. Clark-st.

West Side.

2 APT., 7 AND 8 ROOMS, STONE FRONT, hot water heat; lot 35x125; restricted street. Thos Turner. Kedzie 7072.

REAL ESTATE—BUSINESS PROPERTY.

South Side.

5820 WENTWORTH-AV.—2 STY. BRICK; large store with living rooms; six room flat above, stove heat. $500 cash, eighty payments of $50 each; no interest. R. M. O'BRIEN & CO. 111 W. Washington-st. Rand. 3063.

HAVE CHAIN STORE OCCUPIED BLDG. Good location. Will net 10%; a hedge against inflation. No brokers. ADDRESS L C 217, TRIBUNE.

North Side.

1 STORY BLDG.—CHAIN STORE TENANTS. 100% location; good inc. Fra. 2219.

[illegible]

REAL ESTATE—HOUSES.

South Side.

[illegible]

$3,500 FULL PRICE
[illegible]

[illegible]

REAL ESTATE—VACANT.

Southwest Side.

[illegible]

REAL ESTATE—OAK PARK—AUSTIN.

[illegible]

REAL ESTATE—SUBURBAN—SOUTH.

General.

½ ACRE—BUILDINGS.
[illegible]

REAL ESTATE—SUBURBAN—S. W.

General.

[illegible]

REAL ESTATE—SUBURBAN—NORTH.

[illegible]

SMITTY — TAKING NO CHANCES

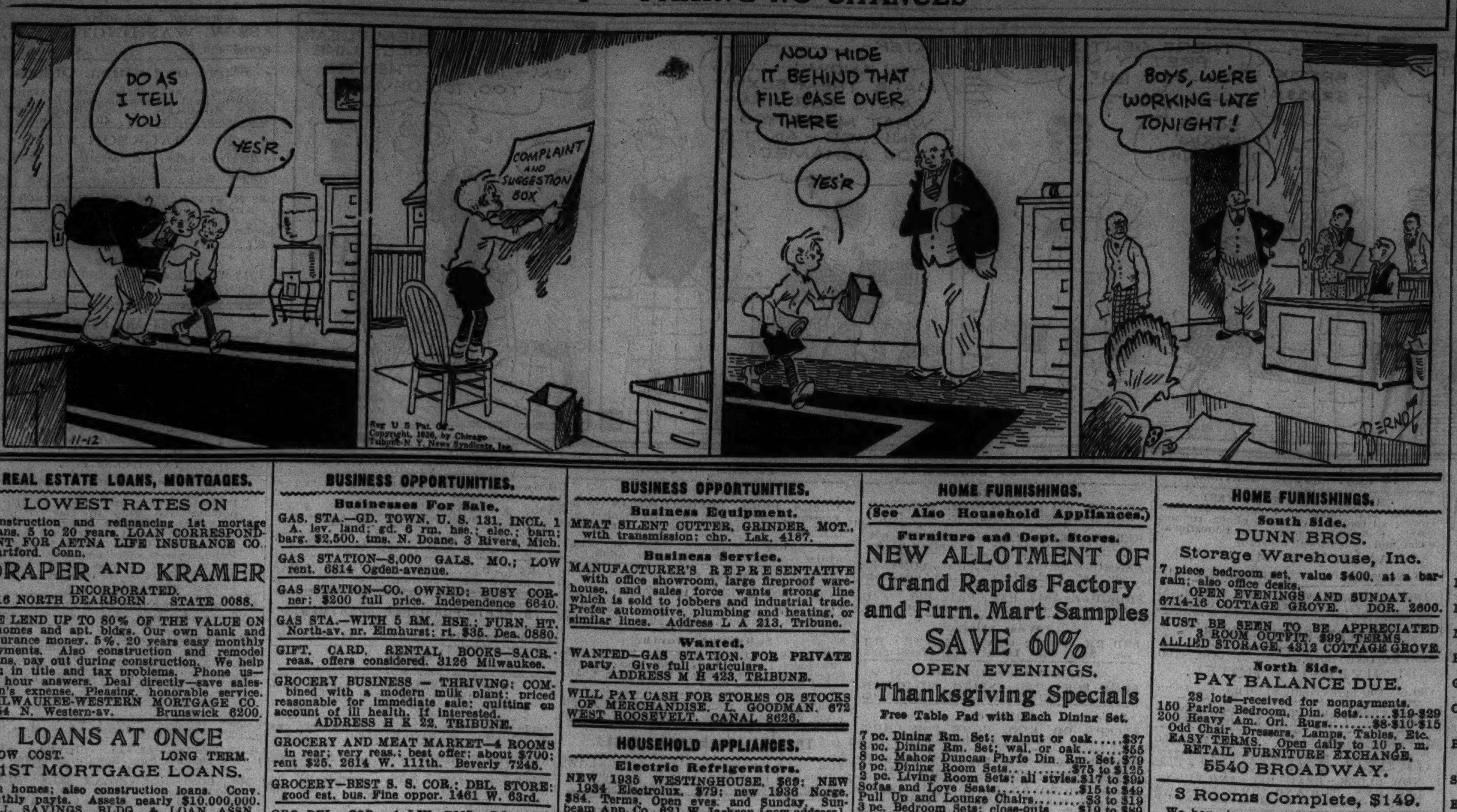

REAL ESTATE—SUBURBAN—NORTH.

Wilmette—20 minutes to loop.

MOD., WELL BUILT 8 RM. HOUSE WITH garage; h. w. oil ht.; beau. ground; nr. public, parochial and high schools; ⅓ cash, balance terms. Owner, Wilmette 4544.

6 RM. BRK. COL., LOT 50X243, $9,750. SMART & GOLEE. Rogers Park 0271.

Winnetka—22 minutes to loop.

6 RM. RES., PERF. COND.; GOOD EAST loc.; a real buy, $8,000. Winnetka 254.

REAL ESTATE—SUBURBAN—N. W.

General.

MUST SELL THIS WEEK

3 room house, 1¼ acres of land; good location. Near school and concrete highway. Will sacrifice for $1,100—$150 down, balance $10 per month. Address C O 364, Tribune.

Arlington Heights—33 min. to loop.

$300 CASH, $30 MO. INCLUD. INTEREST full pr., $3,600; 1¼ a., 5 rm. hse., h. w. ht., compl. plumb., gar. Beau. landscaped. Rand-rd. to Palatine-rd., W. on Palatine to 2d-st., turn No. to 4th house. Ph. Arlington Heights 7016-M, Irv. 9455, before 6.

Barrington—37 minutes to loop.

4 ACRES ROLLING LAND NR. BARRINGTON Hills Country Club, $1,700. Also 9 acres, $3,300. Inquire our office on county line road 1 mile west of Barrington. Henry G. Zander & Co., 110 S. Dearborn-st.

Mount Prospect—26 minutes to loop.

SMALL HOMES, ACRE TRACTS—BARGS. Route 54, 2 mi. N. of Mt. Prospect depot. Smith & Dawson, Builders. State 3861.

REAL ESTATE—SUBURBAN—WEST.

General.

GREATEST BARGAIN WEST

$350 cash buys a modern 5 room home, front and rear porches, on acre of choice ground. Paved street, water, gas, electricity, sewer in and paid for. Full basement, furnace, complete bath and plumbing, large garage. Fine location, near transportation and business. Total price $4,250, $35 month. Drive out any day including Sunday. A. J. Erickson, Ogden near Main, Downers Grove.

SMALL FARM — CONVENIENT GLEN Ellyn transportation; city water, near large school. 45,000 square feet of ideal fruit, vegetable, or poultry ground; all assessments paid in full, low tax rate. Price $550, $125 cash. Address C T 137, Tribune.

PARK-BOULEVARD FARM — NEAR BUTterfield-road; main busy highway; near school; 155x220. Price $875. $175 cash down payment. Address C X 64, Tribune.

ESTATE CLOSING OUT HAS 7 BRK. BUNG. bargs. Take your choice at $500 down. Hulbert, 6 N. Michigan. State 7710.

INVESTIGATE WESTERN SUBURBS FOR best buys. See us in Riverside, La Grange, Western Springs, Hinsdale. Henry A. Miller.

Berwyn—17 minutes to loop.

A GREAT BARGAIN—5 RM. MODERN brick bung., large living rm., dining rm., 2 lovely bedrms., extra bedrm. in attic, spacious kit., tile bath, 2 car gar.; must be sold at once, $5,350, $1,250 cash; $34.60 mo. Kohout Bro., 6200 Cermak. Lawn. 8070.

— — — FORECLOSURE BARGAINS — — — Brk. bung., 5 rms., A-1 cond., at 1st mtge. Brk. 2 flat, 2 fives, rented; steal at $6,250. Walton, 6748 Roosevelt-road. Euclid 9707.

Downers Grove—34 min. to loop.

NEW 4 RM. HOUSE—LAND 120X297 FT. Bargain. Terms. RANDOLPH 2032.

Elmhurst—24 minutes to loop.

BUNG.—COR., BR. 5 RM. BRKFAST AND sun rm.; 2 car gar. Alb. 5355.

Hinsdale—25 minutes to loop.

SMALL DOWN PAYMENT, BAL. LIKE RENT or will trade up beaut. 8 rm. res.; newly dec.; nr. Cath. ch., 3 blks. station. Will rent. Address C T 53, Tribune.

La Grange—21 minutes to loop.

LOT 60X132, ALL IMP. IN AND PD.; SAC. for $950. Address M P 469, Tribune.

Maywood—18 minutes to loop.

5 ROOM BUNGALOW—FURNACE HT. GArage, near transp. Only $3,975, terms. Bullard, 506 Washington-blvd. Maywood 52.

Oak Park—16 minutes to loop.

(See Real Est.—Oak Park, Austin.)

REAL ESTATE—SUBURBAN—MISCELL'S.

BUILDING, SUITABLE FOR TAVERN OR Barbecue; 213 ft. highway frontage; hvly. wooded in rear; large parking space; can also be used for cabins; may consider well located vacant outside Chicago. No brokers. Address M X 295, Tribune.

REAL ESTATE—RESORT PROPERTIES.

Illinois.

TO SOMEONE WHO APPRECIATES QUIET and nature's loveliness I offer my newest log cabin with honeymoon kitchen, snuggle bunks, log burning fireplace, Sure-Kleen shower, newest type flush toilet, modern electrical fixtures, etc., all for $930, on secluded 12 mile heavily wooded sand bottom lake, just 50 miles N. W., near McHenry, Ill. ADDRESS C T 506, TRIBUNE.

Sensational Limited Offer.

Free—new lumber and materials for 20x25 ft. cottage included with purchase of 40x125 ft. imp. lake lot, 35 mi. N. W. TOTAL COST $295. TERMS $2 WKLY. Model cottage open for inspection. ADDRESS C T 501, TRIBUNE.

8 RM. HSE. AND 3 ACRES, WITH FULL lake rights, priced for immediate sale. Also heavily wooded lots, $375 up. 34 mi. N. W. Gentiles. Address B K 18, Tribune.

Wisconsin.

. . . MUST SACRIFICE . . .

Beautiful summer home, large screened porch, inside toilet, all modern conveniences available. Located for all year round living. Access to most beautiful lake in So. Wis. Good fishing, bathing and boating. A few minutes' walk from town. 1¾ hours' drive from Chicago; all for $750. ADDRESS BOX 51, SILVER LAKE, WIS.

Beautiful Summer Homesite.

ONLY $1 PER WEEK.

Total cost $99. Boating, bathing and fishing. Only 1¼ hours' Chicago. ADDRESS M X 263, TRIBUNE.

$2,000 LAKE FRONT 5 ROOM COTTAGE. $900. Part cash. Large beau. Southern Wis. lake 68 miles Chicago. Elec. run. wat.; 7 yrs. old. Built for use, not sale. Excel fishing sand bch. Private; restricted. No agents. ADDRESS M O 61, TRIBUNE.

LAKE GENEVA—$950.

4 rm. house with porch; worth $2,000; all improvements, private grounds, beach. Gentiles. Address C T 536, Tribune.

NEED MONEY — WILL SELL COTTAGE, $600 complete; finest lake in all Wisconsin; full of bass pike, wall-eyes; sand beach; 2¼ hours' ride; take $100 cash, balance terms. ADDRESS M X 264, TRIBUNE.

SAC. NEW COT., BOAT, $450; INS. TOILET. Lge. Wis. lake. Address L E 72, Tribune.

4 RM. COTT.—50 FT. LOT ON FOX RIVER; $600 complete. Address M X 223, Tribune.

REAL ESTATE WANTED.

Apartment Buildings.

HAVE CASH FOR 3 OR 4 APARTMENT. Must be priced right. Can pay all cash or will assume reasonable mortgage. Mr. Thomas. Longbeach 5332.

WILL PAY FAIR CASH PRICE FOR HIGH grade mod. 3, 4, or 6 apt. No. or N. W. No brokers. Address M H 253, Tribune.

Houses.

HAVE BUYERS FOR 5 RM. BUNG. THAT can be handled with $500 cash. Ced. 1601.

Vacant.

$1,000 CASH FOR 50 FT. LOT ON PAVED st., Norwood or Edison Pk. Improvements in and paid. Address M X 186, Tribune.

Miscellaneous.

COTTAGES, BUNGALOWS, AND FLAT bldgs. for cash buyers and exchanges. Dombrou, 1615 W. 51st-st. Grovehill 0300.

REAL ESTATE FOR EXCHANGE.

Farms and Acres.

20 AC., IRVING PK.-BLVD. AND ROTENburg-rd. Poultry, stock farm for inc. prop. C. Kristen, Route 1, Box 80, Roselle, Illinois.

Houses.

— — DOWNERS GROVE ACRE HOME — — Mod. house, 6 large rms., all city conveniences, thermostat control heat, gar., etc., oak thruout, nr. schools, stores, C. B. & Q. sta., fruit, garden, etc. Trade for S. Side R. E. Cheap for cash or rent. Ph. Repub. 1111.

Miscellaneous.

NOTICE.

Have you any real estate anywhere in U. S. or Canada, large or small, that you wish to trade? If so, state full details. ADDRESS M P 464, TRIBUNE.

HAVE IMPROV. SUMMER HOMESITES AND homes on shores of Lake Mich. to trade for your prop. 310 S. Michigan. Rm. 814.

STOCKS AND BONDS.

LOANS ON STOCKS, BONDS, REAL ESTATE securities, or other collateral. MONEY CORPORATION, 100 N. La Salle-street. Franklin 9400.

WE BUY REAL ESTATE BONDS, ASSESSment bonds, mortgages. STERN WEISSBURG & CO., 134 N. La Salle. Rand. 1187.

CASH FOR CITY CHICAGO JUDGMENTS, real est. bonds, stocks. Continental Discount Corp., 68 W. Washington. Ran. 2721.

SPORTING GOODS.

WE BUY, SELL, TRADE, RENT GUNS, tackle, golf clubs. Klein's, 510 S. Halsted. Mon. 5129. Write for free gun catalog now.

GUNS REPAIRED BY EXPERT GUNSMITH. 3359 W. 26th-street.

CASH FOR YOUR OUTBOARD MOTORS OR shotguns. 3359 West 26th-street.

REAL ESTATE LOANS, MORTGAGES.

LOWEST RATES ON

construction and refinancing 1st mortgage loans, 5 to 20 years. LOAN CORRESPONDENT FOR AETNA LIFE INSURANCE CO., Hartford, Conn.

DRAPER AND KRAMER

INCORPORATED.

16 NORTH DEARBORN. STATE 0088.

WE LEND UP TO 60% OF THE VALUE ON homes and apt. bldgs. Our own bank and insurance money. 5%. 20 years easy monthly payments. Also construction and remodel loans, pay out during construction. We help you in title and tax problems. Phone us—24 hour answers. Deal directly—save salesmen's expense. Pleasing, honorable service. MILWAUKEE-WESTERN MORTGAGE CO. 1954 N. Western-av. Brunswick 6200.

LOANS AT ONCE

LOW COST. LONG TERM.

1ST MORTGAGE LOANS.

On homes; also construction loans. Conv. monthly payts. Assets nearly $10,000,000. BELL SAVINGS, BLDG. & LOAN ASSN., 208 W. Washington-street. Franklin 5445.

FIRST MORTGAGE LOANS.

REFINANCING. CONSTRUCTION. On homes. Long term. Low rates. MONEY CORPORATION, 100 N. La Salle-street. Franklin 9400.

MORTGAGES BOUGHT,

Defaulted or not. Best cash prices paid. Quick action. S. B. Weinberger, 134 South La Salle-street. State 0266.

— — — FIRST MORTGAGE LOANS — — — wanted on owner-occupied homes. JOHN A. SCHMIDT INVESTMENT CO., 111 W. Washington-street. Franklin 2232.

HIGHEST CASH PRICES PAID FOR 1ST mortgages on South Side Real Estate. WM. L. SHARP & CO. 237 W. 63d-street.

— — — WE BUY MORTGAGES — — — Defaulted or not. Fenske & Fenske, 111 West Washington. Randolph 6208.

FIRST MORTGAGES MADE OR BOUGHT. City or suburbs; bus. or res.; low rates. Quick action. Henry D. Hirsch. Ran. 3021.

INSURANCE FUNDS AVAIL.—LOWEST rates residential and inc. properties. Sharon Mtg. Co., 105 W. Madison. Ran. 5656.

WANTED—$5,000 AS 1ST MORTGAGE ON 9 rm. res. in exclusive N. S. res. dist. Newly remodeled. Address S 385, Tribune.

PRIVATE PARTY WILL BUY 1ST MTGS. FOR CASH, DEFAULTED OR NOT. REAS. DISC. ADDRESS M O 75, TRIBUNE.

WANT $5,500 MTGE ON 7 RM., 2 STY. Brk. Res. in South Shore. Saginaw 6626.

S. YONDORF & CO., 134 N. LA SALLE. 5% residence loans; 4½% reorgan. loans.

BUSINESS OPPORTUNITIES.

Businesses For Sale.

APPLIANCES, ELECTRIC, NATIONALLY known products; must sell; big opportunity. 7605 Cottage Grove. Triangle 1146.

BAKERY AND DELICATESSEN — GOOD business. Very reasonable. 1850 Roscoe-st.

BARBER SHOP—2 CHAIR; AND BEAUTY parlor. 100 miles from Chi. in good town. 2 operators; working steady; modern fixtures. Leaving city. Address H K 16, Tribune.

BARBER AND BEAUTY SHOP—ALSO FIXtures; new, used. PAIDAR, 1120 N. Wells.

BARBER SHOP—4 CHAIRS, BARGAIN. 5614 Calumet-avenue, Hammond, Ind.

BARBER SHOP—2 CHR.; CHP. RT.; GD. bus.; 1st good offer. 2824 Sheffield.

BARBER SHOP—EST. 25 YRS., LOOP LOC. Reas. rent. Long lease. 51 E. Adams-st.

BEAUTY SHOP AND LIV. QUARTERS, 2D floor; work 3 operators; wonderful bus. and loc. on west side. Austin 4417.

BEAUTY SHOP—EST. 5 YRS.; MOD.; GAS dryer; N. W.; sac.; leav'g for Flor.; excep. opp.; investigate. Address M H 345, Tribune.

BEAUTY PARLOR FOR SALE—SUPPLIES, equipment; cash; easy terms; catalog sent. GIBBS & CO., 21 S. WABASH-AVENUE.

BEAUTY SHOP—EXCLUSIVE SUBURB; ESTablished clientele. Must sacrifice for cash. ADDRESS M H 298, TRIBUNE.

BEAUTY SHOP—MOD. EQUIP. EX. LOC. Barg. acct. of death. Low rent. Lawn. 4832.

BEAUTY SHOP—EST. 20 YRS.; LEAVING town; liv. quarters. So. Chicago 6660.

BEAUTY SHOP—EST. 5 YRS.; COMPL. equip. 4011 Sheridan. Buc. 3800. Wel. 4105.

BIRD STORE—ESTAB. SELECT NABORHD. Low rt.; liv. quar. incl. Dorchester 4760.

BULK PLANT—WITH 245,000 GALLON storage capacity and super-service station, together with wholesale business handling Major Products. Doing over 2,000,000 gallons annually. Address H K 19, Tribune.

CANDY PLANT—MUST DISPOSE OF DUE to my present circumstances. Completely equipped to make hand rolls, starch goods, 1 enrober. Air conditioned. Packing and dipping rooms. Will sell whole or in part. Reasonable. Address L B 60, Tribune.

CANDY STORE, POP CORN IN THEATER bldg., heart of South Sh.; retiring; sell at sacrifice. Act quick. 1944 E. 71st-street.

CANDY SHOP — GOOD NORTH MICHIGAN-avenue location; low rent; price $500. sickness. Address Y F 200, Tribune.

CANDY, CIGARS, STATIONERY—AT LARGE school; rt. $20; rms.; good place for cple. $475, terms; barg. 2659 Cortez-street.

CANDY, CIGAR STORE, LUNCHROOM—$365 takes it. Terms. 646 N. Cicero.

CIGAR STORE—SPLENDID LOOP LOCAtion, corner; money maker; weekly gross over $400; 6228 Broadway. Holyct. 4143.

CIGAR, CANDY, STAT., MAGAZ.—OLD estab.; good bus.; rent $35 with flat; big barg. to quick buyer. 3618 Fullerton-av.

CIGARS, CIGARETS, CANDY, LIGHT GROC. Nr. school. Liv. quarters. Nor. 8830.

CONFECTIONERY STORE—MOD., NR. N. side; good bus. dist. Reas. 1227 N. Clark.

DAIRY STORE—EXCEPTIONAL BARGAIN for quick sale. 623 East 75th-street.

DELIC.-GROCERY—OLD ESTAB.; NO COMpetition; 1,000 apartments; couple can make good living and save $150 a mo.; rent $40; living rooms; steam heat; price $1,500; terms. 826 Windsor, nr. Sheridan and Wilson.

DEL., GROC., SCHL. STORE—COR.; MONEY-maker; rent $25, with sml. flat, bath; $575, tms. 1853 W. Fletcher, 1 bl. S. Belmont.

DELIC. GROC. AND SCHOOL SUPPLIES—Opp. schl., 4 rm. flat upstrs., 2 rms. downstairs. Furn. ht., $485 cash. 2238 N. Talman.

DEL.-GROC.—OLD ESTAB.; REAL BUY; doing $250 week; rent $35; with modern 4 rm. flat, bath; sac. $950. 3502 W. Diversey.

DELICATESSEN—ACROSS FROM SCHOOL; $250, full price; no dealers. 2900 McLean.

DELICATESSEN, CANDY—OLD EST. LOCAtion; reas. rent. 5311 North Winchester.

DELICATESSEN—GD., CLEAN STOCK; EST. bus., owner leaving city. Vincennes 9026.

DELIC. AND MILK—EXCEL. LOC.; STEADY bus.; rent $15; reas. 3472 Elston-avenue.

DRUG STORE.

Near North Side; prominent corner, thoroughly stocked and equipped. A $20,000 store, non-druggist must sell. Price $8,000. Terms. See Mr. Wilkinson, owner, 215 West Randolph. Franklin 1966.

DRUG STORE FOR SALE—28 MILES WEST of Chicago; established 10 years; only drug store in community; owner not registered, has other business interests. Address H K 15, Tribune.

DRUG STORE—SO. SIDE HOTEL. REAS. Have other int. Address M X 159, Tribune.

FOOD SHOP—BIG HOTEL BLDG.; SWBD. conn. Widower cannot handle. 828 N. State.

GARAGE, GAS STATION, AND REPAIR Shop—Sacrifice. 630 WEBSTER.

GAS SUPERBEAU. BLDG. AND EQUIP.; will clear over $200 mo. net. Want reliable, capable tenant. Rent $125 mo. $500 lease deposit, returnable. Buy small stock only. Texaco. 103rd and La Salle.

GAS STATION—SUPER

SERVICE. BUY STOCK ONLY. BRIARGATE 6666.

GAS STA., 3 WAY COR., OVER 8,000 GAL. gas mo.; investigation invited; big oil sales. $650 full price. 3200 N. Western.

GAS STA.—NEAR LOOP LOC.; AVE. 30,000 gal. gas mo. Large oil, grease sales; encl. pits. $1,800, full price. Owner, Rand. 1710.

GAS STA.—ENCL. PITS; BEAUT. BLDGS., hi grade neighborhood; trade over 8,000 gal. gas mo. Rent dep. all req. 5285 Elston.

GAS STA.—ROGERS PARK. HI. GRADE trade; no disc.; over 7,500 gal. gas mo. Rent dep. req. Owner 2757 Touhy at Calif.

[illegible]

GAS STATION—8,000 GALS. MO.; LOW RENT. 6814 Ogden-avenue.

GAS STATION—CO. OWNED; BUSY COR. [illegible]

GAS STA.—WITH 5 RM. HSE.; FURN. HT. North-av. nr. Elmhurst; rt. $35. Des. 0880.

GIFT, CARD, RENTAL BOOKS—SACR. reas. offers considered. 3126 Milwaukee.

GROCERY BUSINESS — THRIVING; COMbined with a modern milk plant; priced reasonable for immediate sale; quitting on account of ill health. If interested, ADDRESS H K 22, TRIBUNE.

GROCERY AND MEAT MARKET—4 ROOMS in rear; very reas.; best offer; about $700; rent $25. 2614 W. 111th. Beverly 7245.

GROCERY—BEST S. S. COR.; DBL. STORE; good est. bus. Fine oppor. 1461 W. 63rd.

GRO.-DEL.—COR.; 4 LIV. RMS.; LOW RT. Sac. $600, terms. Illness. 5359 S. Laflin.

GROCERY STORE—EST. 20 YRS., GD. LOC.; Wish to retire. Address D A 206, Tribune.

GROC.-FRUIT STORE; GD. LOC., ESTAB., low rt., terms. Other bus. 3650 Diversey.

GROCERY AND MARKET—GD., BUS.; EST. 10 yrs.; so. side. Owner ill. Pul. 0986.

GROCERY, MEAT MKT.—EST., MOD. EQP. Good bus. dist. Reas. pr. Spaulding 2655.

HOTEL—72 RMS.; RENT $150. INCOME $900. $4,000 req. De Woskin. Sta. 9891.

LINGERIE SHOP—HOTEL BLDG.; NR. THEater; excel. stock; modernistic fixt.; good following; reas. rent. 5220½ Harper-avenue.

LUNCHEONETTE AND CIGAR STAND—IN live west side hotel. Real money maker. Worth investigating. Only those with cash need reply. Address M T 249, Tribune.

LUNCH ROOM—WELL ESTABLISHED; LIVing quarters; bargain. 5450 Princeton-av.

LUNCH AND SANDWICH SHOP — OLD estab.; fully equip.; adj. tavern; $25 to $35 daily; wonderful opport. 1723 East 71st-st.

LUNCH RM.—SEATS 22. SAC. ACCT. ILL health; $700 will hdle. 6250 Kenwood.

LUNCHRM.—SEATS 22; ELEC. REFRIG.; good bus.; must sell; barg. 419 E. 61st-st.

MARKET—ELECTRIC REFRIG.; 2 CASES; 2 scales, large register., worth $1,000; price $550; terms. 4059 Archer. CENTURY FINANCE. Central 6661.

MEAT MARKET—CHOICE SO. SIDE LOC., doing excellent business; modern equip. Owner leav. city. Barg. Sag. 6959 aft. 7 p. m.

MEAT MKT.—ELEC. EQUIP.; $350 CASH to handle. 3523 W. Chicago-av. Ked. 4093.

MEAT MARKET—GOOD LOCATION. APPLY 3420 North Cicero-avenue. Avenue 8030.

MEN—FINANCIALLY ABLE TO PURCHASE tractor and trailer for long distance hauling. Steady work with good earnings. Address M T 487, Tribune.

NITE CLUB—WOND. BUS.; BEST LOC. SO. S.; seats 340. Sell or consid. partner able to manag.; gd. ref. Hyd. P. 10158, 12-3 p. m.

READY TO WEAR SPECIALTY SHOP—Completely equipped; sacrifice for quick sale; town of 30,000 population; 100 miles from Chicago. Write La Mar's, 419 Wisconsin-avenue, Milwaukee, Wis.

RESTAURANT AND BAR.

Located in near North Side hotel; beautifully equipped; well paying; reasonable rent; favorable lease; illness forces this sale; price $9,000; ½ cash will handle. Address M X 187, Tribune.

RESTAURANT—EQUIPT.; OLD EST. S. Side; rent reas.; stm. ht. South Shr. 1145.

RESTAURANT—MUST SELL; REAS.; NR. theater. Logan Sq. 2545 Milwaukee-avenue.

RESTAURANT—EXCEL. BUS. LOCATION So. Side; ideal for couple. Triangle 4304.

RESTAURANT—GOOD LOCATION; MOD. Reas. terms. 1533 E. 75th, or Sta. 3488.

RESTAURANT—BUSY DISTRICT; DOING exc. bus.; sac. 11003 S. Michigan.

ROOMING HOUSE—36 RMS., CLEAN, WELL furn., 6-3 rms., priv. bath, 13-1 rm. kitnts. 5 sleeping rms. A-1 heating plant, etc. Parking space. Rt. only $150, income $500. $1,000 cash, bal. E. Z. tms. Lakeview 6666.

ROOMING HOUSE—6 FLAT BRICK, 37 rms. kitchenettes; newly furn.; gd. trans.; nr. shops, theaters and lake. Low prices and rent. Long lease. Call at 4619 Kenmore.

RMG. HSE.—32 RMS., 1-2 RMS. PRI. BTHS. Beau. furn. Sher.-rd. Rt., $90; lg. lse. Inc., $490. Cash, $1,500. Well. 6287.

RMG. HSE.—54 RS. WOODLAWN, RT. $200. Well Furn. Nly. Dec. Pr. $3,300, $2,000 req. Steinbock & Alexander, 160 N. La Salle.

ROOMING HOUSE—23 RMS., IN WOODlawn, exc. transportation. Good income rent $75. Apply 6536 Dorchester-avenue.

RMG. HSE.—FURN. 15 R. $650; ALL RTD.; rent, $40; selling acct. other bus. Vic. 2089.

RMG. HSE., 32 RS., GOLD COAST, CLEARS $200. Pr. $2,500. D. Capps, 61 W. Schiller.

RHSE—2; NR. N. CLARK; 26 RS.; INC. $262; rt. $75; free ht.; Jan. 5 yrs. L.; 27 rs.; rt. $75; inc. $275; pr. $1,200. Address Y 209, Tribune.

SANDWICH SHOP—RENT $25; HTD.; SAC. $300. 1723 Jonquil-terrace. Shel. 1090.

SCHL., CANDY, SANDW., NEXT H. S. OLD estab., no comp., gold mine. 338 W. Division.

SHOE REP., SHOE SHINING, PRESSING, and hat cleaning—Best loc.; So. Side; must sac. 6257 Cottage Grove at 63d.

TAVERN-REST.—S. W. $900 WK. BUS. INcluding dining rm., bar, counters, etc. Modern; low rent; gd. lse.; refr., etc. Pr. rt.

LANG & CLARK, INC.,

10 N. Clark. Suite 406. Central 5115.

TAVERN AND NIGHT CLUB, seats 400, cheap rent. Will sell or trade for other tavern; located at 7919 Cottage Grove-avenue. Apply 7 to 8 p. m.

TAVERN—GOOD LOC. WILL SACRIF. Must sell at once. Barg. Armitage 8808.

TAVERN—NEWLY DECORATED, MODERN equipment. 2609 North Halsted-street.

TAVERN—OLD EST., FULLY EQUIPT. Must leave city. Lake View 3802.

TAVERN AND COCKTAIL BAR—GOOD SO side loc.; estab. trade. Stewart 3752.

TAVERN—EST. 3 YRS.; BUSY LOC.; SELL acct. illness. Lak. 8576 after 7 p. m.

TAVERN—REAL BUY, FULLY EQUIPPED. Sacrifice. Can. 9841. Call between 1-3.

TAVERN—MODERN FIXTURES; DOING good business. 3147 S. Halsted-street.

TRUCKING BUSINESS, CONTRACT —CITY and Near West Suburbs. With or without truck. Address M T 224, Tribune.

2 CLEANER-LAUNDRY STORES — LOOP hotels. Good opportunity; low rent. 25 East Harrison.

IF THE KIND OF STORE OR BUSINESS you want to buy is not offered for sale today, why not advertise in the Business Opportunity Wanted Column? Stop in today at the Tribune Want Ad Office, Madison and Dearborn-streets, or call Superior 0100. Ask for an Ad Taker.

Partnerships and Investments.

YOUR SOUND

Business Opportunity

America's outstanding leader in its field, with international reputation, serving the largest and oldest market in the world with a complete line of high quality products with consumer endorsement and public acceptance everywhere, has opening for a limited number of ambitious young men who can qualify and are desirous of establishing their own business. Company will assist parties in financing and training to successfully operate same, requiring $2,000-$3,000 for merchandise which is fully protected by manufacturer on exclusive franchise basis. In reply give past business experience, phone number and address so appointment can be arranged promptly. ADDRESS M S 154, TRIBUNE.

MEN—COLLECT HERSHEY AND NUT MAchine routes; full or spare time. $195 up required. Stone's 800 S. Sibley.

OWN-OPERATE PROVED BUSINESS IN national chain; $195. 3320 Archer, Apt. 1.

Concessions, Locations, and Leases.

FOOD AND RESTAURANT CONC.—IN BUSY tavern, doing good bus.; must know business and finance self. High Life Tavern, 1955 Milwaukee-avenue.

HAND LAUNDRY SPACE—BUSY 200, NR. N. Side apt. hotel; low rent. Mr. Skeloker, 1936 N. Clark, at Lincoln Pk. Moh. 3200.

SPACE IN LARGE EVANSTON GARAGE for mechanic or bump shop; reasonable rent. Address M H 209, Tribune.

BUSINESS OPPORTUNITIES.

Business Equipment.

MEAT SILENT CUTTER, GRINDER, MOT. with transmission [illegible]

Business Service.

MANUFACTURER'S REPRESENTATIVE [illegible] Address L A 213, Tribune.

Wanted.

WANTED—GAS STATION, FOR PRIVATE party. Give full particulars. ADDRESS M H 423, TRIBUNE.

WILL PAY CASH FOR STORES OR STOCKS OF MERCHANDISE. L. GOODMAN, 672 WEST ROOSEVELT. CANAL 8626.

HOUSEHOLD APPLIANCES.

Electric Refrigerators.

NEW 1935 WESTINGHOUSE, $69; NEW 1934 Electrolux, $79; new 1936 Norge, $84. Terms. Open eves. and Sunday. Sunbeam App. Co., 621 W. Jackson [new address].

BIG SAVINGS ON 1936 FRIGIDAIRES, Norge, Crosley, General Electric, etc. New Refrigerator Samples..........$59.00 EDISON WHSE., 766 W. Jackson. Open eves.

FLOOR SAMPLE.

Norge refrig., full fam. size, reg., $179.50. Sac. for $99.50. Easy tms. 4746 N. Western.

24 SLIGHTLY USED NORGES, FRIGIDAIRES, etc., at less than half. Reconditioned like new. Fully guaranteed. 220 W. HURON-STREET. OPEN SUNDAY.

Oil Burners.

FLORENCE HEATERS—BRAND NEW 1936 models; priced at $29.95. We also carry on hand all other popular makes. Three stores at 601 W. Washington, 9107 Commercial, and 3322 W. 26th-street. Open evenings to 9 and Sunday until 5 p. m.

— — 1937 OIL HEATERS, $29.50 — — Newest pot design, 4 rm. size, Reg. $49.50. Newest Quakers, American, Florence, Lonergan, Washington also on sale. EDISON WHSE., 766 W. Jackson. Open eves.

FACT. SAMPLES—3 R. OIL BURNER, $29.50; 5 rm. heater, $49.50; 100 gal. oil free. Also on sale Quaker, American Florence. 2751 Milwaukee. Open eves., 10; Sun., 11-4.

QUAKER OIL HEATERS, LARGE SIZE, $29; tms. Open eves., Sun. 621 W. Jackson.

NORGE OIL HTR.—MED. SIZE, REG. $49.50. Sac. $19.50. 1st fl. 4746 N. Western-avenue.

Stoves.

CHICAGO'S LARGEST STOVE DISPLAY—400 models to select from. Oil Circulators, coal, wood, farm gas ranges, Cannons, Oak, gasoline-kerosene comb., hot blast, etc. Pay cash and get rock bottom prices. Ben Nelson Stove Co., 1304 S. Halsted. Canal 6645.

Vacuum Cleaners.

BRAND NEW VACUUM CLEANERS, $9.50. 2722 W. DIVISION. BRUNSWICK 1847.

FACTORY REBUILT VACUUM CLEANERS. Guaranteed. Phone Miss Arlen. State 0571.

Washing Machines.

RENT A NEW MAYTAG, 25C PER WEEK. NO OBLIGATION. IMMED'TE DELIVERY. YOU MAY APPLY RENT ON PURCHASE. MAYTAG LINCOLN 6900.

CALL OUR CREDIT DEPARTMENT FOR REPOSSESSED WASHERS AT $15. 22% DISCOUNT ON NEW No. 10 MAYTAGS.

CLOSING OUT 1936 WASHERS..........$25. EDISON'S, 766 W. Jackson. Open eves.

THOR WASHER OR IRONER—RENTED 50c a week. 3448 North-av. Alb. 0140.

JUNIOR WASHER, AUTOMATIC DRYER. Reasonable. Like new. Armitage 0375.

CLOTHING, FURS, ETC.

UNREDEEMED LATEST STYLE 45 INCH marmink coat, $17.50; northern seal [dyed coney], $14.95. Others, $10 up. Fur scarfs and jackets, $5 up. Uncle Max's Loan Co., 675 North Clark.

150 USED FUR COATS TAKEN IN TRADE during last few months—ALL KINDS, ALL SIZES. Prices $15 to $50. SHOWN ON REQUEST ONLY in Economy Sect. Miller Fur Co., 166 N. Michigan-av. Open evenings.

AMERICAN MINK SWAGGER SAMPLE coat, $535; worth double the amount. Maple Furriers, 128 N. Marion, Oak Pk., Ill.

FINE SEALINE AND LAPIN COATS, $35; also jackets, capes, $11, while they last. Maple Furriers, 128 N. Marion, Oak Pk., Ill.

— — — PHONE LAKE VIEW 6820 — — — Highest cash paid for men's used clothing, furs. Will call promptly. 4042 Broadway.

DON'T SELL TILL YOU SEE GORDON FOR best prices for men's clothes, ladies' fur coats. 656 Madison. Mon. 1738. Open eves.

SAC. COATS, MINK, HUDSON SEAL, KRIMmer, Rac'n, $35; Seal, $40; Caracul, $45; Jacket, $13. 5 S. Wab., Rm. 208. Open eves.

SACR. CARACUL AND HUD. SEAL COAT—Mink trim. Going to Cal. Key. 3123.

MORE CASH FOR USED CLOTHING, FURS. 4545 Sheridan-rd. Ph. Edgw. 7630. Will Call.

SEAL COAT, FITCH COLLAR, SIZE 20; like new; $40. Barnes, 4637 Magnolia.

BRN. SEAL COAT, MUFF, CLOTH COAT, suit, st.-formal dresses, 16-18. Lak. 5208.

MORE MONEY FOR CLOTHING, SHOES, furs. E. Schneider, 804 E. 43d. Dre. 9404.

INDUSTRIAL PROPERTY.

LOFT FOR RENT—2D FL.; 7,000 SQ. FT. AIR CONDITIONED; well lighted; modern fireprf. bldg. Transient corner, 63d and Ashland; 5 yr. lease; reas. rent. 1549 W. 63d.

— — EXCEPTIONAL OPPORTUNITY — — Must sell beautiful 1 story cor. sprkld. daylight bldg.; 14,000 sq. ft.; same as new; close in N. Side. 7 S. Dearborn, Room 1607.

DOWNTOWN EVANSTON—AUTO REPAIR space or light mfg.; 540 sq. ft. or more. 1718 Sherman. Uni. 8680 or Rav. 2274 eves.

1 STY. BLDG.—ON CAR LINE, 144X100; cement floor; htg. plt.; $18,000, terms. Hart & Whetston, State 8270, excl. agents.

16,000 SQ. FEET DAYLIGHT FACTORY, one fl., steam heat, concrete building; 16 ft. ceiling. $175. 3919 S. Michigan, 2d floor.

SHARE LARGE LOOP LOFT, 5,000 FT. OR less; phone and office if des.; suit. sewing shop or lt. mfg. Reas. Webster 2893.

TO RENT — 1,000-3,000 SQ. FT. MFG. space; nr. loop; A.C.-D.C. current. Ran. 2382.

3 STY. CONCR., 17,000 FT. PER FL.; ST. P. switch; 2 elevs.; blvd. Randolph 1828.

MFG. SPACE FOR RENT—STEAM HEAT; 125x75, all or part. 4448 W. Roosevelt-rd.

STORE AND BAR FIXTURES.

TAVERN—COCKTAIL LOUNGE—HAMBURGer outfits and all other fixtures at really low prices. Monthly payments. Chas. Bender Co., 608-614 North Wells-street. Sun. 2361.

WANTED—FROM PRIVATE PARTY FOR cash, used National Cash Register, type N-2044-6. Delaware 8277.

MEAT MARKET—COMPLETELY EQUIP.; 10 ft. refrig. counter and ice box, scales, register. 1102 W. 63d-street or State 3488.

HAVE 6 AND 8 FOOT ALL PORCELAIN display counter; will sell very reasonable. 220 West Huron-street. Open Sunday.

HAIR DRYERS, $7; WAVING MACHINES, $35 and $49; Dresserettes, $8; Manicure Tables, $5. Paidar, 1120 N. Wells-street.

25 FT. BAR—PRACTICALLY NEW; MUST be sold this week; very reasonable. Terminal Restaurant, 2529 N. Kedzie-boulevard.

STEAM TABLE—IN EXCEL. CONDITION. Bargain. 1107 GRANVILLE.

NEW AND USED RESTAU. FIXTURES—Chicago Store Fixture Co., 1708 S. State.

COMPLETE DRUG STORE FIXTURES — Bargain for cash. Call Hemlock 1411.

MUSICAL AND DRAMATIC.

EXPERIENCED PIANIST, ACCOMPANIST, desires position with artist, singer, violinist, dancer, chorus, etc. Also interested in two piano work. References. Travel. Address H K 14, Tribune.

COLLECTIONS.

COLLECTIONS EVERYWHERE—NO COLlection, no charge. Cash or loans on notes, mortgages, accounts, claims. Accommodation Loan Co., 140 N. Dearborn-st. Central 8466.

HUNTING PROPERTY AND PRIVILEGES.

CLEARING MALLARD CLUB—DAY SHOOTers at $5 per day. Lacon, Illinois. Call Prospect 0522.

DANCING SCHOOLS.

TAP, BALLRM., 10 LES., $2.50; CL., PRI.; any time. 64 E. Jackson, R. 600. Web. 2117. Open Sunday.

HOME FURNISHINGS.

(See Also Household Appliances.)

Furniture and Dept. Stores.

NEW ALLOTMENT OF Grand Rapids Factory and Furn. Mart Samples

SAVE 60%

OPEN EVENINGS.

Thanksgiving Specials

Free Table Pad with Each Dining Set.

7 pc. Dining Rm. Set; walnut or oak.....$37
8 pc. Dining Rm. Set; wal. or oak.......$55
8 pc. Mahog Duncan Phyfe Din. Rm. Set. $79
9 pc. Dining Room Sets.........$75 to $125
2 pc. Living Room Sets; all styles. $17 to $99
Sofas and Love Seats..............$15 to $49
Pull Up and Lounge Chairs..........$3 to $19
3 pc. Bedroom Sets; close-outs ....$19 to $89
TWIN BEDROOM SETS................$39 to $95
5 pc. Dinette Sets..................$6 to $24
Twin Studio Couches.................$8 to $25
Wood Beds, Twin and Full Size......$5 to $12
Odd Dressers, Chests, Buffets, Tables, China Cabinets, Vanities, Desks.....$6 to $19

RUG BUYERS, ATTENTION!

9x12 colonial, moderne, Persian and Chinese designs..............$7.75 to $45
9x12 solid tone and twist weaves. $13.50 to $39

TWO SHOWROOMS.

201 E. OHIO

1 block east of Michigan, at 600 north. Second Floor. Delaware 9020.

4750 Washington

AT CICERO-AVENUE. COLUMBUS 9609.

OPEN EVENINGS TO 9 P. M.

Sensational Sale

Furniture Mart Samples

AT ½ ACTUAL COST

471 E. OHIO-ST.

Corner Lake Shore-drive [on the lake].

98 2-Pc. Parlor sets. Odd Sofas. Modern, French and many other styles. $19 TO $115.

3-4-7 Pc. Highest Quality Bedroom Sets. $22 TO $99.

7-8-9 Pc. Dining Room Sets. $39.50 TO $195.

100 Brand New Rugs.

Moderns, Persians, and Oriental patterns. Broadloom and twist friezes, 9x12 sizes, from ....$8.95 to $69

Attention, Outfit Buyers!

3 Complete Rooms of Furniture at $169.

Also—Large selection of—Odd Chairs, Studio Couches, Dinette Sets, Occ. Pieces, Odd Beds, Springs, Mattresses. Included in this sale at Savings from 40% to 60%. HUDGIN TERMS. DEL. 5824.

FACTORY DISTRIBUTORS

Save Up to 60% on Samples.

$60 Parlor Sets, now......................$29
3-pc. Walnut Bedroom Sets.................$32
7-8-9 pc. Dining Room Sets................$35
9x12 Wilton Velvet Rugs...................$16
Twin Studio Couches.......................$14
5 pc. Oak Breakfast Sets..................$12
OPEN EVES., 10 P. M.; SUNDAY, 5 P. M.

4535 WASHINGTON-BLVD.

CREDIT IF DESIRED.

WAREHOUSE SALE.

NEW FURNITURE MART SAMPLES. 3 pc. bedr. set, $32.50; 7 pc. din. set, $29.50; 2 pc. parl. sets...$28; 9x12 rugs .....$14.50. NO MONEY DOWN. PAY $1 WEEK. Bengson Warehouse [estab. 30 years], 3919-29 Milwaukee. Eves. to 10 p.m. Sun. 11-4.

— — FURNITURE MART SAMPLES — — We Don't Advertise "SILLY PRICES"—We DO Save You 35 to 50% on Furn. and rugs. Open Evenings. Sunday Till 5 P. M. Buxbaum Furniture Company, 154 E. ERIE-ST. DEL. 4781.

Furniture Mart Samples.

RUGS. ¼ PRICE. RUGS. Parlor Sets ..$29-..69 Bedrm. Sets..$39-$69 Dining Sets ..$29-$89 Dinette Sets..$10-$29 TERMS. 4453 MADISON. Open eves.

— — — 3 ROOMS COMPLETE, $119 — — — Inc. living rm., bdrm., or dinette. NO MONEY DOWN. ADDIS FURN. CO., 2241 MADISON-ST. Open eves. to 10 p. m. Sunday to 6 p. m.

BEAU. PAR. SETS, $29.75; $1 DN., $1 WK. A. B. C. Storage, 2525 Madison. Op. eves.

Central.

SPECIAL—3 SAROUKS, 7X4, $60 EA.; 10 Lillahans, 4x2, $16.50 ea.; Arak, 10x6, $60; Anatol, 5x3, $20. Others. 29 E. Madison, 507.

South Side.

NELSON BROS.

FURNITURE WAREHOUSE

OFFERS THE GREATEST FURNITURE BARGAINS IN CHICAGO.

4 ROOMS, COMPLETE..$169
PARLOR SETS $29
3 PC. BEDROOM SETS....$29
9x12 Am. Oriental Rugs..$15

6910 COTTAGE GROVE

EASY CREDIT TERMS.

7090 COTTAGE GROVE

[Corner 71st-South Chicago-avenue.]

WAREHOUSE SAMPLES

MOD. PAR. SETS; VAL. TO $115.......$35
MOD. BEDRM. SETS; VAL TO $125......$37
MOD. DIN. RM. SETS; VAL. TO $98....$29
9X12 RUGS; VAL. TO $69.............$17

3½ RM. OUTFIT, $149. WORTH $500.

2 YRS. TO PAY. OPEN EVES.

BIG SAVINGS. REAL OPPORTUNITY. 7 pc. wal. dining room sets....$29 to $59; 2 pc. living room sets..........$29 to $89; $650 4 room outfit, complete.......$169; 9x12 rugs.....................$10-$15-$25. GOODMAN'S FURNITURE CO., 6821 S. HALSTED. OPEN EVERY NITE.

RUGS RUGS RUGS

Big variety, 6x9, 8x10, 9x12, $15 and up; 9x12 Friezette, all colors, $50 value, $34.50; 9x12 Chinese, $175 up. Klever Shampay Karpet Kleaners, 4633 Cottage Gr. Open eves.

4 RMS. MODERN FURN., $99

2 pc. parl. sets in rust or green, $35; 3 pc. modern bedrm. set, $49; 9x12 rugs, $15; gas stoves, $5; odd buffets, $10 up. Terms. SCHWARTZ STG., 7012 STONY ISLAND.

RUGS—CARPETS—RUGS

At our plant; all sizes and colors; hall and stair carpets, 50c yd. up. GROVE RUG CLEANERS, 6738 Cottage.

. . . LINOLEUM LAID FREE . . . Battleships, inlaids cemented in......$1.25. Felt base, 27c yd. Gulistan, Wilton, $15-$25. 2940 Wentworth. Victory 2894. Open eves.

IMPORT. AND DOMES. RUGS, $15-$20-$25. Parlor, bedrm., din. sets, $29-$39; terms. 3 rooms, furn., $125; 4 rms., de luxe, $175. RAPP STORAGE FURN., 5746 S. Ashland.

PARLOR, BEDRM., DIN. RM. SETS, $25-$39. 3½ ROOMS NEW FURN., $129. TERMS. ALLIED, 6212 COTTAGE. OPEN EVES.

SAC. 6 RMS.—BEAU FURN., LIKE NEW. Parl., din., 2 bedrm. sets, rugs, odd chairs, etc. 6068 Stony Isl., 2Apt. 1. Mid. 5838. Dealer.

LIV. ROOM, BEDROOM, PAR. FURN....$25. 2 YRS. TO PAY. 235 W. 63D. OP. EVES.

. . . . USED FURNITURE SALE . . . . Easy terms. 6047 S. Halsted-st. Open eves.

1,000 PIECES USED FURN., 500 RUGS AT your own price. 6121 S. Halsted. Op. eves.

FULL LINE HEATROLAS, OIL BURNERS. JOYCE BROTHERS, 5711 S. HALSTED.

HOME FURNISHINGS.

South Side.

DUNN BROS.

Storage Warehouse, Inc.

7 piece bedroom set, value $400, at a bargain [illegible]

OPEN EVENINGS AND SUNDAY. 6714-16 COTTAGE GROVE. DOR. 2600.

MUST BE SEEN TO BE APPRECIATED. 3 ROOM OUTFIT, $99. TERMS. ALLIED STORAGE, 4312 COTTAGE GROVE.

North Side.

PAY BALANCE DUE.

28 lots—received for nonpayments. 150 Parlor Bedroom, Din. Sets.........$19-$29; 200 Heavy Am. Ori. Rugs.........$8-$10-$15; Odd Chair, Dressers, Lamps, Tables, Etc. EASY TERMS. Open daily to 10 p. m. RETAIL FURNITURE EXCHANGE,

5540 BROADWAY.

3 Rooms Complete, $149.

We have in our warehouse three rooms of high grade furniture, originally sold for $450; will sell for balance due, $149; terms. WALLEN FINE FURNITURE CO., 3300 N. CLARK-STREET. BITT. 2339.

— REPOSSESSED FACTORY SAMPLES. — IN SCHAULER'S STORAGE, E-Z TERMS. New 3-4 rooms, compl. furn., $98-$149. Parlor, bedroom, and dining set, $29-$59. Oriental pat. Amer. Gulistn rugs, $10-$35.

4642 N. Western. Ev. 10, Sun. 5

RUG BARGAINS.

9x12 solid taupe rugs, $19.50; Am. Orientals, $24.75; Broadloom, 9x12, $27.50; "Bigelow Fibretex," 9x12, $9.95; Gulistan 2ds, 9x12, $75. Wallen Fine Furn. Co. 3300 N. CLARK-STREET. BITT. 2339.

RUGS, ALL SIZES; CARPETS

Wilton, Amer., Orientals, Axmin., $10 to $25; broadloom, 9 ft., 12 ft. and 15 ft. wide; par., bedrm., din. r. sets, $29. Op. eves. Sun. Kane Storage, 2034 Lincoln-av.

REMER STORAGE SALE.

Bedrm. sets...$29-$69 Am. Orient. rugs. $10-25; Parlor suites..$29-$79 3 rms. de luxe...$139; 8 pc. oak ref. din. r. set, $79. E-Z TERMS. 5822 N. WESTERN-AV. DAILY 9, SUN. 5.

"BIGELOW AND MOHAWK 9X12 RUGS," $12......$15......$19......$25......$30. Studio Couches reduced to $19. Springs, $3. Hi. Gr. Dining Sets on sale at $45! Chairs. 2735 LINCOLN-AV. Open evenings to 10.

DAVID STORAGE — 3238 LAWRENCE-AV. 9x12 rugs, $15; living room suites, $27; din. rm. sets, $23; bedrm. sets, $25; terms. OPEN TUES., THURS., AND SAT. EVES.

MODERNE, 18TH CENTURY, FRENCH SAMple Furniture and Rugs reduced 40%. Complete selection! Trade in your Furniture. 3531 N. CLARK-ST. Open every evening.

PARTY NEEDS MONEY BADLY—WILL sac. 7 rms. exquisite furn., like new, all or sep. Leaving city; will also sell 2 beau. fur. coats, med. and lge. size. Shel. 1063, dealer.

USED AND SLIGHTLY SHOPWORN RUGS. 9x12 as low as $6! All sizes, colors. Quaker and Florence Heaters! Dinettes, $10. Open every evening. 3531 N. CLARK-ST.

10X14 RUG, HIGH QUAL., LIKE NEW, $25; 9x12, $8.50. Also genuine orientals, 7x4, $15; 3x5, $8. Gordon's, 4826 Sheridan-road.

COMPLETE 4 RMS., $169; TERMS $2 PER week. Thousands of furn. and rug bargains. Nelson Bros., 6310 Broadway. Open eves., Sun.

MUST SELL 3 RMS. COMP. NEW, MOD. furn.; all or sep.; tms. if respon. Going to Calif. Subl. Rt., $32.50. 1465 Byron, 2d.

WILL SAC MY BEAUT. FURN. 6 RMS. inc. rugs, Philco radio, stu. couch, lamps, drapes, odd chairs. Will sep. Sunny. 8903.

LIV., BEDRM. SET; ORIENT. RUGS, DESK, tw. beds; gas, coal range; chp. Edg. 6730.

SAC. 9X12 AMER. ORIENTAL RUG....$10. Parlor Set, $15. 5540 BROADWAY.

MOD'ISTIC 3 PC. BDRM., DINETTE SETS—Prac. new. 5336 Kenmore, Apt. B1, Sun. 5122.

4027 SHERIDAN—7 ROOM FURNITURE and rugs; pri. home; no dealers. Bit. 5705.

Northwest Side.

UNCLAIMED BEDR., DIN., PAR. SETS, $29. $250 French Bedrm., 8-pc. Din. Rm., $85.

8x10—9x12 Rugs, $10-$15.

Fine Broadloom Wiltons, $20. Eves., Sun. HOLLANDER STORAGE, 2418 Milwaukee.

BENGSON'S WAREHOUSE

has 300 new innerspring mattresses at $6.50 each; $19.50 val. Dealers invited. Eves. 10 p. m., Sun., 11-4 p. m. 3919-29 Milwaukee.

CHICAGO'S GREATEST SALE—PAR., BEDR., din. rm. sets, $25 up; 9x12 new Mohawk rugs, $15; studio couches, dinettes, stoves, etc. Terms. Home Furn. Mart, 3660 Irving Park.

— — SEE US BEFORE YOU BUY! — — Import. and domestic rugs, all sizes, $6 up. Pad free with all 8x10 and 9x12 rugs. Natl. Storage Sales, 2433 Irving Park-blvd.

SAC. J. LIND, 4 POSTER, ALSO MODERNE beds, $4.75; coil. sprgs., matt., $4; twin inner sprg., studio couches, $15. Chicago Bedding Co., 3327 Milwaukee. Pal. 1331.

MUST CLEAN OUT 4 FLOORS—$40,000. Parlor, dining, bedroom sets, $27; rugs, 9x12, $10; oil, coal stoves. Cash, terms. Open eves., 10. Sun. 4. Baer Whse., 1927 Milwaukee.

West Side.

IN TUFT'S WAREHOUSE.

$35,000 FURNITURE MART SAMPLES. Parlor, dining, bedroom sets, $29-$39; imp. Am., oriental rugs, $15-$25. Cash or terms. ALLEN FURN. Open eves. 9; Sun., 5 p. m.

4444 WEST MADISON.

HOME FURNISHINGS WANTED.

FAIRFAX 2835

BEFORE YOU SELL. PHONE McLAUGHLAN.

WE PAY MORE FOR USED FURNITURE, RUGS, ETC. ENTIRE CITY SOLICITED.

LAWNDALE 0828

Top prices paid for furniture, grand pianos, etc. Call anywhere within 30 mi. After 6 p. m. Phone CRAWFORD 4328.

KEDZIE 1300.

We pay more cash than any dealer for furniture, rugs, sewing machines, grand pianos, etc. Call us. Odd pieces or entire flat.

LAKE VIEW 1071.

NORTH SIDERS PHONE US. Just starting business; highest cash paid for several pieces or entire flats. Call day or nite.

PHONE ROCKWELL 6900.

BEST CASH PRICES FOR FURNITURE, RUGS, SEWING MACHINES, AND GRAND PIANOS.

MUST HAVE AT ONCE SEVERAL FLATS OF FURNITURE. NO DEALERS. CRAWFORD 1759.

— ROCKWELL 0901—SPOT CASH PAID — FOR ODD PIECES OR ENTIRE FLAT. WE CALL ANYWHERE, ANYTIME.

WARNING! DON'T SELL YOUR FURN. before first getting our prices. Phone Lawndale 4300. Day and night service.

SUNNYSIDE 6000 — WANTED, AT ONCE, used furniture and rugs. Highest prices paid.

PARTY NEEDS FURNITURE, RUGS, GRAND piano, linens, paintings, dishes. Lon. 4110.

KEDZIE 2228—CALLS ANYWHERE. HIGHest prices for used furn., rugs, grand pianos.

BROWN PAYS CASH FOR FURN., STOVES, rugs. Call anywhere. Haymarket 7900.

LAWNDALE 0409—HIGHEST PRICES FOR entire flats, single pcs. Call any time.

NEED AT ONCE—GOOD FURN., RUGS, grand piano, paintings. Longbeach 7257.

BUILDING MATERIALS.

Heating and Plumbing Supplies.

SALE ON USED BOILERS AND RADIAtors; steam or hot water. 1666 Milwaukee-avenue. Armitage 4128.

FOR SALE—STEAM BOILER, 4 HORSE power. Phone Diversey 7019.

Lumber.

—GREATEST SAVINGS EVER OFFERED— New, used lumb., roofing, plasted bd., etc. New wall board, all size sheets... 1½c sq. ft. New insulating board, special..... 2¾c sq. ft. New roofing roll covers, 100 sq. ft.......79c. Be Sure and Get Our Prices First! Only yard with all World's Fair Lumber. LOUIS MEITUS LUMBER CO. 3800 S. Western-av. and 3393 Archer-av. FREE DELIVERY. LAFAYETTE 0074.

Miscellaneous.

FOR SALE—TWO PORTABLE STEEL shower stalls, 3 ft. square, complete with pre-cast base; curtains, etc.; perf. cond.; bargain. Call Dea. 5429 after 3 p. m.

LOANS—PERSONAL AND BUSINESS.

Personal Property and Salary.

Announcing

the most revolutionary loan plan ever offered.

Promise-to-Pay PLAN

No Security—No Endorsers. No Wage Assignments.

Just Your Plain Note

Now you can get a loan on just your Promise-to-Pay. If you can make regular payments, sign only a plain note and nothing else. It is just like borrowing from a friend on a simple I. O. U.—no endorsers, no wage assignments, co-makers, furniture, real estate, stocks, bonds, diamonds, or other security required. We take you at your word and give you the money you need on just your Promise-to-Pay. Unbelievably simple, yet there is no catch to this offer. Your honesty, integrity, and ability to pay are absolutely the sole requirements for a loan on the New Promise-to-Pay Plan.

Reduced Rates

Monthly charges are 3% on balances up to $100 and only 2% on balances above $100. Also all other types of loans at the same reduced cost. For full particulars, telephone, write, or stop in the office nearest you.

9—OFFICES—9

NORTH: 4803 Lincoln-av., Room 215. Lon. 3456
LINCOLN-BELMONT: 3166 Lincoln-av., Rm. 224. Bitter. 3360
NORTHWEST: 4013 Milwaukee-av., Rm. 307. Avenue 0443
ROGERS PARK: 1791 Howard-st., Rm. 214. Rogers Pk. 0754
GARFIELD PARK: 1 N. Crawford, Room 415. Van Buren 5040
OAK PARK: 137 N. Marion-st., Rm. 204. Village 6886; Chicago phone: Austin 2624
BERWYN-CICERO: 6428 W. Cermak-road. Berwyn 371; Chicago phone: Lawndale 2882
SOUTH: 6306 Cottage Gr., Rm. 305. Hyde Park 0604
ENGLEWOOD: 749 W. 63d-st., cor. Halsted. Englewd. 1711

COMMONWEALTH LOAN CO.

BUSINESS ESTABLISHED 1887.

BORROW at HOUSEHOLD on Your OWN Signature

REDUCED RATES

ON ALL LOANS ABOVE $100.

HOW YOU CAN BORROW.

1. If you can make monthly payments you can qualify for a loan.
2. You do not need co-makers or endorsers.
3. No inquiries made of employer or friends.

HOW YOU CAN REPAY.

1. Payments on all loans are small. For example, payments on a $200 loan are $10 per month plus interest charges on a 20 month schedule.
2. Monthly rate is 2% on the balance above $100, 3% on $100 or less. On $200 repaid in 20 months this is substantially less than the lawful maximum.

No Endorsers.

No Salary Assignments.

18—CONVENIENT LOCATIONS—18

28 N. Clark, Room 253. Franklin 0888
105 W. Madison, 14th floor. Franklin 0884
77 W. Washington, 10th floor. State 0151
100 W. Monroe, 7th floor. State 1777
1737 Howard-st., 2d floor. Rogers Park 8320
4753 Broadway, 11th floor. Longbeach 7163
1951 Irving Park, 2d floor. Buckingham 1006
2800 Milwaukee-av., 5th floor. Capitol 3440
4710 Irving Park, 2d floor. Pensacola 4570
6255 S. Ashland, 2d floor. Hemlock 4510
2355 W. 63d, 2d floor. Republic 4472
841 E. 63d, 4th floor. Plaza 8360
6856 S. Halsted-st., 2d floor. Englewood 5534
9204 Commercial-av., 3d fl. So. Chicago 0103
11106 S. Michigan, 2d fl. Commodore 3880
4010 W. Madison, 4th floor. Kedzie 0704
Cicero, 6012½ Cermak-road. Cicero 6400
Oak Park, 1140 Lake, 3d floor. Euclid 503

HOUSEHOLD FINANCE CORPORATION.

Household Finance sponsors: EDGAR A. GUEST in "Welcome Valley." SHERLOCK HOLMES with Richard Gordon.

LOANS UP TO $300

SPEED
PRIVACY
FAIR CHARGES
FLEXIBLE TERMS.

Are features of our Simplified Loan Service.

On Your Signature Only. or on Co-Makers Household Goods.

Phone, write, or call today

DAVIS Loan Company

301 CENTURY BLDG.

S. W. Corner State and Adams-streets. Telephone Wabash 2994.

Friendly Personal Loans $30 to $300

QUICK. CONFIDENTIAL SERVICE.

SALARY LOANS On Your Own Signature

Also Furniture Loans.

Automobile Loans.

EASY PAYMENT SCHEDULE. 1 TO 20 MONTHS.

For almost half a century we have been rendering a friendly, confidential and liberal loan service.

Phone Central 4733

C. C. ERD

[ESTAB. 1888.]

7 S. Dearborn-st., Room 916.

BORROW FROM TOWER

MONEY AT ONCE

If You Need $25 to $300 SECURE IT TODAY ON YOUR

Signature Only

IT'S EASY, IT'S QUICK, IT'S CONFIDENTIAL.

TAKE AS LONG AS 24 MONTHS TO REPAY.

3 Offices:

28 E. JACKSON-BLVD..........HAR. 5100
6331 S. HALSTED-STREET.......NOR. 3020
4003 W. MADISON-STREET.......VAN 6461

South and West Side Branches Open Tuesday, Thursday Eves. Until 8 p. m.

TOWER FINANCE CORP.

LOANS—PERSONAL AND BUSINESS.

Personal Property and Salary.

HOW FAST CAN YOU WRITE YOUR NAME?

$25 to $300

On Your Signature Only

No Endorsers. No Furniture Mortgages.

WHY MORTGAGE YOUR FURNITURE?
WHY MORTGAGE YOUR AUTO?
WHY FURNISH CO-SIGNERS?

When You Can Obtain The Cash on Your SIGNATURE ONLY.

AN UNEQUALLED SERVICE. Married or Single Employed Qualify. CONFIDENTIAL-PRIVATE OFFICES.

Reduce Cost

Terms arranged up to 20 months, but you can reduce the cost by repaying any day, week or month.

Phone Your Request

Immediately Thereafter Call at our office—Sign your name —and obtain the money.

LOCAL LOAN CO.

UNDER STATE SUPERVISION.

7 W. MADISON at State. RANdolph 8400 — THOS. F. KERWIN, MGR.
1 N. PULASKI [Crawford]. KEDzie 5900 — ARTHUR J. SALS, MGR.
8 N. OGDEN at Madison. HAYmarket 4700 — JOHN J. O'BRIEN, MGR.
821 W. 63D-ST. nr. Halsted. ENGlewood 7800 — MILLARD C. WHITE, MGR.
1212 N. ASHLAND at Mil. BRUnswick 9100 — WALTER R. TAYLOR, MGR.
4013 MILWAUKEE at Cicero. AVEnue 1400 — JOHN J. FLANAGAN, MGR.
4701 N. WESTERN at Leland. LONgb. 2161 — PETER J. BURR, MGR.

REDUCTION in LOAN CHARGES

Get the cash you need NOW at our NEW LOWER rate! We'll lend it to you quickly. And because the charges are less you'll find it easier than ever to repay.

Save the difference!

Why pay more for your cash? Our monthly charges are only 3% on $100 or less 2% on balances above $100. Why not take advantage of these reduced charges and SAVE THE DIFFERENCE?

Don't Wait!!

Don't put off buying the things you need another day. Use this quick cheaper way to get that extra cash.

Come In Today

We'll lend you any amount up to $300 quickly and you can have a year or longer to repay. So add up your cash needs and SEE US TODAY.

PERSONAL FINANCE COMPANY

4554 Broadway, 2d floor. LONgbeach 4083
4770 Lincoln-av., 2d floor. LONgbeach 1321
398: Milwaukee, 2d floor. PALisade 0989
[Over Art Thompson's Clothing Store.]
1954 W. North-av., gr. floor. BRUnswick 2850
757 W. 79th-st., 2d floor. RADcliffe 8238
841 E. 63d-st., 3d floor. HYDe Park 1472
2403 W. 63d-st., 2d floor. REPublic 7229
4010 W. Madison-st., 2d floor. NEVada 2134
OAK PARK—PERSONAL: 1040 North-blvd., 2d floor. VILlage 6840
CICERO-BERWYN—PERSONAL: 6346 Cermak-rd., 2d floor. BERwyn 666
HAMMOND—PERSONAL: 5258 Hohman-av. Hammond 693
EVANSTON—PERSONAL: 708 Church-st., 2d floor. GREenleaf 6081
ROCKFORD—PERSONAL: State and Main-sts., 2d floor. Main 7275

Listen to "YOUR UNSEEN FRIEND" AT 5 P. M. Every Sunday, Station WBBM.

Complete Loan Service

$30 TO $300.

We specialize in polite high grade, banklike service, giving you all the advantages of a broad and liberal policy together with refined confidential and considerate treatment. Interest charged only for the actual time you keep our money.

L. T. BAKER & CO.

30 W. Washington. Suite 1407. Phone Randolph 6151.

SALARY and AUTO LOANS UP TO $300

including Civil Service Employes.
30 W. Washington-st. Franklin 8924.
6317 S. Halsted-st. Englewood 4010.
7 South Crawford-av. Nevada 7060.
1548 Belmont-av. Wellington 6700.

IMPERIAL CREDIT COMPANY.

CASH

WAITING FOR YOU.

Low interest rates. Easy payments. Free parking next door.

MONEY CORPORATION, 100 N. La Salle-street. Franklin 9400

SALARY LOANS

$25 to $300 FOR MEN AND WOMEN.

PARAMOUNT FINANCE CORPORATION, 80 E. JACKSON, 2D FL., RM. 225. ALL PHONES WABASH 3173.

WE HELP THE MAN WHO NEEDS A LOAN

Loans from $25 to $300. Salary, Furniture, Auto Loans.

T. B. WARD, INC., 8 S. Dearborn, Room 408. Randolph 2060.

LOANS ON JEWELRY,

Diamonds, Furs, Silver, Oriental Rugs, Bonds or Anything of Value. Highest Valuations. Rates Low as 1%. MEMBER Chicago Assn. of Commerce. CHICAGO LOAN BANK, 37 S. WABASH [Cor. Monroe], 3D FLOOR.

JEWELRY LOANS.

Rates as low as 1% quickly obtained. A REFINED SERVICE. ILLINOIS STATE PAWNERS ASSN., 140 N. Dearborn [Cor. Randolph], 2d floor.

MONEY ON ANYTHING OF VALUE. Federal State Pawners, 5 S. Clark-street.

CASH FOR EVERY NEED. ANDOVER 2121. TRUSTEES SYSTEM. 301 N. Wells.

Business Loans.

$300 TO $50,000

On fixtures and equipment of Factories, Laundries, Restaurants, Meat Markets, Hotels, etc. Also on Accounts Receivable.

FOR RELIABILITY DEAL WITH OLDEST ESTAB. IN CHGO.

NO ENDORSERS—TERMS TO SUIT. Prompt attention to inquiries from Michigan, Indiana or Illinois on loans of $2,000 up.

F. BOLAND, 215 W. RANDOLPH. FRA. 1966.

$250 TO $50,000

on Machinery and Fixtures. Lower than Usual Rates.

EASY TERMS. NO CO-SIGNERS. To Factories, Printing Plants, Stores, Laundries, Rooming Houses, Bakeries, Restaurants, Machine Shops, Trucks, Autos, or other good security. A CALL WILL BRING REPRESENTATIVE.

National Acceptance Co.

111 WEST MONROE. CENTRAL 5532.

— — — BUSINESS LOANS — — — Easy terms, $300 up. Phone, we will call. Century Fin. Co., 100 S. La Salle. Cen. 6661.

USED AUTOMOBILES FOR SALE.

NOW

YOU OWE IT TO YOURSELF NOT TO MISS THIS REALLY

SENSATIONAL OPPORTUNITY

NO FINANCE CHARGE AND NO INTEREST

[Over an 8 month period]

IF YOU BUY A USED CAR ON TIME PAYMENTS FROM THE

STUDEBAKER

USED CAR DEPT. STORE.

67 CARS FROM $25 TO $145

43 CARS FROM $145 TO $250

48 CARS FROM $250 TO $475

1936 AND 1935
Chevrolets—Terraplanes
Grahams—Plymouths
Auburns—Fords—Dodges
Pontiacs—Oldsmobiles
and Studebakers
AT BIG DISCOUNTS
FIVE DAYS' DRIVING TRIAL.

STUDEBAKER

USED CAR DEPT. STORE.
26TH AND MICHIGAN
ALWAYS OPEN. CALUMET 8493.

AUBURN—'35 12 CYL. [illegible]

BUICK 7 PASS., 1936

Model 8-90 4 door [illegible]
State Auto Finance Corp.,
3939 Washington-blvd.

BUICK—'36 61 [illegible]

EMIL DENEMARK, INC.
2860 OGDEN-AV. CRAWFORD 4100.

BUICKS

CHOICE SELECTION OF '36s-'35s-'33s-'32s
[illegible]
CERTIFIED AUTO SALES
4647 W. MADISON

BUICK '35 DE L., $495

[illegible]
Illinois Motor Discount Co.,
4635 Washington-blvd.

BUICK LATE '35, $495

[illegible]
850 JACKSON-BLVD.

BUICK '36.61, $865

[illegible]
Illinois Motor Discount Co.,
4635 Washington-blvd.

BUICK '36 CONV. SEDAN.

[illegible] Vic. 3877. 2225 Michigan.

Buick '36 De Luxe, $745

[illegible] 4618 WASHINGTON. "THE BIG STORE."

BUICKS.

Models from 1930 to 1936 [illegible]

CADILLAC SPECIALS

[illegible]
Hill Motors, Packard Dealer,
640 Madison-st., Oak Park.

CADILLAC 1936, $1,195

[illegible]
State Auto Finance Corp.,
3939 Washington-blvd.

CADILLACS

[illegible]

CADILLAC 1936, $1,175

[illegible]

USED AUTOMOBILES FOR SALE.

GOODWIN Really Has GOOD ONES

Please compare my cars and prices with the rest and then decide on the best.

'35 Plymouth 2 dr. sed.. $415
'34 Dodge 2 dr. sedan.... 395
'34 Ford bus. coupe...... 345
'34 Terraplane tour. sed. 345
'34 Plymouth 2 dr. sed... 335
'34 Ford fordor sedan.... 325
'34 Terraplane bus. cpe.. 325
'34 Ford de l. conv. cpe. 315
'33 Plymouth bus. cpe.... 295
'33 Plymouth 2 dr. sed... 295
'33 Ford tudor sedan..... 275
'32 Pontiac 6 sedan...... 275
[illegible] 245
[illegible] 225
[illegible] 215
'31 Olds sedan, 6 w. w... 195
'31 Pontiac bus. coupe... 195
'32 Plymouth bus. coupe.. 165
'31 Dodge 4 dr. sedan.... 165
'31 Chev. r. s. coupe.... 165
[illegible] 145
'30 Ford r. s. coupe..... 125
'30 Plymouth bus. cpe.... 95

James F. Goodwin

Dodge-Plymouth Dealer.

5719-25 BROADWAY

CHEVROLETS 1936.

"Safety Lane Tested"
SEDANS, COACHES AND COUPES.
ONLY $25 A MONTH.
126 OTHERS—ALL PRICES.
RUBY CHEV., INC. USED CAR DEPT.
7158 STONY ISLAND. DOR. 2310.

CHEVROLET 1935 SEDAN.

[illegible] trunk, heater, [illegible] throughout. [illegible] sedan; [illegible] no-draft [illegible] Guar. 70 OTHER MAKES AND MODELS. $50 UP. DODGE-PLYM. DEALER. 2810 MADISON.

Chevrolet, 1936-'35-'34

[illegible] 4618 WASHINGTON. "THE BIG STORE."

CHEVROLET—'35 [illegible] $375 [illegible] MO. [illegible] 9167. [illegible] 1621.

CHEVROLET 1933 COUPE.

[illegible] like [illegible] JACKSON.

CHEVROLET—1934 MASTER S. S. COUPE. [illegible] $319.

CHEVROLET—1935 MASTER; KNEE ACTION [illegible] down. [illegible] WESTERN.

[illegible] SEDAN.

2515—MILWAUKEE-AVENUE—2515.

CHEVROLET—'35 COUPE; RUMBLE SEAT [illegible] $95.

CHEV.—1936 COACH; GUARANTEED PER[illegible] 300 W.

CHEV.—'35 [illegible] $375 [illegible] Co.

CHEV.—[illegible] $65

CHEVROLET—[illegible] $395. [illegible] Evanston.

CHRYSLER 1935 AIRFLOW.

[illegible]

CHRYSLER—'33 DE LUXE 6 R. S. COUPE. $345.

2515—MILWAUKEE-AVENUE—2515.

CHRYSLER—[illegible]

CHRYSLER—1931 COUPE [illegible]

CHRYSLER—'35 AIRSTREAM [illegible]

CHRYSLER—'35 AIRSTREAM; 4 D. 6 CYL. [illegible] Halsted.

DE SOTO—'35 [illegible] National Motor Car Co.

DE SOTO—'35 CUSTOM SEDAN [illegible] $365 [illegible] MO. [illegible] 9167.

DE SOTO—'36 [illegible] 6197.

DODGE '33 4 DR., $295

[illegible]
Illinois Motor Discount Co.,
4635 Washington-blvd.

DODGE '36, $565

[illegible]

DODGE '35 4 DR., $495

[illegible]
Dodge Dealer, 2720 N. Cicero.

DODGE 1935

[illegible]
West Side Buick Sales,
4666 WASHINGTON-BLVD.

Dodge '35 De Luxe, $495

[illegible]
Montgomery, 2300 Madison.

DODGE—'35 [illegible] $465

[illegible]

> The Tribune does not knowingly accept automobile advertising which misrepresents the year of the car. If you wish to confirm the year model of a used car advertised in this column, secure the serial number from the seller and telephone the Tribune, Superior 0100, Local 325, for verification.

USED AUTOMOBILES FOR SALE.

CADILLAC

STOCK OF 250 CARS.
All makes and body styles. Reconditioned. Our reputation insures your purchase.

BUICK '35 57; fine sedan; side mounts, black finish, electric clock..........$645
LA SALLE '33 5 sedan; side mounts, two tone green, reconditioned.......$695
CHRYSLER '35 de luxe CZ 5 sedan; black finish, chrome trim..........$645
HUDSON '36 2 door brougham; side mounts, grey finish, radio..........$745
CADILLAC '33 V-12 town or 5 sedan; side mounts, reconditioned..........$795
LA SALLE '35 touring sedans; choice of colors; as low as..........$825
OLDS '36 6 touring sedan; black; low mileage; used; radio, heater..........$895
CADILLAC '35 V-8 town sedan; built-in trunk, wire wheels, radio..........$895
PACKARD '34 super 8; fine sedan; side mounts, radio, heater, perfect.......$995
BUICK '36 64 touring sedan; side mounts, metallic grey finish..........$995
LA SALLE '36 touring sedan; choice of colors; reconditioned..........$1,095
CADILLAC '34 convertible coupes; dark green finish, wire wheels, heater..$1,095

A FINE CAR IS ALWAYS A GOOD INVESTMENT.
GEN. MOTORS INSTALMENT PLAN.

Cadillac Motor Car Co.

2258 S. Michigan. Cal. 4185.
Visit Our Nearest Branch.
2015 E. 71st-street..........Plaza 6600
5201 Broadway..........Longbeach 7000
1810 Ridge-avenue, Evanston..Rog. Pk. 7100
820 Madison-street, Oak Park...Austin 6072
108 N. 1st-st., Highland Park....Holly. 6700

WHY PAY MORE?

1930 Ford Sedan; perfect..........$ 95
1934 Plymouth del. sedan; radio........ 385
1936 Plymouth del sedan; side mts..... 569
NEWBERRY BARGAINS.
1025 N. CLARK-SREET.

DODGE 1936—$565

A Coupe; also 2 door and 4 door trunk Sedans. Prices low as $565.

6 BRAND NEW 1936

TRUNK SEDANS, CONVERTIBLE COUPE, CONVERTIBLE SPORT SEDAN. POSITIVE DISCOUNT. TO $300.
ALSO '35S AND '34S. ALL TYPES. FULLY WARRANTED. PRICED LOW AS
$365
FELZ, 907-1132 DIVERSEY-BOULEVARD. DIRECT PLYMOUTH DEALER.

DODGE 1936, $575

2 door 5 pass. de luxe touring sedan; built-in trunk, all dual equipment; beautiful black. Also five 1936 4 door 5 pass. de luxe touring sedans; built-in trunk, radio, heater, side mts. All colors to choose from. Must be sold at once. Sacr. down to $695. Your car down, bal. 12-24 mos. 90 day guar. OPEN EVERY DAY—9 A. M. TO 10 P. M.
State Auto Finance Corp.,
3939 Washington-blvd.

DODGE—'36 DE LUXE CONVERTIBLE coupe. An executive's car. Special silver wing, gray finish, Philco radio, 6 ply white wall Vogue tires, chrome disc wheels, electric clock, seat covers, full de luxe equipment. This car has exceptional low mileage and is in absolutely perfect condition. Priced ridiculously low. It is worth investigating. See it at 5719 Broadway. Mr. Oliver.

DODGE 1936, $565

De luxe 5 pass. touring sedan, built-in trunk, heater, radio, dual equip., orig. cost $1,028. Positively looks and guar. like new. Your car down, bal. 2 years; 90 day guar. OPEN EVES., SUN. 2 MIN. FROM LOOP.
CENTURY FINANCE CORP.,
850 JACKSON-BLVD.

DODGE '34 4 DR., $385

De L., dual eqpt. sed. Radio, heater. Every extra. Guar. new car performance. Your own terms.
Illinois Motor Discount Co.,
4635 Washington-blvd.

DODGE '35 4 DR., $465

de luxe touring trunk sedan. Radio, heater; all dual equipment. Can't be told from brand new. YOUR OWN TERMS.
Illinois Motor Discount Co.,
4635 Washington-blvd.

DODGE 1936 DE LUXE

4 door touring sedan; built-in trunk, dual equip., very low mileage, stratosphere blue finish, heater, floating power, safety glass, at tremendous saving. Also 1935 4 door de l. sedan; safety glass, heater, radio, dual equipment. Like new, only $525. Terms. Guar. 70 OTHER MAKES AND MODELS. $50 UP. DODGE-PLYM. DEALER. 2810 MADISON.

DODGES—1935 4 DOOR AND 2 DOOR touring sedans. Big selection. Very clean cars with radios, heaters, etc. 2300 W. 63D. PROSPECT 0024.

FORDS

LARGE SELECTION OF 1936s to 1930s
Fordor, de luxe trunk sedans, and tudors; used; also coupes, some equipped with radios, heaters; selling as low as..........$145
Your car in trade, terms, 12-24 months.
CERTIFIED AUTO SALES.
4647 W. MADISON

Ford '35 Touring Sedan

Fordor; factory built-in trunk, radio, de luxe hot water heater, cord upholstery. Also '34 de luxe 4 door sedan; dual equipment. Choice of colors. Originally $842; low as
$325.
Your car down, balance $20 month.
Dodge Dealer, 2720 N. Cicero.

FORD 1935 DE LUXE

Tudor touring sedan; built-in trunk, radio, heater, transmission lock..........$465
West Side Buick Sales,
4666 WASHINGTON-BLVD.

Ford 1936 Touring Tudor.

5 pass. de luxe, used; dual equpt., built-in trunk; pract. new thruout. Also '36 tudor, used; radio, white wall tires, low as $450.
INDEPENDENT MOTORS,
2700 MADISON-STREET.

FORD—1934 5 PASS. 2 DR. SEDAN. in fine condition. Biggest and best buy in Chicago. Only $265.
HEALY MOTOR SALES
7738 STONY ISLAND.

FORD '36 COUPE.

$465
Has the appearance of new.
SOUTH SHORE BUICK, INC.,
6208 COTTAGE GROVE. MID. 6403.

FORD 1935 SEDAN

5 pass.; safety glass, heater, driving light; perfect cond.; low mileage; $375; terms. 70 OTHER MAKES AND MODELS. $50 UP. DODGE-PLYM. DEALER. 2810 MADISON.

FORD—1930 FORDOR SEDAN; ORIGINAL throughout; like new..........$145
PASSEN MOTOR SALES.
3737 N. Western-avenue.

FORD STATION WAGON

6 passenger, 1934, fully equipped; heater. Cost $850. Absolutely like new. Sacrifice for $395. 2247 S. Michigan. Vic. 1268.

FORD 1935 TUDOR SEDAN.

Looks like new, perf. thruout, fully guar. Today's best value, $345; $45 dn.; terms. MID-CITY CHEVROLET. 1147 JACKSON

FORD—'30 TUDOR SEDAN, $25 DOWN; 1 year to pay. Repainted, reupholstered. Money back guarantee.
J. J. WRIGHT. 242 W 55TH-ST

FORD—1934 DE LUXE COUPE, RADIO, HEATER, ETC..........$325
SLUMBRICK MOTOR SALES
Auth. Ford Dealer 1711 W. 95th-street.

FORD—1933 TUDOR SEDAN; GOOD TIRES perfect mech. cond. and appear—$240 CLARK MAPLE CHEV., 1038 N. Clark.

FORD—1936 V8 BUS. COUPE [USED]; guar.; perfect condition; will sac. $400 equity. Phone Drexel 5797 after 8 p. m.

FORDS—1928-1935; ALL BODY STYLES Nelsen-Hirschberg. 5133 Irving Park.

FORD—'29 TUDOR H. W. HTR., NEW tires; A1 cond.; bargain. Juniper 10277.

FORD—1932 VICTORIA ONLY..........$200 Slumbrick Ford Sales, 1711 W. 95th.

FORD—'35 TUDOR DE L. SED. LOOKS runs like new. $375. Gar., 3431 Madison.

FORD—'33 DE LUXE CPE. SAC. $265 CASH. plates, ins. Bowers, 4853 Winthrop.

FORD—1935 4 DOOR SEDAN; $365 FULL PRICE. 3157 N. CLARK-STREET.

FORD—'30 ROADSTER. VERY CLEAN. $45. full price. 3157 N. Clark-street.

FORD—1930 TUDOR, $95 FULL PRICE. Ben T. Wright, Inc., 1101 N. Clark.

USED AUTOMOBILES FOR SALE.

"Let's Do Business" AT 1937 PRICES

No Reason for Waiting

'36 CHEVROLET Master 4 door sedan, gunmetal finish, perfect, special..$495
'36 PLYMOUTH 5 pass. sedan, trunk, dual equipment, reduced to.......... 545
'35 CHEVROLET 4 door Master sedan, turret top, dual equipment, knee action, shockproof steering.......... 395
'35 DODGE 4 door sedan, black finish, mohair upholstery, clean.......... 495
'34 DODGE 5 pass. sedan, dual equipment, heater, etc.......... 365
'34 PLYMOUTH de luxe sedan, dual equipment, many extras.......... 345
'34 FORD coupe, rumble seat.......... 325
'34 FORD 5 pass. Tudor.......... 295
'33 PLYMOUTH P. D. coupe.......... 295
'33 DODGE 5 pass. sedan, A-1.......... 325
'33 FORD Fordor, reduced to.......... 295
'33 BUICK model 57 4 door sedan, side mounts, many extras.......... 395
'30 FORD coupe, rumble seat.......... 125
'29 FORD coach, exc. cond..........Bargain
$5 to $50 or your car down,
Balance 12-24 Months.
MOST LIBERAL TRADE ALLOWANCE.

KELLY & HEETER

AUTH. DODGE-PLYMOUTH DEALER.

790 Milwaukee-av.

$95 to $195

'31 Buick Sedan.	'31 Hupp Sedan.
'31 Marmon Sedan.	'30 Chevrolet Sedan.
'31 Pontiac Sedan.	'30 Packard Sedan.
'31 Hupp Coupe.	'30 Dodge Sedan.
'31 Studebaker Sedan.	'30 Buick Sedan.
'32 Dodge Truck.	'30 Nash Sedan.

Your car down, bal. $20 mo.
Dodge Dealer
2720 North Cicero

—F—O—R—D—S—

SHOP EARLY—Where you can see ALL MODELS and body styles from 1928s to the latest 1936s. Officials' cars.
Priced with the Lowest.

J. A. Lavery Motor Co.

[Authorized Ford Dealer.]
6529 Cottage Grove
Phone MIDWAY 5304.

— — — FORDS [3] 1931 MODELS — — — Sedans, Tudors, Coupes. Best Offer. National Motor Car Co., 6445 SOUTH WESTERN.

Graham '34 Sedan, $450

Beautiful black, gray trim. Original tires, paint, upholstery like new.
5701 Broadway Buick

HUDSON—1936 CUSTOM 8 4 DOOR SEDAN; original black finish, built-in radio, electric hand, full de luxe equipment. Practically brand new. Sacrifice at $695. Easy terms; trade.
RAY TITUS. 5710 BROADWAY.

LAFAYETTE — 1936 SEDAN; TRUNK BUILT-IN, 4 DOOR. PASS FOR NEW. ONLY $495.
PONTIAC DEALER. 7727 S. ASHLAND.

La Salle Straight 8, $675

1935 4 door 5 pass. de luxe touring sedan. Built-in trunk, radio, heater, clock; high grade whipcord uphols. Beaut. dark green. Orig. cost $1,640. This car just like brand new. Sacr. for only $675. Your car down, balance 12-24 months; 90 day guarantee. OPEN EVERY DAY—9 A. M. TO 10 P. M.
State Auto Finance Corp.,
3939 Washington-blvd.

LA SALLE SEDAN, $675

'35 de luxe touring sedan, built-in trunk comp., heater, radio, orig. was $1,687. Car looks and guar. like brand new. See it. Your car down, bal. 2 years; 90 day guar. OPEN EVES., SUN. 2 MIN. FROM LOOP.
CENTURY FINANCE CORP.,
850 JACKSON-BLVD.

LA SALLE—1935 TOURING SEDAN; EXceptional in all respects; has finest care; fully equipped; best La Salle buy in city, now $825. PACKARD, 925 Linden-avenue, Hubbard Woods. Briargate 0050.

LA SALLE—'36; 4 DOOR TOURING SED.; equipped radio, heater; like new; and 1935 4 door touring sedan..........$775
LINCOLN DEALER. 2825 SHEFFIELD.

LINCOLN—'36 SEDAN, LEFT OVER; $1,900 SAVING, RADIO, ETC. PHONE WELL. 7802.

LINCOLN—1936 CONVERT. SEDAN; USED. Save. $2,200. Trailer Co., 2441 S. Michigan.

OLDSMOBILE '36, $595

2 door 5 pass. de luxe touring sedan; built-in trunk; heater, clock, dual equip.; also '36 4 door de luxe tour. sedan; radio, heater, clock; orig. cost $1,090; sacr. for $695. Your car down, bal. 12-24 mos. 90 day guar. OPEN EVERY DAY—9 A. M. TO 10 P. M.
State Auto Finance Corp.,
3939 Washington-blvd.

OLDSMOBILE, $475

Late '35 touring sedan; built-in trunk comp., dual equip., hot water heater, radio. Truly a real bargain. Orig. cost $1,117. Your car down, bal. 2 years; 90 day guar. OPEN EVES., SUN. 2 MIN. FROM LOOP.
CENTURY FINANCE CORP.,
850 JACKSON-BLVD.

Olds. 1935 Sedan, $650

8 cyl. Tour.; turret top, hydr. brakes, htr., built-in trunk, black, red trim; low mil.

Olds. 1934-8 Sed., $495

Olds. 1933-8 Sed., $395

5701 Broadway Buick

OLDSMOBILE 1936

6 and 8 cyl. 4 and 2 door Sedans-Coupes. Various colors with all dual equipment, built-in trunks. Also 1935 5 pass. Touring Sedan; built-in trunk; low as $535.
A. & J. MOTORS. A SAFE PLACE TO BUY.
4040 OGDEN-AVENUE.

OLDSMOBILES—[3] 1930 2 DR. SED.; REpainted; sac. at $135. '29 4 dr. sed., 6 w. w., repainted; sac. at $110. '29 2 door sed., h. w. htr., A1 mech.; sac at $75. All square deal values.
Your choice—your car or $25 down.
J. J. WRIGHT. 7701 STONY ISLAND

OLDSMOBILE—1936 SPORT CABRIOLET; original black finish; like new; chrome wheels, 7 tube Philco radio, electric clock, hot water heater, rumble seat. Many more extras. Special at $745. Easy terms. Trade.
RAY TITUS. 5710 BROADWAY.

Oldsmobile '35, $525

De luxe coupe; dual equip. Also 1935 tour. sedan; built-in trunk, radio, heater; terms. 4618 WASHINGTON. "THE BIG STORE."

OLDSMOBILE—'35 TOURING SEDAN. FINished in Oldsmobile gray, equipped with radio, hot water heater, dual horns, dual wipers, and sun visors. A real buy at $545. M. J. LANAHHAN, INC., 2542 S. Michigan.

OLDSMOBILE — 1936 TOURING SEDAN Over $400 off list price. McFARLAND-KEENAN. 7647 S. HALSTED

OLDSMOBILES—1934S-1935S-1936S; USED coaches, sedans, tour. sedans; closing out prices. Olds Dealer, 2484 Milwaukee-avenue

OLDS.—1935 8 SEDAN; TRUNK; VERY clean car. $595. 6035 Broadway.

OLDS.—1929 COUPE, RUMBLE, 6 W. WH mot., paint, tires perf.; $75. Armi. 2477.

Packard 1934 Specials

1934 SUPER 8—7 PASS. SEDAN.
6 w. w., radio, heater. Car like new.
1934 STD. 8 5 PASS. SEDAN.
1934 STD. 8 CONVERTIBLE COUPE.
Radio, heater, new top. Car very sporty. $975
All cars reconditioned and guaranteed.
Hill Motors, Packard Dealer,
640 Madison-st., Oak Park.

P-A-C-K-A-R-D-S.

1936-120 Touring Sedan, radio, etc.....$895
1936-120 Touring Club Sedan.......... 945
1935-120 Touring Sedan, trunk, extras. 695
1932-900 De Luxe Sedans; 3.......... 425
1930 4 light eight Sedans; only.......... 195
1928 6 4 door Sedans.......... 100
100 other makes and models to choose from.
PACKARD DEALER. 3325 MONTROSE.

PACKARD '32 CLUB SEDAN

6 wire wheels, motor perfect, it would be hard for the most discriminating buyer to distinguish this car from new. Special low price, $395.
TWERDAHL, PACKARD, 824 DIVERSEY

Packard 7 Sed., '34, $795

12 cyl.; 6 whls., radio. All black. Long 7 p. 20% down. 2235 Michigan.

PACKARD—1932 5 PASS. SEDAN 903. Looks like it just left factory. $410. FORD DEALER, 6035 Broadway.

USED AUTOMOBILES FOR SALE.

Lawder Bros.

[ESTABLISHED 1890.]

Inside Bargain Tips ON R. & G. CARS IN OUR Inside Showroom

Our entire stock of used cars has been moved into our heated showrooms, so that none of our cars will be weather beaten.

HERE ARE 15 BARGAINS.

'36 Lincoln Zephyr 4 dr. sed.; white walls, radio; officials's car..........Barg.
'36 Ford touring 4 door sedan; fully equipd., radio; official's car..........Barg.

	Reg. price.	Sale price.
'36 Ford fordor sedan, used........	$625	$575
'35 Ford tour. 4 door sedan......	575	475
'35 Ford de luxe 4 door sedan.....	495	440
'35 Ford de l. tudor sedan........	465	385
'34 Plymouth coach............	375	325
'34 Ford coupe...............	365	325
'32 Ford tudors, 4 and 8 cyl......	275	240
'32 Ford coupes, 4 and 8 cyl.....	265	235
'31 Ford fordor sedan.........	225	175
'31 Buick 4 door sedan........	195	165
'31 Ford de l. roadster r. s......	185	145
'30 Chevrolet coupe..........	145	120
'31 Oakland sedan; side mounts...	150	95

$5 TO $25 DOWN

[12 to 24 MONTHS TO PAY.]
THE FORD-LINCOLN-ZEPHYR DEALER.

6900 VINCENNES-AV.

1 BLOCK WEST OF STATE-STREET.

"PRICES SLASHED"

on Beautiful Evanston Cars.

TERMS $20 DOWN

'35 Dodge Coupe.$449	'33 Plym. Sedan.$295
'35 Ford Sedan .. 395	'34 Chev. Sedan.. 359
'34 Plym. Sedan. 345	'32 Chev. Sedan. 219
'33 Dodge Sedan. 325	'32 Dodge Sedan. 239
'34 Ford Sedan . 325	'33 Buick R.S.Cp. 349
'34 Dodge Sed. T. 425	'31 Buick Sedan. 169
'35 Dodge Sedan. 525	'31 Graham Sed. 95
'35 Plym. Sedan. 459	'30 Frank Sedan. 95
'35 Chev. Mst. Cp. 439	'30 Buick Cp. Sed 129
'30 Ford Rdstr . 60	'29 Ford Sedan.. 49
'29 Hupp. Sedan. 65	'30 Dodge Sedan. 95
'29 Buick Sedan. 49	'30 Pontiac Sed.. 69
'29 Packard Sed. 95	'30 Nash Sedan.. 69

100 CARS TO SELECT FROM.
DAMPMAN-SCHMITT CO.,
Auth. Dodge-Plymouth Dealer.
1019 DAVIS-STREET, EVANSTON.
Evanston Cars Are Better Cars.

PACKARD 1935 120

$650

Today only. $100 Savings.
If you act quickly you can buy after demonstration this thoroughly conditioned, new-appearing 1935 Packard 120 4 dr. sedan; equipped ready to drive and save $100 at this special price. Easy terms up to 18 months. Open tonight.
Packard, 24th and Michigan.

PACKARD 120, $675

4 door 5 pass. de luxe 1935 touring sedan; built-in trunk, white wall tires, radio, heater, whipcord uphols.; orig. cost $1,390. Also 1936 model 120 4 door 5 pass. de luxe tour. sedan; built-in trunk, Philco radio, heater; orig. cost $1,470. Sac. for only $895. Your car down, bal. 12-24 mos. 90 day guar. OPEN EVERY DAY—9 A. M. TO 10 P. M.
State Auto Finance Corp.,
3939 Washington-blvd.

PACKARD "120," $665

Latest '35 4 door touring sedan; built-in trunk, dual acces., etc. Beautiful sand tan finish. Like new thruout. Guaranteed. Tms.
BENDER-RIEGER, INC.,
933 Washington-blvd.

PACKARD '34 CLUB SEDAN.

$895
Model 1101. Exceptional clean, guaranteed.
SOUTH SHORE BUICK, INC.,
7320 STONY ISLAND. MID. 6403.

PIERCE-ARROW—'31 CLUB SEDAN; EXcellent care; fine cond.; low mileage; will sacrifice. Priv. party. University 4491.

PIERCE-ARROW—'34 8 7 PASS. SEDAN, S. mts.; new tires; $985. 25 Lake-st., Oak Pk.

Plymths. Cheaper at Felz

We are definitely closing out '35 and '34 trunk Sedans, 2 doors and Coupes. All fully warranted and priced as low as

1934s—$340

1935s—$425

12 Brand New 1936

Tremendous Discount

FELZ, 907-1132 DIVERSEY-BOULEVARD. DIRECT PLYMOUTH DEALER.

PLYMOUTHS

LARGE ASSORTMENT OF '36s-'35s-'34s-'33s
4 door de luxe trunk sedans and coaches; also coupes; some equipped with radios, heaters; selling for as low as..........$265
Your car in trade, terms, 12-24 months.
CERTIFIED AUTO SALES.
4647 W. MADISON

PLYMOUTH 1935 DE LUXE

4 door touring sedan; built-in trunk, dual equip., safety glass, radio, heater, beaut. gun metal finish. Also 1935 5 pass. de luxe touring sedan; radio, heater, floating power, safety glass; low as $525. Guar. Terms. 70 OTHER MAKES AND MODELS. $50 UP. DODGE-PLYM. DEALER. 2810 MADISON.

PLYMOUTH '35, $395

5 passenger sedan; jet black finish with Bedford cord upholstery; extreme low mileage. Your car down, balance $20 month.
THE HOME OF THE DODGE CAR.
Dodge Dealer, 2720 N. Cicero.

PLYMOUTH 1935 COUPE,

Perfect condition, black finish, only..$415
West Side Buick Sales,
4666 WASHINGTON-BLVD.

PLYMOUTH—1935 4 DR. TRUNK SEDAN; has had very little mileage; carries new car guarantee..........$495
PASSEN MOTOR SALES.
3737 N. Western-avenue.

PLYMOUTH '36, $495

Touring sedan; many extras. Also 1936 de luxe cpe.; rumble seat. Your choice at $495. 4618 WASHINGTON. "THE BIG STORE."

PLYMOUTH—LATEST '35 DE LUXE 4 DR. sedan; air wheels, heater, no-draft vent., etc. Like new. Also '35 Plymouth 2 door; heater, radio, etc. Sac. for only $445; guar.
BENDER-RIEGER, INC.
DODGE DEALER. 933 WASHINGTON-BLVD.

Plymouth '34 De L.Sed.,$375

No-draft vent. Mech. perfect. $50 down.
Burke Plym., 6733 S.Western

PLYMOUTH—1935 DE LUXE 4 DR. SEDAN.
$475.
2515—MILWAUKEE-AVENUE—2515.

PLYMOUTH—'35 DE L. 4 DR. SEDAN, $475 $25 OR YOUR CAR DN., $22.50 PER MO. 1937 STATE LICENSES INCLUDED. 1930 MILWAUKEE-AV. ARMITAGE 9167.

PLYMOUTH—'34 5 PASS. SEDAN .....$315 NATIONAL MOTOR CAR CO., 6445 SOUTH WESTERN.

PLYMOUTH—'35 TOURING SEDAN ..$495 Built-in trunk. National Motor Car Co. 6445 SOUTH WESTERN.

PLYMOUTH—'31 4 D. SEDAN; RUNS AND looks like new. $195. Natl. Motor Car Co. 6445 SOUTH WESTERN.

PLYMOUTHS—'35S, '34S, '33S; MAKE OFfer. Tom Harrigan. 260 Madison, Oak Park.

PLYMOUTH — 1933 P.D. SEDAN; VERY clean throughout; $325. 3157 N. Clark-st.

PLYMOUTH—'33 P. D. 4 DR. DE L. SED.; sac.; can use cheaper car. 3946 N. Western.

PLYMOUTH—'36 DE L. SEDAN, RADIO perfect; sacrifice. Whitehall 8004.

PLYMOUTH—'33 DE LUXE 4 DR. SED. A honey! $295. 4140 Irving Park-blvd.

PLYMOUTH—'35 DE L. 4 DR. SEDAN; trunk, radio, htr. Pri. pty. Stewart 6192.

PONTIAC '30, $145

6 wheel sedan, heater, excellent appearance; mechanically perfect. Real buy.
STUDEBAKER DEALER,
6201 S. WESTERN. PRO. 0451.

Pontiac '36 D. L., $595

Convert. coupe; rumble seat, heater, high grade whipcord uphols.; terms, 12-24 mos. 4618 WASHINGTON. "THE BIG STORE."

PONTIAC—1931 4 DOOR DE LUXE SEDAN; 6 wire whls., exc. tires and paint; mechanically perfect; $225, terms. Montgomery, 2300 W. Madison-street.

PONTIAC—1934 SEDANS; BARGAINS; ALSO 1933 coaches, coupes; low as $325. WARNER MOTORS. 3637 SOUTHPORT.

PONTIAC—'33 8 SEDAN; 6 W.; TRUNK; A real buy at..........$315 BUICK DEALER. 3742 LAWRENCE-AV.

PONTIAC — 1935 CUSTOM BROUGHAM; built-in trunk; radio; hot water heater. Must sell. $550. 2424 Milwaukee.

PONTIAC 8 SED. '36 USED 4 MO. PRI party; will sacr. Lon 4313. Mr. Keefe.

PONTIAC—'33 SED., LOOKS, RUNS LIKE new; low mi. $325. Pettee, 4541 Madison.

USED AUTOMOBILES FOR SALE.

BY PUBLIC DEMAND

WALTON Finance Corp.

"CHICAGO'S LARGEST OUTLET."
Will Continue to Sell the Following Cars at

NOTHING DOWN

ALL YOU NEED IS A STEADY JOB AND A GOOD REPUTATION. YOUR CAR TAKEN IN EXCHANGE.

'35 Chev. sedan.$385	'36 Ford cp. used.$525
'35 Ford sedan... 435	'35 Plymouth sed 435
'35 Plymouth cpe 445	'35 Dodge sedan.. 550
'34 Pontiac sed.. 395	'34 Chrysler sed.. 445
'34 Plym. sed.... 390	'34 Chev. coupe.. 325
'34 Ford sedan... 335	'33 Olds sedan... 375
'33 Chrysler cpe. 350	'33 Dodge sedan.. 345
'33 Plymth. sed.. 295	'33 Chev. sedan.. 325
'33 Auburn sed... 275	'33 Ford sedan... 295
'32 Chrysler sed.. 225	'32 Plym. sedan. 225
'32 Plym. P.B. cp 245	'31 Pontiac coach 175
'31 Chev. coupe. 145	'31 Ford sedan... 140
'30 Buick sedan.. 175	'31 Ford rdstr... 125
'30 Ford coupe.. 120	'31 Essex sedan.. 100
'30 Chrysler sed.. 100	'30 Pontiac sedan 75
'30 Olds sedan.... 100	'30 De Soto cpe. 75
'30 Nash sedan.. 75	'29 Essex sedan.. 30
'29 Hupp sedan.. 75	'29 Chev. sedan.. 60
'29 Chev. sedan.. 60	'29 Ford sedan... 50
'28 Chev. sedan.. 30	'28 Chrys. rdstr. 30
'29 Stude. sedan. 35	'29 Peerless cpe. 25
'29 Dodge sed.... 35	'28 Buick sedan 25

90 Day Written Guarantee.
7 DAY DRIVING TRIAL.
25 Years at Same Location.
STATE LICENSE FURNISHED.

940 MILWAUKEE-AV.

1937 PRICES ON ALL R. & G. CARS

FORD '36 tudor, used..........$495
FORD '36 de luxe fordor, used.......... 575
FORD '36 de luxe coupe, used.......... 565
FORD '35 de luxe touring fordor.......... 475
FORD '35 de luxe touring tudor.......... 445
FORD '35 fordor sedan.......... 400
FORD '35 tudor sedan.......... 385
FORD '35 coupe.......... 375
FORD '31 de luxe roadster.......... 125
CHRYSLER '31 sport coupe.......... 195
HUPMOBILE '31 4 dr. sedan.......... 165
DODGE '32 6 cyl. coupe, rumb. st.......... 225
PLYMOUTH '35 touring 2 dr. sedan.... 475
PONTIAC '34 4 dr. sedan.......... 400
PONTIAC '35 6 cyl. 4 dr. sedan.......... 525
TERMS TO SUIT.

Glenn E. Holmes, Inc.

Ford and Lincoln-Zephyr Dealer.
30 West Lake-st.
Ran. 7171. Open eves., Sun.

P-O-N-T-I-A-C-S.

BRAND NEW 1936 PONTIACS. ONLY A FEW LEFT. BIG DISCOUNT.
1936 SEDAN; TRUNK; RADIO..........$695
1936 COACH; TRUNK; HEATER...... 595
1936 COUPE; RADIO; RUMBLE SEAT 595
1935 SEDAN; TRUNK COMP'T. 495
1934 SEDAN; SIDE MOUNTS 425
1934 COACH; TRUNK; RADIO 395
1933 SEDAN; PASS FOR NEW 325
1931 SEDAN OR COACH, ONLY..... 195
EDGAR FITZPATRICK INC.,
PONTIAC DEALER. 7727 S. ASHLAND.

PONTIAC 1936 SEDAN

4 door touring sedan, radio, heater, dual equip., trunk.; orig. cost $1,124. And '36 coupe. Car like brand new. Down to $495. Your car down, bal. 2 years; 90 day guar. OPEN EVES., SUN. 2 MIN. FROM LOOP.
CENTURY FINANCE CORP.,
850 JACKSON-BLVD.

PONTIACS

'36s-'35s-'34s
De luxe 4 door sedans, coaches, coupes; some with built-in trunks, radios, heaters. Low as $395. Your car down, bal. 12-24 mos.
CERTIFIED AUTO SALES.
4647 W. MADISON

REO 1936, $595

4 door 5 pass. de luxe touring sedan; built-in trunk, all dual equipment, high grade whipcord upholstery, automatic gear shift; beautiful black finish. Your car down, balance 12 to 24 months; 90 day guarantee. OPEN EVERY DAY—9 A. M. TO 10 P. M.
State Auto Finance Corp.,
3939 Washington-blvd.

REOS—REOS

We have several 1935-'34-'33-'31 6 cyl. Flying Cloud sedans. These cars are in new car cond. Priced as low as $245. Op. eves. and Sun.
2317 SOUTH MICHIGAN.

REO — '30; 5 PASS. VICTORIA; GOOD motor; new tires; O. K. sticker; only $75. 6640 SOUTH WESTERN-AVENUE.

REO—1932 DE LUXE 5 P. VICTORIA; like new; $225. 4000 West 22d-street.

ROLLS-ROYCES.

All current model phaetons.
5 pass. Avon sedan, de luxe..........$2,000
7 pass. limousine sedan..........$1,800
4 pass. sport phaeton..........$2,250
2 pass. roadster, $3,950. 4 pass. phaeton, $3,750. Convertible coupe..........$2,250
2441 S. MICHIGAN, 2d floor. Cal. 6100.

Studebaker '32, $195

5 pass. sed., side mts., htr., trunk, spotlight.
STUDEBAKER DEALER,
6201 S. WESTERN. PRO. 0451.

Studebaker 1935, $465

Latest de luxe 4 door 5 passenger sedan, dual equipment; trade, terms; guaranteed. 4618 WASHINGTON. "THE BIG STORE."

STUDEBAKER—LAST 1935 DICT. 6 CYL. sedan; quick sale, $465. 6811 S. Halsted.

TERRAPLANE '35, $495

4 door de luxe touring sedan, built-in trunk, Motorola radio, heater, all dual equip. This car cost $1,062. Like new. Barg., $495. Your car down, bal. 2 years; 90 day guar. OPEN EVES., SUN. 2 MIN. FROM LOOP.
CENTURY FINANCE CORP.,
850 JACKSON-BLVD.

TERRAPLANE — 1934 5 PASS. SEDAN; driven so little it looks like new......$365
PASSEN MOTOR SALES.
3737 N. Western-avenue.

TERRAPLANE — NEWEST '36 TOURING brougham; demo.; guaranteed like brand new; not a blemish; dual equipped; sacrifice for only $560; tms. to suit. Open till 10 p. m. U. S. AUTO FINANCE CO., 1340 W. 63D

TERRAPLANE—'33 SPORT COUPE ...$285 Butler Motors, Inc., 2512 S. Michigan.

WILLYS—'29 4 DR. SEDAN; NEW TIRES; 30 miles per gallon; $65. 6640 S. Western.

AUTOMOBILE HOUSE TRAILERS.

SILVER DOME—2 WKS. OLD; MASONITE and steel construction, steel frame; sleeps 4; 2 stoves, dinette, closets for 5, refrigerator, elect. equipment; orig. cost $1,195; now, $595. Silver Dome. 2441 S. Michigan.

1937 DE LUXE 19 FT. ROYCRAFT—100% insulated. Masonite exterior; built-in lavatory; deliv. $1,070. 2640 S. Michigan.

HAYES AND TRAVELODGE—ALL METAL body and steel frame trailers. Roseland Buick Co., 10432 S. Michigan. Pullman 1900.

GILKIE—1937; STEEL CHASSIS; BATHroom model. 2412 S. Michigan. Vic. 8216.

SEE AMERICA'S FINEST 1937 TRAILER Palace Travel Coach. 2325 S. Michigan.

KOZY COACH—NEW MODELS INSULATED steel chassis; tms. trade. 2411 Michigan

SCHULT NOMAD—USED 3 WEEKS; $100 discount. 5133 IRVING PARK-BLVD.

2 WHEEL TRAILER, '36 MODEL, SLEEPS 2; cash $75; bargain. Atlantic 2100.

ELCAR TRAILERS DISTR.—TERMS; RENT; used; trade. 6052 Cottage Gr. Dor. 5543.

BIG BARGAIN—1936 SCHULT; SLPS. 4; insulat. Royal Trailers, 4654 Washington.

COVERED WAGON — FACTORY DISTR. Terms. Trade. Rent. 2440 S. Michigan.

AUTO REPAIRING, ACCESSORIES.

WE FINANCE CITY, STATE LICENSE. NOTHING DOWN, 20 MONTHS TO PAY. Complete overhauling, brake relining, wheel alignment, body repairing, paint, upholstering, tires, batteries, auto radios, tops, safety glass, fenders, etc. Estimates, towing free. Established 15 years.
2509-11-13 MILWAUKEE-AVENUE.
All phones, Belmont 4844.

AUTO CREDITS.

$160 CREDIT ON NEW PLYMOUTH OR Dodge. Save $100. Bernie. Dor. 1730.

$600 CREDIT ON BUICK MODEL 81 AT sacrifice. Phone Harrison 3570.

FORD CREDIT—$100 FOR $60. SOUTH SIDE. Calumet 5842.

$150 CREDIT ON 1937 FORD DE LUXE. Best offer accepted. Saginaw 2548.

MOTORCYCLES AND BICYCLES.

HARLEY-DAVIDSON—'36 TWIN; 80 C. IN Special equip.; blast horn, saddle bags. Almost new; tms. Glenn E. Holmes, 30 W. Lake

AUTO TIRES.

NEW U. S. ROYAL 2DS—SAVE TO 50%; pass., trucks. Serlin Tire, 1400 S. Michigan.

BOATS, YACHTS, ETC

RICHARDSON—25 FT. CABIN CRUISER. Compl. with dingy. $900. At Wilmette Harbor or call Wilmette 3629.

MOTOR TRUCKS.

For Sale.

FORD '35 DUMP.

New 4 yd. "WOOD" hydraulic 10 ply duals, helpers springs; A1 mech. shape; new paint. Save $400 on this bargain.
58 OTHERS—PANELS AND STAKES.
RUBY CHEV., INC. USED TRUCK DEPT.
7158 STONY ISLAND. DOR. 2310.

Dumps, Stakes, Tractors.

2 '35 6 whl. Fords, Thornton drive, suit. for dumps, exc. cond.; 2 model B. J. chassis; 2 model A. K. chassis; 1 model B. G. Macks; Whites, Autocars; all in perfect conditoin.
2630 S. Wabash. Cal. 5767.

FORD 1934—157 IN.

Low stake body, 32x6 10 ply tires, helper springs, reconditioned motor; A1 shape thruout; $385.
1520 N. Halsted.

B. & W. Clearance Sale

75 trucks—All sizes, ¼ to 5 ton Dump, Stake and Pan. bodies. Pr. to sell $50 and up. B. & W. Ford Dlrs., 827 W. 35th. Yards 6080.

6 LATE MODEL FEDERALS—1½ TO 3 T. 6 FORD PANELS, STAKES AND DUMPS. 2-3 TON DIAMOND T DUMPS. 2 AC MACK 5 TON DUMPS
Federal Truck Co., Michigan-av. at 29th-st.

FORD—'34 4 CYL. SEDAN DELIVERY.
SAFETY LANE TESTED.
Excellent condition, $325.
Rad. 2708. Kroll Dodge. 7215 S. Halsted.

— — FORD—'35 SEDAN, DELIVERY — —
SAFETY LANE TESTED.
A real buy at only $395.
Rad. 2708. Kroll Dodge. 7215 S. Halsted.

DODGE—PANEL 1933 ¾ TON; REPAINTED; perfect mechanical condition; sacrifice for $335. Money back guarantee.
J. J. WRIGHT. 7701 STONY ISLAND.

INTERNATIONAL—1933 3 YARD DUMP; dual tires; rebuilt motor; $375. 1-2 yd. hand hoist dump body, $25. 1505 N. Artesian-avenue.

FORD—1935 ¾ TON PANEL TRUCK; PRIvate party must sacrifice at once. $395. 3765 Ogden-avenue. Lawndale 2266.

AUTOCAR TRACTOR WITH SLEEPER CAB. 9.00x20 tires. Phone Virginia 0210. AUTOCAR TRUCKS, 1716 W. Pershing-rd.

MACK DUMP TRUCK, 5 A. K. 1930; PNEU tires. Priv. So. Chi. 1679 or 9290.

FORD—'31 157 IN. CANOPY TOP EXP.; new motor; $85 down. 5133 Irving Park.

2 DUMP TRUCKS—1 FORD 10 WHEEL unit; 1 Reo. 2442 Irving Park-blvd.

75 TRUCKS, $75 AND UP — EXPRESS stakes, panels, dumps. 3148 OGDEN.

FORD TRUCKS—3 LARGE STAKE, 2 dumps. Pri. perf. cond. 4821 N. Spaulding.

CHEVROLET—1931 ½ TON PANEL; BARgain; $95. Mid-City Chevrolet, 1147 Jackson.

INTERNAT. '33 1½ T., 157 IN. WHLBS., C. & C. Duls., $285. Mid-City Chev., 1147 Jackn.

INTERNATIONAL '35 PICKUP; VERY LITtle mileage; $395. 6640 South Western-av.

'35 DIAMOND T—ALSO 2 TON DUMP, A barg. at $700. 2233 Lincoln-av., Div. 2220.

CHEV. '32 12 FT. VAN. A1 COND., $295. Grigsby-Grunow, 5801 Dickens. Ber. 6040.

To Rent.

PANEL OR STAKE TRUCKS—¾ TO 2 TON; perf. cond. Rent without driver by day, week or year. Low rates. Delaware 7272.

DRIVER-OWNER DESIRES WORK FOR 1936 Diamond T truck, 1½ to 2 ton, panel body, 6½x6½x12. Crawford 0826 anytime.

Wanted.

WANTED—TRUCKS, ANY SIZE, WITH drivers, to haul black dirt. Harlem-av. and Southwest-highway. Ph. South Chgo. 9290.

TRUCKS WANTED WITH 6X6X12 STAKE bodies. Steady work. Mr. Farley, 1131 Polk-street.

WANTED — USED JUNK OR WRECKED TRUCKS, BUSES, AND TRACTORS. HIGHEST PRICES PAID. DIVERSEY 2772.

WTD.—DUMP TRUCK; STEADY WORK. good pay, hauling dirt. 9512 Charles-street.

Truck Trailers.

'36 FORD TRACTOR, 20 FT. VAN; A BUY.
18 ft. open top, new tires..........$750
18 ft. refrigerator, new tires..........$975
22 ft. open body; good rubber..........$975
'33 Dodge tractor, 3 ton; sleeper cab.
"B. & J." 3913 S. Michigan. Open Sunday.

WILL FINANCE OR LOAN ON TRACTORS and trailers. Phone Boulevard 6042.

AUTOMOBILES WANTED.

CASH FOR YOUR CAR.

We pay off your notes or mortgage, give you cash or another car for your equity.
Col. 2298. 4647 Madison.

CALL US—WE COME OUT.

We pay more cash for cars and trucks than any one in the state. Go anywhere in Ill.
CALUMET 6433.

MOST CASH FOR YOUR CAR — 5 MINUTE SERVICE. WE CALL AT YOUR HOME. 7557 STONY ISLAND. BUTT. 1285.

USED CARS WANTED—CALL R-A-Y T-E-N-N-E-S, 2451 N. SACRAMENTO-AV. CAPITOL 1100.

— — HAVE YOU A CAR TO SELL? — — See us first for highest cash prices. 3939 N. WESTERN. JUNIPER 4682.

WANTED—WRECKED OR OLD CARS AND TRUCKS; CASH. LEVIN AUTO PARTS, 2015 SOUTH STATE-ST. CALUMET 4400.

WILL PAY CASH FOR A LATE MODEL auto. Good condition; have nothing to trade. Phone Rockwell 4422, ask for Ted.

NEED CASH? SEE STONE. BEST PRICES for your car 4852 Lincoln-av. Rav. 0774.

HIGHEST PRICES PAID FOR YOUR CAR 4747 W Madison-st Columbus 7007

WTD.—CARS IN GD. COND.; PAY HIGHEST cash prices. 5444 Broadway. Long. 5875.

HAVE CASH FOR LIGHT CAR — ANY model. 2717 W. Madison Ked 2260

JUNKS AND CARS IN ANY CONDITION. HIGHEST PRICES. CRAWFORD 5077.

NEED GOOD LIGHT CAR—'29 OR LATER from priv. pty. 3717 N. Western. Jun. 2350.

CASH FOR CLEAN '30 OR '31 FORD Coupe. 10644 S. Michigan. Pullman 7481.

AUTOMOBILE LOANS.

CASH in 10 Minutes

on your auto or truck
20 MONTHS TO PAY.
AVERAGE MONTHLY COST LESS THAN $1.75 ON $100 LOAN. DEAL DIRECT WITH OWNERS.
Private Consultation Rooms.
WINTER-HIRSCH.
20 Years in Same Location.

1842 S. MICHIGAN

CALUMET 4290
New West Side Location.

4653 W. MADISON

AUSTIN 1243.
Under State Supervision.
PLENTY OF FREE PARKING SPACE.

MACHINERY AND EQUIPMENT.

ONE 250 HORSE POWER VILTER CORE-less steam engine and 180 kilowat 3 phase generator and switchboard, also Gardner twin cylinder fire pump 15x10x12. Make us an offer. Midland Co-Operative Wholesale. 5070 N. 35th-st., Milwaukee, Wisconsin.

1 G. A. GRAY PLANER—WIDENED PATtern, four heads, 44x36 in., 12 ft. bed.$2,000
1 Rockford Plain Milling Machine.... 500
1 Baker Production Drill Press.......... 500
COFFING HOIST COMPANY, Danville, Ill.

ONE MOBILE HYDRAULIC ROTARY LIFT machine; one Century Air Compressor; one Weaver aligning machine. Can be seen at 3512 Archer. See Mr. Kaplan.

A. C. AND D. C. MOTORS, UNIT HEATERS blowers, bought, sold, repaired, exchanged ARTHUR WAGNER CO., 701 W. Washington

DELTA AND OTHER HOME SHOP MAchinery headquarters. LARGE STOCK. Machinery Dealers, 606 West Lake-street.

BARG. SEVERAL 12,000 GAL. STORAGE tanks and Kewanee firebox boilers. Smith, 11741 Buffalo-av. South Chicago 9094.

ARC WELDERS—10 TO 900 AMPS.; FREE Dem. Appr. by Under. Guar. Canal 7330. K. O. LEE & SON CO., 337 S. WESTERN.

DEWALT WOODWORKER; RIP SAW EL drill, el. hand saw bargain Beverly 5967

SAC. BEAN BRAKE-TESTER, WASHER air comp., lift chrgr., etc. Ph. Craw. 2363.

WANTED — MACHINERY AND MOTORS. Highest cash prices paid. Pros. 2269.

LEGAL NOTICES.

LEASING—BOARD OF EDUCATION PROPERTY. SEALED bids will be received by Board of Education, 228 N. La Salle St. Room 412 up to 12 o'clock noon sharp on Tuesday, November 24th, 1936 for leasing property as follows:
S. E. Cor. 71st St. and Jeffery Ave. [Vacant]
and
McVicker Theatre Building—17 to 37 W. Madison Street. For information apply to Real Estate Division, 228 N. La Salle St. Room 564, phone Dearborn 7801, Local 180 Board of Education of the City of Chicago. Howard P. Savage, Business Manager.

COAL AND WOOD.

IND. M. R., $5.25; EGG OR LP., $5.50; Franklin County m. r. $6.50; Egg or Nut [forked] $7.15; Poca. m. r. $8.15. Hiawatha Coal Co., Chi. & W., Sub Law. 1611.

SUPERIOR MINE RUN, COARSE, $5.50; Poco. m. r. $7.60; egg, nut or lump, $5.75. Free radios, vacuum clnrs., health scales clothing, other valuable gifts. Dear. 0265

KINDLING WOOD COMING FROM R. R. cars, $1.75 ton, not incl. delivery. Erman Howell & Co., 300 W. 87th-st. Vin. 7050

INSTRUCTION

MODERN PIANO BY RADIO PIANISTS. Jesse Cowan-Norm Sherr, Lyon-Healy Bldg.

JEWELRY, OLD GOLD, ETC.

CASH FOR OLD GOLD

DIAMONDS, JEWELRY, GOLD TEETH, PAWN TICKETS, WATCHES, SILVER. This institution is operated by public spirited citizens to help you obtain cash. MEMBER Chicago Assn. of Commerce. ESTABLISHED 1900.
Chicago Gold Smelting Co.,
37 SOUTH WABASH-AV.,
CORNER MONROE-ST., 3D FLOOR.

DIAMOND DINNER RING, ALL PLATInum, beautiful handmade ring. Set with center diamond about ⅜ kt., 2 baguette shape diamonds and 30 large diamonds. Diamonds all blue white and perfect cut. SPECIALLY PRICED..........$175
Diamonds, Pawn Tickets Bought for Cash.
THE U. S. LOAN BANK,
10 North Clark-st., 6th Floor.

"CASH IN" YOUR GOLD

DIAMONDS, BRIDGEWORK, WATCHES, JEWELRY, SILVER. LATEST PRICES PAID.
Romack Gold Refining Co.,
7 W. MADISON-ST., at STATE. 5th floor. Entrance on Madison-street. Room 501.

1.56 CT. EMERALD CUT BLUE WHITE dia. set in smartly tailored 4 prong plat. ladies' ring with 2 baguette dias. ab. ¼ ct. ea. Engagement ring. Sale price..........$275
Great Northern Loan Bank.
314 S. Clark-st. Est. 1896. Webster 7617.

OLD GOLD, DIAMONDS—BOUGHT. Platinum Plated Jewelry Watches, Silver.
A. QUINT & CO.,
5 N. WABASH, KESNER BLDG., ENTIRE Third Floor. GOLD SMELTERS. Estab. 1873.

3.02 CT. DIAMOND, ABSOLUTELY PERFECT, Good Color, Very Brilliant in lady's beautiful tailored design platinum ring with 26 diamonds..........$475
Diamonds, Old Gold, Pawn Tickets Bought. LEVINSON'S LOAN BANK, 739 N. Clark-st.

1.05 KT. DIA. IN PLATINUM WITH 6 DIAmonds; a bargain at $135.
DIAMONDS, PAWN TICKETS, BOUGHT.
JEWELER'S EXCHANGE,
32 N. STATE, 11th Floor. Dea. 8905.

LIQUIDATING OUT OF PAWN VERY FINE 1.37 ct. lady's diamond solitaire, set with 26 side diamonds. Sale price, $175. CHICAGO LOAN BANK, 37 S. WABASH.

SELL YOUR OLD GOLD TO THE OLD RELIABLE UNITED SMELTING WORKS. 39 So. State-street, cor. Monroe, Room 404.

HIGHEST PRICES FOR OLD GOLD, PLATInum, silver, diamonds. Martin Refining. 1218 Pittsfield Bldg., 55 E. Washington-st.

. . . CASH MONEY FOR OLD GOLD . . . Diamonds, Pawn Tickets, Dental Gold. BARNETT'S, 1st flr., 57 EAST MADISON.

PAY BEST PRICES FOR DIAMONDS AND jewelry. Diamond Exch., 32 N. State. R. 900.

BUSINESS DIRECTORY.

Building and Remodeling.

WE REMODEL OR REPAIR HOMES FROM roof to basement. Also specialize in garages, tuck pointing, window cording, chimney, foundation and all kinds of brick work. Free estimates. WELLINGTON 6570.

Moving, Storage, and Hauling.

MOVE SAFELY BY TRANS. AMERICAN, TO ANY POINT IN U. S. OR CANADA. OUR OWN VANS. FULL INSURANCE. 540 W. 59TH. WENTWORTH 0102.

— — — UNION VAN LINE, INC. — — — LONG DISTANCE MOVING. 82 W. WASHINGTON. STATE 7645.

SAVE 40%—MOVE SAFELY IN PADDED compartments; everywhere; ins.; free est. General Movers, 3204 Harrison. Van B. 6878.

LOCAL MOVING AS LOW AS $5; INSUR. Long distance moving at return load rates. Longbeach 4006. Day, night or Sun. Est. free.

PIPES—EXP. MOVERS; LOC.-LONG DIST. Buy-sell. Reas. 5202 State. Ken. 1203.

WARREN BROS.—LONG DISTANCE MOVING. 2338 FULLERTON-AV. ARM. 8416.

Piano Tuning.

PIANOS TUNED, $2; 21 YEARS' EXP RE-pairing; reas.; guar. Cole. Republic 5218.

Rug Cleaning.

NOW ONLY $2. REG. $4 JOB. 9X12; LIKE new; both sides spray glue sized. THE FEDERAL [EST. 32 YRS.]. Lincoln 0134.

$1.75, 9X12 DOMESTIC; $3.75 ORIENTAL. A.B.C. Clnrs., 4924 Sheridan-rd. Lon. 4521.

$1.25 9X12 THOR. CLND. BOTH SIDES. Exp. repair. M. & H. Cleaners. Ked. 1614.

9X12 DOM., $1.25; 2 FOR $2.25; THORO cleaning. A-Z Cleaners. Longbeach 0568.

MUSICAL INSTRUMENTS.

Pianos and Players.

A SMALL SIZED GRAND PIANO WILL BE sold for small balance due on account. Just take over weekly payments of $2; no down payment to responsible party; offers exceptiotnal value for some one. Answer quick. Must move immediately. Phone Wabash 6900. MR. PIERCE, Manager Finance Dept. OPEN TONIGHT UNTIL 9 P. M. BALDWIN PIANO CO., 323 S. WABASH.

— — YOU CAN SAVE MONEY AT — — KIMBALL FACTORY, 2611 S. CALIFORNIA. OPEN DAILY 9 A. M. TO 9 P. M.

$2 M'THLY RENTS SMALL UPRIGHT TO careful party. 28 E. Jackson, cor. Wabash. RALPH C. BRANCH. Phone Harrison 5854.

SPECIAL RECOND. GRANDS, MASON & Hamlin, $765; Steinway, $725; Chickering, $525. Cable Piano Co., 303 S. Wabash.

BABY GRAND—GOOD AS NEW; FAMOUS make; cost $1,000, for $265 bal. at $2 wk. WYMAN'S, 604 Republic Bldg., 209 S. State.

$145 TAKES BEAU. APT. SIZE GRAND PIano, mahogany case. 6242 W. Grand-av.

WANTED—REPRODUCING GRAND PIANO for cash. Forest 3107.

WANT USED GRAND FROM PRIV. FAMily. Will pay spot cash. Merrimac 3217.

STEINWAY GRAND—LIKE NEW. SETTLE estate. Victor Warehouse. 4809 Lake-st.

CONOVER APT. GRAND. FINE CONDItion. Cheap for cash. 6725 S. Ashland.

MUST SELL $1,200 GRAND, LIKE NEW, at once; $185 cash. 5408 W. North-av.

BRADBURY PL. PIANO, A1 COND.—PRI. pty. Sac. quick sale. 827 E. 42d. Atl. 4790

BEAUT. GRAND PIANO—COST $1,250; will sacrifice $165 cash. 6512 S. Clark.

GRAND PIANOS—USED, $95 UP; $10 DN., $1.25 wkly. Wurlitzer, 111 S. Wabash.

STARCK GRAND—SLIGHTLY USED..$195 Moist Piano Co., 8th flr., 209 S. State.

WANTED — USED GRAND PIANO FROM private family for cash. Prospect 1750.

Accordions.

SEVERAL DEMONSTRATOR AND REBUILT piano accordions at special prices. Terms. CHICAGO MUSICAL INSTRUMENT CO., 309 S. WABASH. Open evenings.

DOGS, BIRDS, POULTRY, ETC.

Dogs.

DON'T BE MISLED
Visit Puppyland, 4701 N. Harlem-avenue. Near Lawrence. 300 country raised, clean healthy pups and grown dogs of all breeds. Low as $2. Guar. Broken Beagle Hounds.

MORTON GROVE KENNELS,
Waukegan-rd. 2 mi. N of Milwaukee-av. 200 pups and grown dogs. Morton Grove 1760.

— — — VISIT LORING KENNELS — 200 healthy pups grown dogs $3 up. River-rd. 1 blk. N. of Irving Pk. Fra.Pk.2174.

GOLD COAST KENNELS - EVERYTHING for the pet; foods leather supplies, remedies, dogs, pups. Open eves. 1307 N. Clark.

MIXED PUPS, $1; FOX TERR. $5; WIRES, Scots Cocker Span., Springer Span., Bostons, Beagles, others. 2413 W. North-avenue.

COCKER SPANIEL PARTI-COLORED PUPS. 5 months. Registered. Show possibilities. Call University 0581.

BEAGLES, SETTERS, SPRINGERS, COCKers, others. Alw. home. 9401 S. Western.

TERMS OF SUBSCRIPTION OF THE TRIBUNE.

Order for mail subscriptions must be accompanied by remittance to cover.

Rates in Illinois [outside Chicago], Indiana, Iowa, Michigan, and Wisconsin:

Daily, without Sunday, one year, $5.00; six months, $2.50; three months, $1.25; two months, $1.00; one month, 50 cents.

Daily and Sunday, one year, $12.50; six months, $6.25; three months, $3.15.

Sunday only, one year, $7.50; one month, $1.00.

Rates of subscription in postal zones 3 and 4 [measured from Chicago], outside of Illinois, Indiana, Iowa, Michigan, and Wisconsin:

Daily, without Sunday, one year, $7.50; one month, $1.00.

Sunday only, one year, $7.50; one month, $1.00.

Daily and Sunday, one year, $15.00; one month, $2.00.

Rates of subscription in zones 5, 6, 7, and 8 [measured from Chicago], Canada, Mexico, and foreign:

Daily, without Sunday, one year, $12.00; one month, $1.50.

Sunday only, one year, $7.50; one month, $1.00.

Daily and Sunday, one year, $19.50; one month, $2.50.

Give postoffice address in full including county and state. Remit in express money order, draft or in registered letter at our risk to The Tribune company, publishers, Tribune Square, Chicago.

We cannot be responsible for currency sent through the mail.

Persons wishing to take The Tribune by carrier may order it by postal card or telephone Superior 0100. When delivery is irregular make complaint.

All unsolicited manuscript, articles, letters, and pictures sent to The Tribune are sent at the owner's risk, and The Tribune company expressly repudiates any liability or responsibility for their safe custody or return.

MEMBER OF THE ASSOCIATED PRESS.

The Associated Press is exclusively entitled to the use for publication of all news dispatches credited to it or not otherwise credited to th[illegible] paper and also to the local news publ[illegible] herein.

All rights of republication of special dispatches herein also are reserved.

Chicago Daily Tribune
THE WORLD'S GREATEST NEWSPAPER
THURSDAY, NOVEMBER 12, 1936

Both Spans of Outer Drive Bridge Lowered—City Pays Impressive Armistice Day Tribute to War Dead

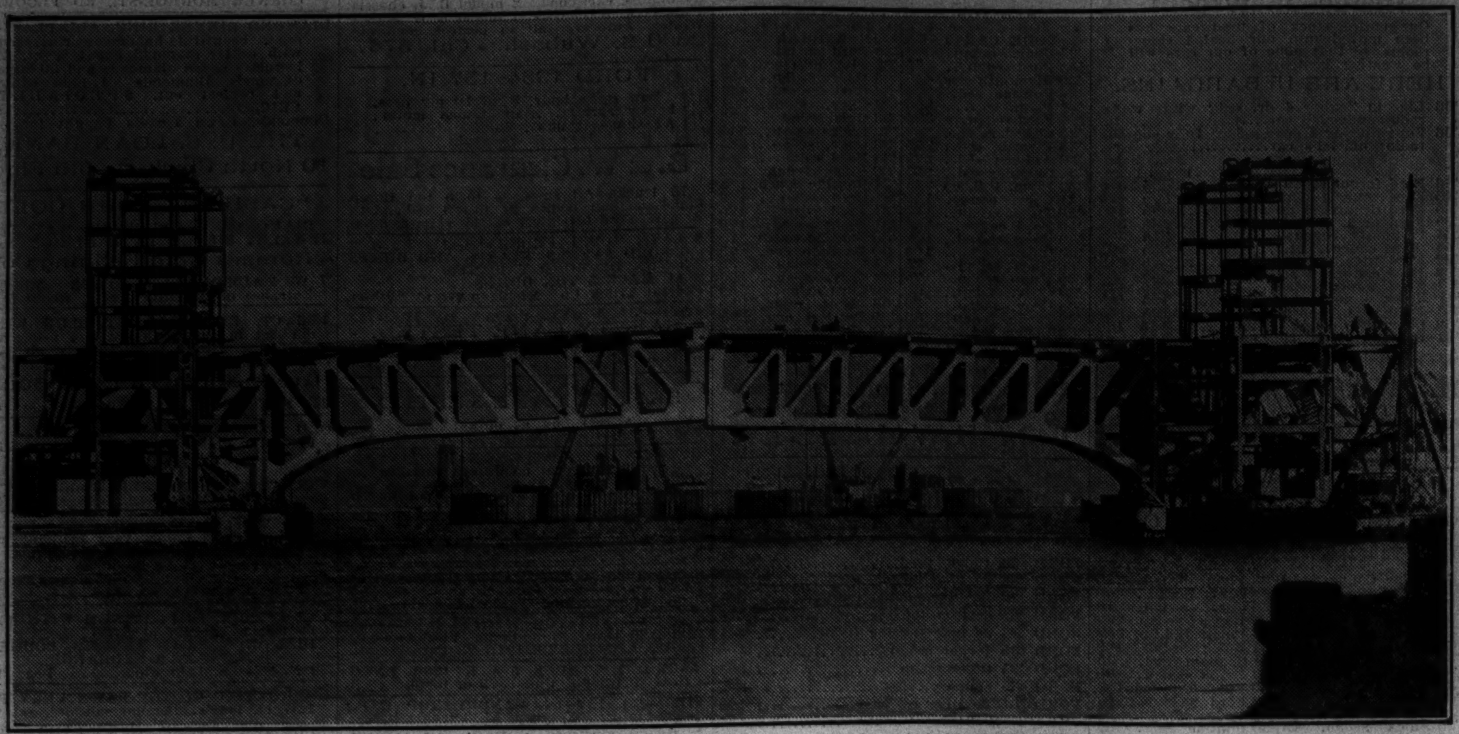

[TRIBUNE Photo.]

BOTH SPANS OF NEW OUTER DRIVE BRIDGE LOWERED TO TEST MACHINERY—The new link bridge at the mouth of the Chicago river as it appeared yesterday with both north and south spans lowered. Engineers pronounced the tests successful and will proceed with the laying of the flooring. The entire project, connecting the boulevard systems of the north and south sides, will be completed and ready for trafic by next fall. *(Story on page 27.)*

SEIZED—Ann Ziolek, sweetheart of bandit slain in Franklin Park cafe, held as holdup suspect. *(Story on page 19.)*

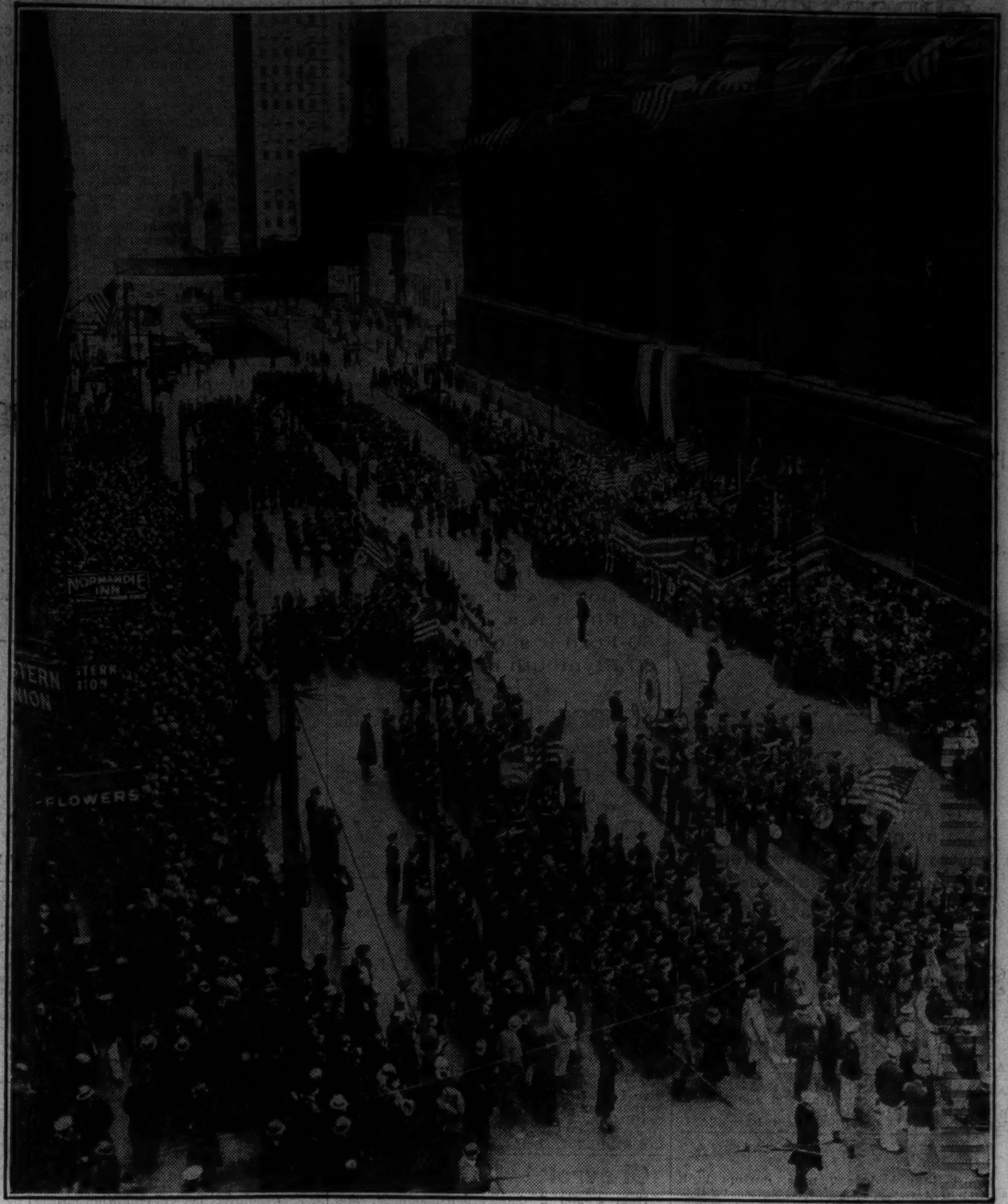

[TRIBUNE Photo.]

CROWD FACES EAST DURING ARMISTICE CEREMONY AT CITY HALL—View looking north on La Salle street at the west entrance to the city hall yesterday morning during Armistice day ceremony. When the picture was taken the crowd was pausing in silent tribute to the nation's war dead. This gathering was addressed by Mayor Kelly, Maj. Gen. Charles E. Kilbourne, and others. *(Story on page 1.)*

POLISH ENVOY HONORS WAR DEAD—Count Jerzy Potocki, who is making visit to Chicago, as he placed wreath on war memorial in St. Adalbert cemetery, Niles, yesterday in honor of Polish-American war heroes.

[TRIBUNE Photo.] *(Story on page 4.)*

[Acme Photo.]

TWO KILLED, TWENTY HURT WHEN PASSENGER TRAIN IS WRECKED—Scene on the Big Four line at new Big Sugar creek bridge near London, Ind., yesterday after wreck. Ten cars of southbound train left the tracks and plunged down 40 foot embankment. The train was climbing a grade at the time of the accident. *(Story on page 1.)*

[TRIBUNE Photo.]

MAYOR AND ARMY COMMANDER ADDRESS ARMISTICE DAY THRONG—Left to right: Maj. Gen. Charles E. Kilbourne, commander of the 6th corps area, Mayor Kelly, and Rabbi Abraham Hirschberg at city hall. Soon after this ceremony had been completed Maj. Gen. Kilbourne was called to Fort Sheridan, where his daughter was critically injured in riding accident near the army post stables. *(Story on page 1.)*

AMBASSADOR ARRIVES IN CHICAGO—Foreground, left to right: Mme. Sophia Gawronska, wife of Chicago consul; Countess Potocka, Count Jerzy Potocki, Polish envoy; Dr. Waclaw Gawronski, consul, and Adam Tryfar, vets' commander, at Union station. *(Story on page 4.)*

HUNTER CATCHES LARGE HAWK—Ray Ritchey, 2518 Washington boulevard, holding chicken hawk with 49 inch wingspread which he caught while hunting near McHenry. The bird gave battle before finally being tied up.

[TRIBUNE Photo.] *(Story on page 8.)*

[TRIBUNE Photo.]

THOUSANDS JAM "WORLD'S BUSIEST CORNER" FOR CHICAGO'S ANNUAL ARMISTICE DAY TRIBUTE TO ITS WAR DEAD—Scene at State and Madison streets yesterday at 11 a. m. as soldiers were firing salute to war dead which climaxed observance of eighteenth anniversary of the armistice ending the world war. The view is looking westward along Madison street, with the crowd facing east. A parade from Grant park in which organizations of veterans took part preceded the ceremony. Units from forces of America's allies participated in the State-Madison ceremony for the first time. Another Armistice day ceremony was held in front of the city hall at the same hour. *(Story on page 1.)*